2 CENTS PAY NO MORE!

Chicago Daily Tribune

THE WORLD'S GREATEST NEWSPAPER

FINAL ★★

VOLUME XCVII.—NO. 18 C [REG. U. S. PAT. OFFICE: COPYRIGHT 1938 BY THE CHICAGO TRIBUNE.] FRIDAY, JANUARY 21, 1938.—32 PAGES THIS PAPER CONSISTS OF THREE SECTIONS—SECTION ONE PRICE TWO CENTS IN CHICAGO AND SUBURBS ELSEWHERE THREE CENTS

FIND ROSS BODIES IN DUGOUT

SMALL BUSINESS HEADS TO MEET WITH PRESIDENT

Chester Asks End of Mud Slinging.

Urges Annual Wage

NEW YORK—Tom M. Girdler of Republic Steel corporation says he would like to see the industry's operations so stable that its workers could be assured of a minimum annual wage. Details on page 7.

WASHINGTON, D. C.—The administration's three billion dollar housing boom scheme was approved by senate and house conferees. It provides mortgage insurance of 80 to 90 per cent of building values. Details on page 25.

BY WILLARD EDWARDS.
[Chicago Tribune Press Service.]

Washington, D. C., Jan. 20.—[Special.]—The plight of the small business man at last is to be given the attention of President Roosevelt, it was announced today. The series of White House conferences with big business leaders is to be succeeded by meetings with heads of small corporations. Tomorrow the President will meet a number of leaders of the automobile industry.

Meanwhile the business slump continued to be the raging question of the hour, with senate and house committees endeavoring to find a way out of the new depression. The senate unemployment committee was told by Colby M. Chester, chairman of the National Association of Manufacturers, that mud-slinging among government, business, and labor must stop and be replaced by coöperation. The house ways and means committee again was urged to do away with the undistributed profits tax which it contemplates revising.

Pleas Deluge White House.

Presidential Secretary Stephen T. Early revealed that a tremendous volume of mail from small business men had been received at the White House. These letters complained that the President should not accept the viewpoint of Alfred P. Sloan, chairman of General Motors corporation, and other big industrialists without also receiving the views of executives of small corporations.

White House attachés will go through the stacks of mail and select at random a number of names of small business men who will be invited to a conference. Early said the principal complaint of these men was against the undistributed profits and capital gains taxes, especially the latter, which prevent expansion of small industries.

It was stated in behalf of Mr. Roosevelt that the large corporation heads who have been meeting with him have suggested certain remedies to correct conditions. Thus far all have been in agreement on these remedies, it was said. The President next will see groups who oppose some of these recommendations.

Trust Bills Still Delayed.

The secretary also announced that anti-trust legislation was no nearer ready for presentation to congress. The department of justice is still working on this subject.

Mr. Chester, the leader of the manufacturers' association, lectured the senate committee severely as he warned that the present business situation is extremely serious. It is inconceivable, he said, that the leaders of government, industry, and labor are unable to work out a way to the progressive objectives of the country, which he listed as better living, better housing, more of the necessities, comforts, and luxuries of life, steadier work, more certainty of a job, and more security for old age.

"The public is fed up with the charge that business, government, and labor can't get together and work things out," he said. "We've got to clear the atmosphere. Somebody ought to distribute the prizes in this mud-slinging contest and get it over."

Business Ready, Says Chester.

Business is ready to do its part, Chester said. Some of the laws passed by congress have not been of help, he remarked, referring in particular to the undistributed profits and capital gains taxes.

"They have had a dampening effect on capital investment," he told the senators. "The laboratories of this country are bursting with new ideas if we can get capital interested.

[Continued on page 6, column 4.]

NEWS SUMMARY

of The Tribune
[And Historical Scrap Book.]
Friday, January 21, 1938.

ROSS KIDNAPING.

Slayer leads G-men to dugout near Spooner, Wis., where bodies of Charles S. Ross and James A. Gray are buried. Page 1.

WASHINGTON.

Leaders of small business to confer next with Roosevelt. Page 1.

Senate commerce committee members rebuke C. I. O. maritime union lobbyist for his tactics. Page 7.

Bill for national fight against venereal disease goes to senate. Page 10.

Senate committee reports favorably on Solicitor General Reed for justice of Supreme court. Page 11.

Congress of contractors and officeholders favors spending billion on waterways. Page 11.

Gov. Horner guest at White House after he indicates he favors downstater for senate and opposes Dieterich. Page 9.

Congress may stop promotion of naval officers for one year. Page 9.

DOMESTIC.

Policeman describes scene in home of Paul Wright, who slew wife and best friend. Page 1.

Mother of four and her hired assassin win reprieve from electric chair. Page 3.

Bishop suspends fasting pastor, assumes his duties. Page 3.

Plot to bomb Japanese ship revealed; find body of bomb suspect in water. Page 5.

Tom Girdler, steel leader, declares he'd like to see minimum annual wage in industry. Page 7.

Government attorneys make final pleas in oil conspiracy trial; case nears jury. Page 11.

FOREIGN.

Half million visitors in Cairo celebrate wedding of Egypt's boy king, Farouk, and Farida Zulfikar. Page 1.

Two dead, five missing after rebel air bombs damage British freighter at Tarragona, Spain. Page 4.

Ulster premier accuses southern Irish of being trouble makers, liking politics better than work. Page 5.

France moves 3 warships off Indo-China after Japanese marines attempt to land on Hainan Island. Page 5.

LOCAL.

Carol G. asks court to restrain divorced husband from poisoning children's minds against her. Page 3.

Authorities move to stop coin machine gambling near schools. Page 3.

Find 6,500 of 15,000 reliefers assigned to WPA jobs failed to report. Page 6.

Frank J. Loesch retires as president of Chicago Crime commission. Page 9.

Former German Chancellor Bruening assails brain trusters before college session in Chicago; Secretary Ickes replies. Page 13.

Taylor Washer official goes on trial on fraud charges. Page 13.

SPORTS.

Detroit Red Wings beat Blackhawks, 4 to 2, in last 71 seconds. Page 21.

Farr and Braddock meet in ten round fight tonight. Page 21.

Six day bicycle race opens Jan. 30 in Coliseum. Page 21.

MacPhail says Mungo is not for sale. Trade? Sure. Page 21.

Tests disclose basketball is strain on heart. Page 23.

Jacobs weighs Chicago, Detroit bids for title fight. Page 22.

Two invading Golden Gloves teams picked. Page 22.

Hocky, curling, racing—park carnival has them all. Page 23.

EDITORIALS.

The White House Conferences; For Liberty of Utterance and Therefore for All Liberties; The Great Russian Hoax; Scraps of Iron. Page 8.

FEATURES.

Deaths and obituaries. Page 10.

Food news and recipes. Pages 14-15.

Looking at Hollywood. Page 17.

News of society. Page 17.

Radio news and programs. Page 19.

Crossword puzzle. Page 23.

Experimental farms diary. Page 27.

FINANCE, COMMERCE.

Illinois coal operators ask relief from federal price fixing. Page 25.

Stocks make first advance this week; steels and motors lead. Page 25.

Copper prices reduced as stocks pile up. Page 25.

Meat packing industry holds up well in depression. Page 25.

Two billion housing scheme approved by congress conferees. Page 25.

Pennsylvania railroad chief explains what carriers need. Page 25.

Big brokerage firm cuts services because of trade shrinkage. Page 27.

Owens-Illinois Glass profit lower in 1937. Page 27.

U. S. Pipe and Foundry reduces dividend due to uncertainty. Page 27.

Wheat markets advance on improvement in export demand. Page 28.

Want Ad index. Page 28.

Average net paid circulation
DECEMBER, 1937
THE CHICAGO TRIBUNE
DAILY in excess of 825,000

CAIRO WHOOPS IT UP; 500,000 HAIL NEW QUEEN

Traditions Broken as King Farouk Weds.

BY ALEX SMALL.
[Chicago Tribune Press Service.]
(Picture on back page.)

CAIRO, Egypt, Jan. 20.—Cairo blazed like a Christmas tree tonight as half a million visitors from all over the Arab world swarmed the streets and celebrated the wedding of the boy King Farouk and the 16 year old Circassian beauty, Farida Zulfikar.

It was the greatest festival of joy that Egypt or any other Moslem country has known for nearly a century. All bridges, boats and buildings along both banks of the Nile were illuminated. Dense crowds pressed down to the water's edge to see a great fireworks display.

Wild enthusiasm was aroused by desert tribesmen who rode all day among the milling crowds on wiry, skittish little horses and fired their guns in the air like cowboys.

Thousands Join in Feast.

Thousands of persons fought their way into the public places this afternoon to join in the feast for which the king and government had provided whole roast oxen and sheep. Celebrations will last for three days.

The whole Cairo population was in gala attire. All tarbooshes [red caps] had been cleaned and pressed. All of the poor wore newly washed long nightshirts, called "galabihas," which is the garb of the common people. The more prosperous wore festival cloaks reaching to the ground, often made of silk or satin. Practically every one wore shoes or some sort of footwear.

Notable among the visitors were intellectuals from Damascus, Bagdad, and the French North African possessions. All are dreamers of a Pan-Arab federation which again would take great part in world affairs, and they see in the handsome young bridal couple the symbol and promise of Egypt on the verge of rebirth, ready to take leadership of the Arab peoples.

New Unity for Egypt.

King Farouk's romantic marriage, temporarily at least, has united the usually divided 16,000,000 Egyptians. The emphasis in the press is that the king and his bride are "both real Egyptians," despite the fact that his dynasty is of Albanian origin [from Mohammed Ali in 1805] and her family is Circassian and Turkish.

A salute of 101 guns from the terrace of Koubbeh palace and the Cairo cathedral shortly after 11 a. m., the hour of the Moslem wedding ceremony, told the Egyptian people they had a new queen.

Egypt's population of many creeds and races joined unanimously in today's rejoicing. Bells of all Christian churches rang during the wedding hour, and heads of the Christian churches in Egypt all called on their flocks for manifestations of loyalty to the throne.

The ceremony was performed in the huge ground floor drawing room of Koubbeh palace. The two principals were King Farouk, wearing a field marshal's uniform, and the bride's father, Youssiff Zulfikar Pasha, a judge of the Egyptian high court, who wore a European tail coat and formal clothes.

Eight Persons Present.

The only others present were those indispensable to the ceremony—two witnesses, the rector of el-Azhar university, Sheik el-Maraghy, who performed the ceremony, the grand mufti of Egypt, and two judges of the ecclesiastical courts to vouch for the legality of the contract—eight persons in all.

All others, including princes of the royal family, cabinet ministers, and former premiers, stayed in an adjoining room, and even in this group only men were permitted.

The ceremony was the Moslem ritual in its simplest form. Sheik el-Maraghy read a passage from the Koran [Mohammedan Bible], Farouk and the bride's father clasped their right hands, turning the thumbs upward and pressing them together. Sheik el-Maraghy placed a green silk handkerchief over the clasped hands and asked ritualistic questions to which Judge Zulfikar replied, giving his daughter in marriage.

King Farouk then pronounced the formula:

"I take Farida under my care and

[Continued on page 10, column 2.]

ABOUT TIME FOR A LITTLE CO-OPERATION

Copyright, 1938, by Chicago Tribune.

PRIDE OF FIREMEN HUMBLED BY YOUTHS AND TOWN IS SPLIT

Shelter Island, N. Y., Jan. 20.—[Special.]—Jealousy between a juvenile volunteer fire company comprised of fourteen boys and this village's regular fire department of adults flared into open warfare today. Villagers were split about evenly on the issue and were willing to argue about it.

The boys have an engine and for some time have been beating the adult smoke eaters to fires. Time and again the boys made spectacular rescues and put out fires before the men arrived. Finally it reached the point where the boys gibed the men as able to save only foundations.

This was too much for Commissioner Marvin Shiebler. He found a village law requiring that volunteer firemen be covered with disability insurance, to which, he said, boys are not eligible. He ordered Constable William Johnston to confiscate their engine, but the officer said it was owned privately and he wouldn't do it. Anyway, neither he nor the commissioner could find it, but townsfolk expect it to be at the next fire—and be there first.

THE WEATHER

FRIDAY, JANUARY 21, 1938.

Sunrise, 7:12; sunset, 4:51. Moon rises at 10:26 p. m. Mercury is a morning star; Jupiter, Mars, and Saturn are evening stars.

CHICAGO AND VICINITY: Rain today, moderate east to northeast winds; partly cloudy tomorrow; not much change in temperature.

ILLINOIS: Rain today; tomorrow generally fair; not much change in temperature.

TRIBUNE BAROMETER

TEMPERATURES IN CHICAGO

For 24 hours ended at 2 a. m. Jan. 21:
MAXIMUM, 9 P. M. 36
MINIMUM, 3 A. M. 31

3 a. m....31	Noon 35	Unofficial—
4 a. m....31	1 p. m....36	8 p. m....35
5 a. m....31	2 p. m....35	9 p. m....36
6 a. m....31	3 p. m....35	10 p. m....35
7 a. m....32	4 p. m....35	11 p. m....34
8 a. m....32	5 p. m....35	Midnight ..34
9 a. m....33	6 p. m....35	1 a. m....33
10 a. m....34	7 p. m....35	2 a. m....33
11 a. m....34		

For 24 hours ended 6:30 p. m. Jan. 20:
Mean temperature, 34; normal, 23; excess for January, 35 degrees.
Precipitation, trace; deficiency for January, .88 of an inch; total for January, .42 of an inch.
Highest wind velocity, 9 miles an hour from the southeast at 2:44 p. m.
Barometer, 6:30 a. m., 30.17; 6:30 p. m., 30.17.

Jan. 21, 1937:
Maximum temperature, 32; minimum, 14; mean, 23; cloudy; precipitation, .11 of an inch.

[Official weather table on page 27.]

Wright Killing Scene Is Told by Policeman

(Picture on back page.)

Los Angeles, Cal., Jan. 20.—[Special.]—The position of the bodies of Evelyn Wright and her husband's best friend, John Kimmel, as they lay dying on the living room floor of the Wright home was described today in Superior court, where Paul A. Wright is on trial for slaying them. The testimony is considered of vital importance to both sides.

Policeman Harry W. Reed of Glendale, testifying for the state, told of the scene that greeted him and his partner early last Nov. 9 when they reached the Wright house in response to the defendant's telephone call.

"Why were you so long in getting here?" Wright asked when the former airport manager met the police ambulance a block from his home, Reed said.

"Just Killed My Wife."

"My God—I'm a murderer," Wright shouted. "I've just killed my wife and best friend."

Wright, who was without a hat, coat, or vest, seized Reed's sleeve, nearly tearing it off, and tried to hurry him along, the policeman testified.

When they reached the house, Reed said, Wright preceded them into the house. He was walking straight, but was highly agitated and his breath was alcoholic, the officer said.

Throwing open the living room door, Wright pointed to the corner where the piano was, Reed said, and told the policemen:

"There they lie."

Both Still Living.

His two victims lay on the floor, blood flowing from bullet wounds. Kimmel was writhing and groaning, but Mrs. Wright lay still. Reed said he felt of her pulse and found it beating slightly.

The wife, with most of her body under the piano bench, her head on the piano pedals, was lying on her right side.

"Kimmel was lying on his back," Reed testified. "His right leg was under the piano bench and partly over the woman's body. His left foot rested on the bass end of the keyboard.

"He was moving a little and groaning terribly and kept pawing the air with his left hand. He coughed frequently."

Court Is Recessed.

At this point, with the capacity courtroom audience listening intently, expecting sensational disclosures, Judge Ingall Bull called a recess.

When Reed returned to the stand

[Continued on page 2, column 5.]

BEER PARLORS JOIN CAFES AND HOTELS IN STOCKHOLM STRIKE

STOCKHOLM, Jan. 20.—(AP)—Beer parlors joined cafés and restaurants in a Stockholm hotel shutdown today, and there was no sign of an early end to the fight between the employers' federation and workers who are demanding more pay and fewer working hours.

Thousands of travelers slept on trunks and suitcases in rented halls.

The present minimum monthly wages paid restaurant scullery help are from 77 to 96 kroner a month, or approximately $20 to $25. They are asking a 9 kroner raise, $2.25 a month. Kitchen stafs are paid from $30 to $50, and ask an increase of $3 to $10. Waiters want a guaranteed ten per cent tip and a $7 increase on present wages, ranging between $41 and $52.

NINGPO PUTS ON THE 'SQUEEZE' TO RAISE SOME CASH

[Copyright: 1938: By the New York Times.]

NINGPO, China, Jan. 20.—Chinese military officials notified foreign shipping companies today of the closing of the boom at the entrance of the harbor here for the second time in a month. The order was issued following the breakdown of negotiations with shipowners over the amount of "squeeze" to be paid on vessels entering the port. Ningpo is south of Shanghai in Chekiang province.

Yu-Ya-ching, Chinese member of the Shanghai international settlement's municipal council and a leading ship owner, recently visited Ningpo to induce the military to cease levying a $4,000 fee for each steamer passing the boom.

His efforts to effect the disbanding of 7,000 armed civilians who are supporting the military were abandoned when the military commanders demanded $1,500,000 as the price for disbanding or moving out.

Swallows Swords Easily, but He Can't Take Smoke

Philadelphia, Pa., Jan. 20.—(AP)—Leo, a sword swallower at a dime museum here, was half way through his act when a fire started. He swallowed so much smoke trying to save his props that firemen had to carry him out.

Nine Children Are Born to Couple in Five Years

Logan, W. Va., Jan. 20.—(AP)—Mr. and Mrs. Bud Chaffin are the parents of nine children born in five years. Dr. B. D. Smith delivered the latest of four sets of twins two days ago. One girl was a single birth.

VICTIMS IN NORTH WOODS; GET $30,000 OF RANSOM

Slayer Leads G-Men to Death Scene in Wisconsin.

(Picture on back page.)

G-men, who used horses and bobsleds to break a trail through the trackless snow of the north woods, found the bodies of Charles S. Ross and James Atwood Gray last night in a wood-lined dugout sixteen miles northwest of Spooner, Wis.

They had been guided there by Peter Anders, one time lumberjack, who had confessed that he killed both men after he and Gray had kidnaped Ross, a wealthy Chicagoan, near Franklin Park on Sept. 25.

Story's Highlights.

Early this morning J. Edgar Hoover, chief of the federal bureau of investigation, disclosed in St. Paul the nearly complete story of the kidnaping and its tragic aftermath. Among the highlights were:

1. Thirty thousand dollars of the ransom of $50,000 paid Anders by Mrs. Ross was recovered Wednesday near Walker, Minn., where it had been hidden in a small box. ($14,400 of the ransom money had been recovered when Anders was captured.)

Prisoner Kept Chained.

2. Ross was kept a prisoner, chained, in the dugout where his body was discovered and in another near Brainerd, Minn., from Sept. 26 until his death on Oct. 10 or Oct. 11.

3. Anders quarreled with Gray and shot both him and Ross, according to his own statements, "to put them out of their misery."

4. The kidnapers took a picture of Ross holding a newspaper of Oct. 2, took the negative to Chicago for development, and forwarded the photograph to Mrs. Ross as evidence that they actually held him prisoner.

5. Anders and Gray had attempted several other kidnapings and actually carried out one, that of Mrs. Olive Borcia, but failed to collect ransom.

Commandeer Sleds.

Nothing in Hoover's narrative was more dramatic than his recital of the finding of the bodies. The G-men arrived in Spooner with their shackled prisoner late in the afternoon. Taking no one into their confidence, they drove northwest. The sand and gravel roads of the region had been cleared, and they followed these to within five miles of the dugout.

There the passable road ended. Ahead of the party was an unbroken expanse of cutover land, buried in snow from twelve to twenty inches deep. Hoover gave the word to go ahead, and his assistants obtained horses and sleds from a farmer living nearby.

Bodies Covered.

They pushed onward through aisles of silent, bare trees. After a two hour struggle with the barriers that nature interposed Anders suggested that they were near their destination. He cast his practiced woodsman's eye over the hills and hollows. Then he pointed.

"It's about there," he said.

Agents moved forward. They tossed aside a mass of matted branches that lay on the sharp face of a declivity. This disclosed the mouth of the dugout. In it were the bodies of the victims. They had not been buried, only covered up by the confessed killer.

Sherif Notified.

Having accomplished the main purpose of his journey, Hoover took Anders and some of his men back, by sled and car, to Spooner. They notified Sherif Robert Willis and Coroner Robert Dahl. It was then after 7:30 p. m., but the G-men chief pledged them to secrecy. He did not notify the outside world until 10 p. m.

The sherif and the coroner took their own men and went with some of the government agents back to the cave. A snowstorm delayed the work of transporting the remains of the murder victims.

Center of Wilderness.

Spooner is in the center of one of the wildest sections of Wisconsin. The surrounding country is in summer a paradise for fishermen. Lakes abound with game fish. Brawling streams run through the woods, which are dense with underbrush. There are few tourists even in good weather. It is a saying that only those who crave solitude of the primeval variety go there.

That portion of Washburn county to the northwest of the town, which is a junction point, is even more like a wilderness than the rest of the section. One resident explained that the territory northwest of Tom Woodbridge's farm, where the G-men started their sled journey, is so lonely

IMPORTANT DATES IN HISTORY OF ROSS KIDNAPING

Here is a chronology of the events in the Charles S. Ross kidnaping case:

Sept. 25, 1937—Ross is kidnaped by men riding in an automobile who cut in front of his car on Wolf road, near the entrance to the Westward Ho Golf club, southwest of Franklin Park. His former secretary, Miss Florence Freihage, is in the car with him.

Oct. 1, 1937—A gruff voiced man identifying himself as "Bob of New York" telephones that he is having difficulty getting in touch with Mrs. Ross because her telephone wires are being tapped as government men enter the case.

Oct. 7, 1937—It is reported that a letter postmarked Savanna, Ill., has been delivered to Mrs. Ross. The letter is reported to contain instructions for paying $50,000 ransom, but investigators divulge no details.

Oct. 8, 1937—George Kukovac, a motorcycle rider, throws the ransom money in a ditch five miles east of Rockford, according to instructions. The ransom is picked up by a man in an automobile.

Oct. 17, 1937—Mrs. Ross makes statement pleading with kidnapers to free her husband (who was already dead), warning that the forces of the law will be unleashed against them unless they returned Ross alive by Oct. 19.

Oct. 19, 1937—Government men issue statement declaring they have so far recovered none of the ransom payment. They give out a list of the serial numbers of the ransom bills.

Oct. 22, 1937—The first of the ransom bills, of $10 denomination, falls into the hands of Mrs. Clara Ludwig, 2206 Des Plaines street, Blue Island, who turns it over to government agents.

Jan. 14, 1938—Peter Anders is captured by government agents while buying mutuel tickets with some of the ransom bills at the Santa Anita race track near Los Angeles, Cal.

Jan. 17, 1938—J. Edgar Hoover, chief of the G-men, announces at Los Angeles that Anders has confessed the kidnaping and the murder of Ross and James Atwood Gray, and $14,400 of the ransom money has been recovered.

Jan. 20, 1938—Anders leads G-men to the two victims' bodies in a dugout near Spooner, Wis.

and out of the way that it hasn't even an owner.

It formed a perfect spot for the hiding of the murder victims. No one lives within miles of the place where the bodies were discovered. In winter and in late fall only an occasional trapper passes that way. Here and there may be found an abandoned logging cabin. There was none, however, close to the hidden cave, and no indication that Anders had stopped there longer than was necessary for the disposal of the bodies.

In the surrounding towns these wastelands of Washburn county are known as the Island Lake district.

"Lakes, marshes, and woods—that's all you find there," said one inhabitant of Spooner. "And all full of lonesomeness. We call it the jumping off place hereabouts."

Hoover Meets Reporters.

Returning to St. Paul, Hoover met the assembled newspaper reporters and went into his long story of the crime, which is at variance in many particulars with former versions. He prefaced his remarks by saying that he was tired, but satisfied that the case was practically complete.

"There were only two men involved in the Ross kidnaping—Anders and Gray," he said. "Anders was a bank robber and we know now that he was involved in at least four jobs in Minnesota and Wisconsin in 1936. This last summer the pair decided to go into kidnaping as a career and prepared methodically for it.

"They obtained lumber and they constructed their two dugouts. The first one, near Brainerd, Minn., was deep in the woods. It was a terrible thing, a boxlike structure eight feet long, four feet wide, and only a foot and a half deep.

"The one northwest of Spooner was more elaborate. It was ten by six by six feet. Then they set off in search of victims. On Sept. 3 they seized Mrs. Olive Borcia, a Chicagoan, near Lake Geneva, but released her when they became convinced her husband could not pay the ransom.

Ross Is Photographed.

"They seized Ross, as you know, near Chicago on Sept. 25. They drove immediately to the Brainerd hideout. Ross was chained inside the cramped dugout there. Gray fed and guarded him while the other man went to Chicago to carry on the ransom negotiations after they had taken a picture of him. This evidence was needed to convince his wife that these men actually had him prisoner.

"The negative was developed in a small Chicago shop, to which Anders took it. The photographer was innocent in the matter and I shall not disclose his name. The photograph was convincing and Anders mailed it to Mrs. Ross in the ransom note he sent from Savanna, Ill.

"On Oct. 8 he collected the ransom when it was dropped on the road near Rockford by George Kukovac, the messenger on the motorcycle. Anders assures me that he was alone at the time and that there was never any other confederate but Gray.

Take Ross to Spooner.

"With the money Anders returned to the Brainerd dugout. Ross, enduring filth and the cruelty of his jailer, was still there. There was a division of the money. Anders took $30,000 and turned over $20,000 to Gray.

"Then they loaded their prisoner into a car and took him to the dugout near Spooner. That was on Oct. 9. Even in good weather it was impossible to get a car nearer than five miles to this hideout. They compelled Ross to walk through the woods to the dugout, where they chained him to the wall. Anders had put the chains in as part of the equipment for his business of kidnaping.

"It was a better place than the other one, but not much. There were no provisions for heating and Ross apparently had to sleep on the floor without covering. From Anders' statements it seems that Ross was not treated well at any time.

Kidnapers Quarrel.

"On Oct. 10 or 11 the kidnapers had their quarrel. Anders said that he first knocked down Gray and that in the struggle Ross also went to the floor. 'I shot Gray first, then Ross,' he said, 'so they would be out of their misery.'

"He then took the pants and the underdrawers that Gray was wearing. They were his, he said, and he feared they might be recognized. We found Gray's body unclothed below the waist. Anders confessed that he shot each man once in the head. This was found to be true.

"He then took Gray's $20,000 and, after carefully piling brush on top of the dugout, departed. The place would be extremely difficult to find and, without the help of a person who actually knew where it was, impossible in winter."

Continuing, Hoover said that Anders went to the vicinity of Walker, which is not far from Leech Lake, a resort much patronized in the past by St. Paul hoodlums. He hid his own $30,000 and the manner of the hiding was peculiar.

Marks Sign with Bullets.

All that he did was put the cash in a box that once had held a small typewriter and cover it with leaves in the deep woods near a railroad track. He was able to recognize the spot Wednesday by a railroad mile sign. Into this sign he had fired eight bullets. Simply by pacing off the proper distance from this marker he reached the spot he had left the box and with his foot kicked out the money. It was not buried.

With Gray's $20,000 the killer went east in an automobile. Some of his money was stolen from him.

"I parked the car in a garage near the New York end of the Holland tunnel," he told Hoover, "and somebody stole between $3,000 and $5,000 of my money from the car while it was there."

He did not report his loss to the police. As it stands now $44,400 of the money paid by Mrs. Ross has been recovered. When he was seized at Santa Anita race track near Los Angeles last Friday he had $14,400 in his possession. He had actually passed only a thousand or two dollars in his race track betting.

Hoover said he was not able to furnish any information at present on the identity of Gray, who was slightly younger than Anders, the latter being 30. Federal men, he added, are still investigating his past.

"These two men alone carried out the Ross kidnaping," he said. "There is no evidence that any other person was in the plot."

Among the banks which Anders held up were the First National of Eagle River, Wis., on June 15, 1936; the Centuria State at Milltown, Wis., on May 22, 1936; the People's State of Colfax, Wis., on Aug. 25, 1936, and the First National of Shakopee, Minn., on June 25, 1937. In these he had accomplices, but Gray was not among them. These accomplices are being sought.

Seized in California.

The story of the head G-man did not go further into the history of Anders after he left New York. Previously it had been related that the criminal attempted to pass some of the ransom money in New Orleans. He was seized when he tried to do the same thing at the Santa Anita track near Los Angeles.

His confession was announced last Monday. Hoover said that evening that he was "already on his way east." This was taken to mean that he was headed for Chicago.

Anders, however, was first taken to San Francisco where he was viewed by a brother and sister of Charles Mattson, 10 year old son of a Tacoma, Wash., physician. The Mattson boy was kidnaped in December, 1936, and found slain a few weeks later. His brother and sister, who had seen the kidnaper, averred that Anders was not the man.

The G-men then flew him to St. Paul. As their ship landed there at 6 p. m. Tuesday it was taxied into a hangar. Operatives armed with machine guns surrounded the building. The prisoner was taken out and loaded into an automobile there in the hangar. No one saw him, except the agents.

Taken to St. Cloud, Minn.

In several cars the party left the airport for the headquarters of the investigators in St. Paul. It was assumed that Anders was sent there, and the agents carried out the plot by having meals sent in from a restaurant. But Anders actually was taken to the Stearns county jail at St. Cloud, Minn., sixty miles from St. Paul.

There he remained until 10 a. m. Wednesday, when Hoover joined the guards and the start of the final cleanup journey was made. The investigators first went to Walker and then to the hideout north of Brainerd. They arrived at Superior, Wis., at 1 a. m. yesterday. At 7 a. m. they left Superior, covering their true destination with a remark they were on their way back to St. Paul.

Joked with Captors.

Methodically, the whole case had been tied up, point by point. The sherif at St. Cloud, Art McIntee, told how Anders seemed to be on the best of terms with his captors and how they joked with him about the money they expected to find. His final service to the government's cause came when he took the bobsled journey to disclose the resting place of his victims' bodies.

The agents treated him with apparent courtesy, but they gave him no chance to get away. When he came at last into the G-man headquarters at St. Paul he was manacled hand and foot. Not only that; a chain was tied around his waist and harnesses from it led to the waists of two husky agents.

Hoover said that he probably would bring Anders to Chicago today or tomorrow and that he would then confer with United States District Attorney Michael Igoe about arrangements for trial. He said that the prisoner probably would be tried in the federal court here.

TRAIL TO BODIES IN ROSS CASE

Broken line from St. Paul through Superior to (X) near Spooner, Wis., marks route taken by federal agents in their successful search for the bodies of Charles S. Ross, kidnap victim, and James Atwood Gray, associate of Peter Anders in the kidnaping. Both were slain by Anders, who led the G-men to the cavern where he had hidden the bodies. Numbers on the map indi cate:

1. Where federal agents took Anders by plane after capture in Los Angeles.
2. Anders lodged in St. Cloud jail after secret trip from St. Paul.
3. J. Edgar Hoover and G-men, with Anders, appeared in Superior early yesterday morning.
4. Anders led captors to bodies in cavern in rugged country northwest of Spooner.
5. Thirty thousand dollars of the ransom money was recovered near Walker Wednesday.
6. At this point in Wolf road the kidnapers seized Ross last Sept. 25.
7. The kidnapers collected the ransom of $50,000 five miles east of Rockford on Oct. 8.

Heavy black line traces supposed route of Anders from Rockford to north country.

KIDNAPING OF WOMAN TOLD BY ROSS SLAYER; PLANNED AS REHERSAL

Official announcement by J. Edgar Hoover last night that Peter Anders had also confessed the kidnaping of Mrs. Olive Borcia near Lake Geneva, Wis., not only solved a crime that had puzzled Chicago and Wisconsin authorities but revealed the abduction was more or less a rehersal for the dramatic kidnaping of Charles Ross.

Mrs. Borcia, an attractive night club entertainer, and her husband, John Borcia, an admitted gambler, on the night of Sept. 3—three weeks before the Ross kidnaping—were driving to her mother's home in Lake Geneva. They had been to a roadhouse. They took a roundabout route. On county highway BB, west of Linton, two men in a sedan forced them to the side of the road. Both were armed. They robbed Borcia of $61.

Then one asked him what business he was in, and when Borcia replied gambling, the gunmen asked: "Can you come up [produce] five grand?" Borcia pleaded he couldn't, but the hoodlums forced his wife into their car, and said, "We'll just take her along; you'll hear from us."

Borcia notified the sherif and police, who for a time questioned details of his story. Twenty-four hours later Mrs. Borcia returned to Lake Geneva. She confirmed her husband's story of the kidnaping, but declared there were eight—not two—men in the kidnap gang. They drove her near Eau Claire, Wis., she said, made some remark about "getting the wrong woman," and drove her back to Lake Geneva.

WRIGHT KILLING SCENE IS TOLD BY POLICEMAN

[Continued from first page.]

he said that some of Kimmel's clothing was disarranged. Mrs. Wright's clothing was in good order. He described her costume as street clothing and had even noticed that her hose were sheer chiffon.

The policeman said that as Kimmel continued to groan, Wright cried:

"Get that moaning ---- -- -- --- out of here; I can't stand it."

"Caught Her Cheating."

"When the Wrights' colored maid, Leona Navy, came downstairs, Wright told her: "I've shot Evelyn, Leona. I caught her cheating," the policeman testified. He said Wright sat down at a desk and wrote out a check for $70 for the maid, which he said would take care of her and the Wright's 3 year old daughter.

Wright then obtained permission to telephone his father in Milwaukee, Wis., Reed said. He testified that Wright said:

"Hello, father. There has been a terrible tragedy at our home. I've shot Evelyn. I caught her cheating. It's just as you said it would be. You'll stick by me, won't you?"

The policeman said he found two partly filled highball glasses, cigarets, and an ash tray on the piano. An empty highball glass was on the floor near the fireplace and some bottles were in the kitchen sink. He also found, he said, a siphon bottle, an ice tray, and about a third of a bottle of Scotch whisky.

Reed said he also found two pistol shells in the top of the piano among the strings, and another policeman picked up three more shells from the floor.

Wright, who subsequently told police he shot the couple because he found them embracing on the piano bench and since has indicated it was more than a kiss he saw, sat rigidly in his chair, his chin supported by his hand through most of Reed's testimony.

Neighbors Hear Shots.

Two neighbors of Wright testified earlier of hearing shots about 4 o'clock on the morning of the tragedy. They said the shots were fired intermittently, with intervals between bursts, instead of swiftly as the defendant told police he fired.

"I shot, shot, shot—all that was in me—I just kept pumping," Wright's statement read. He had said he fired in a white flame of jealous rage when he awakened from a nap and found his wife and his airport aide in a compromising position.

"I heard a shot, then some more, a definite hesitation, then more," testified Miss Litane McClusky. "There was one shot first, then five or six more, and later four more."

She tapped a pencil against the arm of the witness chair to illustrate the spacing of the shot. Jefferson Mann, another neighbor, told substantially the same story.

Prosecutors, who contend Wright killed in deliberation, have indicated he may have reloaded his automatic pistol and then continued firing.

Deputy District Attorney Ernest Roll, who charged yesterday that Wright lured Kimmel to his home and then took his life in order to build up a motive for the premeditated murder of his wife, called witnesses today to show that the two airport officials were drinking together in apparent friendship only a few hours before the shooting.

Chicago Daily Tribune.
THE WORLD'S GREATEST NEWSPAPER

Vol. XCVII. Friday, Jan. 21. No. 18.

Published daily and Sunday, Tribune Tower, 435 North Michigan-avenue, Chicago, Ill.
The Tribune company, publishers.

MAIL SUBSCRIPTION PRICES.

Mail subscription prices in Ill. [outside of Chicago], Indiana, Iowa, Mich., and Wis.: Daily Tribune only, $5.00 per year; with Sunday Tribune, $12.50 per year.

Zones 3 and 4, in states other than Ill., Ind., Iowa, Mich., and Wis.: Daily Tribune only, $7.50 per year; with Sunday Tribune, $15.00 per year.

Zones 5 and 6, inclusive, Canada, Mexico: Daily Tribune only, $12.00 per year; with Sunday Tribune, $19.50 per year.

Foreign: Daily Tribune only, $25.00 per year; with Sunday Tribune, $42.00 per year.

Entered as second class matter May 14, 1903, at the postoffice at Chicago under the act of March 3, 1879.

U. S. Judges Meet Today to Discuss Court Rules

Federal judges assigned to the circuit, including Illinois, Indiana, and Wisconsin, will begin a two day meeting to discuss regulations and court problems today in the Circuit Court of Appeals room in the federal courthouse. Circuit Judge Evan A. Evans will preside.

HUNGRY? Want a satisFYing Oyster STEW? Want a thick and luscious CHOWDER? Want something that's so hot and comfortin', so filled with things to *eat*, so savory . . . you'll be *glad* and *warm* for *hours?* . . . and you'll like us for *days*.

6 S. CLARK ST.
AND FIVE OTHERS IN THE LOOP

BLUMS VOGUE
530 SO. MICHIGAN
FUR SALE
WORTH DOUBLE THE PRICES WE ASK
PERSIAN LAMB
FORMERLY $895
NOW $495
BLACK CARACUL
FORMERLY $595
NOW $275
HUDSON SEAL
(DYED MUSKRAT)
FORMERLY $550
NOW $275

Greatest price cuts in years to clear
GREAT SURPLUS OF 1937 SUITS & OVERCOATS

Choose from the world's finest makes
HICKEY-FREEMAN
KUPPENHEIMER
CROMWELL—KENTBRIDGE
PICCADILLY ENGLISH OVERCOATS
CUSTOMODE

All 1937 stocks must go no matter how deep the reductions—an entire floor of young men's suits—an entire floor of overcoats—an entire floor of men's suits with 163 sizes & proportions up to 56 long stout

$85 $95 $100 LUXURY OVERCOATS *of rare imported weaves* DRASTICALLY REDUCED TO $69.50

$75 and $80 SUITS & OVERCOATS *by our finest makers* DRASTICALLY REDUCED TO $59.50

$60 $65 $70 SUITS & OVERCOATS *of de luxe weaves* DRASTICALLY REDUCED TO $49.50

$45 $50 $55 SUITS & OVERCOATS *2 trouser suits included* DRASTICALLY REDUCED TO $39.50

$37.50 and $40 SUITS & OVERCOATS *2 trouser suits included* DRASTICALLY REDUCED TO $29.50

Quality, value, satisfaction—convenient credit and charge accommodations

MEN'S SUITS, 2ND FLOOR YOUNG MEN'S SUITS, 4TH FL. OVERCOATS, 6TH FLOOR

MAURICE L ROTHSCHILD
State at Jackson

Save Greatly in
SHAYNE'S SEMI-ANNUAL
SALE
of Shirts and Furnishings

SHIRTS

$2.50, $3.00 and $3.50 Fancy Shirts	$1.95
All Our Fancy Custom-Quality Shirts, Ready-Made Shirts	3.35
$2.50 Special White Broadcloth Shirts	1.95
$4.00 Imported White Jacquard Shirts	2.95
$5.00 Plain White Broadcloth Shirts	3.65
$6.00 Imported White English Jacquards	3.85

NECKWEAR

$1.00 Ties	$0.75
$2.50 and $3.00 Ties	1.65
$5.00 and $6.00 Ties	2.95

SPECIALS

Mufflers—Values to $3.50	$1.00
Pajamas—Values to $3.50	1.95
Handkerchiefs, pure linen with hand-rolled hems—50c value 3 for	1.00
Hose, silk and lisle, 55c value 3 pairs	1.00

ROBES, PAJAMAS, WOOL HOSE, 25% DISCOUNT

JOHN T. SHAYNE
MICHIGAN AT RANDOLPH

THE HUB'S
Semi-Annual Sale

$5.35
MEN'S SHOES

Not a clearance of odds and ends, but a sale of every pair of shoes in our regular stock. Just twice a year do we offer this unusual buying opportunity . . . don't fail to anticipate your future shoe needs now.

Bostonian Shoes Specially Priced $6.85, $7.85 up to $9.45

THE HUB
Henry C. Lytton & Sons
State and Jackson, CHICAGO · EVANSTON · OAK PARK · GARY

DUTCH MILL

QUALITY CANDIES
for Those who Desire the Best

Repeated by Popular Request
Famous Dutch Mill ORANGE PEEL 59c lb.
Regularly 75c lb.

Special Assortment 2-LB. BOX $1.25
Dutch Mill's Choicest Candies

Dutch Mill

MOTHER OF FOUR AND HIRED KILLER WIN DEATH STAY

Reprieved from Chair by Lieut. Gov. Stelle.

Chester, Ill., Jan. 20.—[Special.]—A mother's plea for her son, who was to have died in the electric chair soon after midnight, today resulted in a reprieve for him and for the woman who hired him to commit murder.

Lieut. Gov. John Stelle, acting as chief executive while Gov. Henry Horner is in Washington, granted a week's stay of execution to the son, Angelo Ralph Giancola, and to Mrs. Marie Porter, who hired him to kill her brother on his wedding night.

Stelle granted the delay after receiving a telegram from the mother, Mrs. Mary Giancola, asking that her son be given a reprieve so she might find further evidence in support of his petition for a commutation of sentence.

Tells Reasons for Reprieves.

The acting governor said he believed a short stay could do no harm, adding that he had no sympathy for the defendants, but felt deeply for Giancola's mother and wanted her to have every opportunity to produce evidence that may help to save her son's life.

"I have two sons who are not much younger than the St. Louis youth who is under sentence of death," Mr. Stelle said.

"A short reprieve certainly will in no way thwart the ends of justice, but may prove the means of bringing new light into this case.

"I do not have the background of this case as well as Gov. Horner had when he declined to intercede yesterday, but I am willing to take Mrs. Giancola's word that she has additional evidence to present in the case.

"While I have no sympathy for either of these defendants, I do not believe it would be fair to reprieve one and not the other."

Gov. Horner Due Back.

Gov. Horner will be back in the state by the time the reprieves expire. If the execution finally is carried out, Mrs. Porter, who is the mother of four daughters, will be the first woman to go to the electric chair in Illinois and will be the first woman executed since 1845.

Mrs. Porter, who is 37 years old, was convicted of engineering the killing of her brother, William Kappen, to prevent his insurance from going to his bride instead of her. Angelo Giancola confessed that he was the trigger man. His brother, John, who helped him, was sentenced to ninety-nine years in prison.

The woman, who has gained fifteen pounds in prison and now weighs approximately 250 pounds, was not told until about two hours before the reprieve that Gov. Horner had refused to interfere with her scheduled execution. Warden Joseph Montgomery of the southern Illinois state penitentiary had feared she would become hysterical when told.

Woman Resigned to Death.

But she surprised him. She remained calm when he informed her at noon that the governor had reported he was unable to find any circumstances to mitigate the heinousness of her crime. She said she had been expecting that decision.

Told two hours later that she had at least a week more to live, she wept, but said nothing.

Giancola showed no emotion when informed of the reprieve.

Yesterday, when told of Gov. Horner's decision, Giancola admitted his guilt and said he was ready to die if Mrs. Porter also went to the chair.

SENTENCED TO YEAR IN JAIL.

John R. Rosseau, 35 years old, 915 Wilson avenue, former operator of a travel agency, pleaded guilty to two charges of petty larceny in Felony court yesterday and was sentenced to a year in the Bridewell.

Carol in Court Again

(Story in adjoining column.)

Mrs. Caroline De Windt Gardner, "Carol G." of Winnetka fire captain's domestic troubles, yesterday filed a petition asking that her ex-husband be restrained from making disparaging remarks about her to their two children.

Albert Sellner Gardner, who was awarded custody of the two children when he obtained divorce and then agreed to allow them to remain with Mrs. Gardner.

CAROL SUES HER EX-HUSBAND FOR 'MEAN REMARKS'

Says He Disparages Her to Children.

Mrs. Caroline De Windt Gardner, member of a prominent Winnetka family, wants her ex-husband, Albert Sellner Gardner, restrained from making disparaging remarks about her to their two children. She also wants him to pay for their support.

Mrs. Gardner expressed these views yesterday in a petition filed with Judge Charles A. Williams by her attorney, Theodore Hardeen Jr. Last year, as the mysterious "Carol G.," Mrs. Gardner was named co-respondent when the wife of David J. Wood, Winnetka village fire captain, obtained separate maintenance.

Divorce Won by Gardner.

As a sequel to this action Gardner was granted an uncontested divorce in October on the ground of desertion. Although a copy of a burning love letter Carol G. wrote to her fire laddie was given to the judge, no evidence was introduced touching on charges made in the Wood case.

At that time Gardner was awarded custody of their children, Carol, 14 years old, and William A. II., 12. Through his attorney, Robert E. Cantwell Jr., Gardner then agreed to allow them to remain with Mrs. Gardner in her new home at 345 East Russell street, Barrington.

Mrs. Gardner is a member of a family for whom a Winnetka street [De Windt] was named. She is a great-great-great-granddaughter of President John Adams. Gardner, a broker, is a descendant of Henry Clay and nephew of a former governor of Missouri.

Charges He Drinks Too Much.

Gardner insists on having the children visit him in Chicago every Saturday and Sunday, her petition said, although they would rather spend at least one day playing with their friends. He drinks to excess when they are present and often is intoxicated, Mrs. Gardner alleged.

Her bill asks that he be restrained from making disparaging remarks to the children about their mother and trying to poison their minds. Mrs. Gardner said the remarks were of such a nature she could not set them forth now, but would offer proof in court. In addition, she alleged, Gardner often threatened the children.

For some time prior to their divorce, Mrs. Gardner's bill stated, her former husband paid nothing for support of the children. Now she feels he should contribute toward support of her household expenses of $322 a month, and pay old bills amounting to $1,359 contracted while they were living together.

Couple Robbed of $641 and Ring by Two Bandits

Harry Block, a restaurant owner, and his wife, Jessie, were robbed of $641 and a ring valued at $300 by two bandits who held them up last night in front of their home at 6816 Clyde avenue. The gunmen escaped in an automobile.

Dean Is Suspended by His Bishop for Prolonged Fast

Memphis, Tenn., Jan. 20.—[Special.]—The Very Rev. Israel Harding Noe was suspended as dean of fashionable St. Mary's Episcopal cathedral today because of his prolonged fast which has weakened him and attracted wide attention.

Bishop James M. Maxon, recovering from a serious illness, sent the clergyman a lengthy communication in which he said he was taking over the duties of the deanery. He urged the dean to give up his fast and take nourishment under medical advice.

Dean Refuses Comment.

Dean Noe was shocked by this development, he indicated, but said he would not comment until he had seen the bishop. Asked whether he would continue his fast he replied: "We'll leave that until another time."

A member of the governing body of the dean's church, R. S. Christie, expressed surprise at the suspension. "I can see no reason for this action," he said. "Dean Noe has broken no laws of the church. He has given me a new conception of religion and there are others who can say the same."

The Rev. Mr. Noe says that since Jan. 2 he has taken only the wafer and sip of wine at communion services thrice weekly. Before the present phase of his fast, which he says will prove immortality, the dean asserted he subsisted during 1937 on oranges alone, and the year before on only oranges and raw cashew nuts.

For several days leaders of St. Mary's church have urged the step taken today by the bishop. The dean apparently is getting much weaker.

Removal Effective at Once.

In his letter to Dean Noe the bishop said in part:

"I regret to advise that it is convincingly evident to me that you must be removed as dean of St. Mary's cathedral. This removal will take place at once. However, your stipend will continue for the next six months and you will be permitted to occupy the deanery for that period.

"Feeling that your present manner of living and expressions of religious convictions are foreign to the views of the majority of the membership of our church and to its history and traditions, I am constrained to take the step above indicated.

"I do not think you are at present your normal self and I wish to give you an opportunity to return to your normal self when you will be able to exercise the abilities and spirituality which you so abundantly possess in the spread of Christ's kingdom."

Bishop Maxon then urged the dean to discontinue his fast and take nourishment under medical direction.

ARMY COLONEL SHOT TO DEATH AT LEAVENWORTH

Leavenworth, Kas., Jan. 20.—[Special.]—Lieut. Col. Dale F. McDonald commander of the third battalion, 17th infantry, was found shot to death today on a lonely road half a mile from Fort Leavenworth. Mysterious circumstances surrounding the shooting are being investigated by a board of army officers and federal agents from Kansas City.

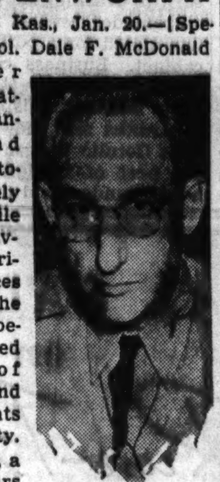

Lieut. Col. Dale F. McDonald. [A. P. Wirephoto.]

McDonald, a bachelor 52 years old, was found in a shallow ditch a few feet from his parked car. He had been shot once through the back of his head with a heavy caliber army pistol. A small caliber pistol was found in his pocket. Soft ground where the body was found showed signs of a struggle.

At McDonald's quarters, where he lived with his invalid mother, was found his army pistol, locked in a drawer.

McDonald came to Fort Leavenworth last July from New York City, where he had been stationed for several years.

OCEAN SHIP MOVEMENTS.

Arrived.	At.	From.
Bremen	New York	Bremen.
Western Prince	New York	Buenos Aires.
Santa Elena	New York	San Franc'co.
Hansa	Southampton	New York.
Sailed.	**From.**	**For.**
Berengaria	New York	Southampton
Deutschland	New York	Hamburg.
Southern Cross	Santos	Rio Janeiro
Pres. Jackson	Kobe	Seattle.

NAZI FILM TO GET PERMIT; CENSORS ARE OVERRULED

Numerous protests against the police censor board's banning of the news film, "Inside Nazi Germany," were stilled late yesterday when Police Commissioner Allman announced that he had seen the picture and would issue a permit by this morning, which is the scheduled release in Chicago. The censors on Monday held that the film, produced by March of Time and distributed here by the RKO-Radio Pictures, Inc., was not a newsreel, and constituted unfair criticism of the Nazi government.

EARLIER DEPARTURE. THE ARROW-SOUTHWEST LIMITED via THE MILWAUKEE ROAD.

Effective Jan. 23, No. 107, daily, the ARROW-SOUTHWEST LIMITED for Des Moines, Omaha, Sioux City, Sioux Falls, Davenport, Ottumwa, Excelsior Springs, and Kansas City, will leave Union Station 7:20 p. m. instead 7:30 p. m. For further particulars phone CENtral 7600 or FRAnklin 6700.—Adv.

MOVES TO STOP GAMBLING NEAR PUBLIC SCHOOLS

McCahey Orders Inquiry by Law Department.

Public school authorities and associations of coin machine manufacturers and confectioners moved yesterday to eliminate gambling by pupils in gum and candy vending machines near schools.

James B. McCahey, president of the board of education, said he has ordered his legal department to investigate ways and means of banning this practice. He expects the school lawyers to confer with Corporation Counsel Barnet Hodes.

"I believe we can eliminate this evil which has crept into candy stores and school supply stores," he declared. "It may be possible for the mayor to revoke the license of any store proprietor who uses candy machines equipped for gambling."

Sometimes Lose Lunch Money.

A recent survey by a reporter disclosed that, near many elementary schools, stores have two or three machines, which lure pennies given children for their lunch and milk money, and instill the gambling habit.

These machines, obeying the letter if not the spirit of the law, return a piece of gum or inferior candy for every coin. For specially colored gum balls or candy bars, however, the winner may obtain 5 or 10 cents in trade. During lunch hour and recess the children flock to these stores to wager their pennies.

"This is a deplorable practice," said C. S. Darling, secretary of the National Association of Coin Machine Manufacturers. "Manufacturers of vending machines do not sell them for gambling.

No Control Over Machines.

"The manufacturer of course has no connection with the candy or gum used in the machine. That is purchased from another source."

Max Burger, secretary of the National Confectioners' association, joined Darling in condemning store owners who permit gambling with vending machines. Both said an investigation would be made to determine how the practice can be abolished.

"Many stores buy colored candies or gum and mix them with the regular merchandise in the machines," said Burger. "Thus they make the machines gambling devices."

MEMO

Mr. Stevens:

If you can't spare much time for lunch, drop in for a bite of good food served quickly and quietly. And if you're staying down tonight—we serve a delicious supper, moderately priced, with that famous "bottomless cup" of perfect coffee.

"The Bottomless Cup"

GOOD FOOD B/G

BREAKFAST LUNCHEON DINNER

© 1938 B/G Foods, Inc.

SEMI-ANNUAL SALE

Capper & Capper

MICHIGAN and MONROE

FUR COATS

Priced To Sell-Out Immediately

$149

Formerly Priced to $395

Because of our rigid policy of clearing all coats before inventory, we have marked these furs so amazingly low that they will sell out! Be here early for first choice! Values like these will go in a hurry.

Sizes 12 to 20 — All Sales Final

BLACK CARACUL — BLACK PERSIAN LAMB
HUDSON SEAL (dyed muskrat) — MUSKRAT — FITCH
RACCOON — MOLE — LEOPARD CAT
BROWN CARACUL — DYED SQUIRREL — PONY

Just 6

RIPPLE GREY CARACUL COATS

$199

Formerly Priced to $525

Priced for quick clearance. Fine, silky textured ripple grey caracul that's a fashion leader.

Hundreds of Other Fine Shayne Furs Are Greatly Reduced

JOHN T. SHAYNE

MICHIGAN AT RANDOLPH

John A COLBY & Sons

Basement Sale of ODD PIECES

Many less than HALF PRICE

One only of each—no duplicates. Closeout samples and discontinued patterns of fine bedroom furniture.

ODD BEDS
VALUES TO $95.00
YOUR CHOICE $29.75

All Mahogany, Aspen, Satinwood, Walnut, Maple and Enamel—Walnut Full or Twin Beds left from fine Suites

BEDS		BEDS	
$17.50 Beds	$9.75	$135 Beds	$49.50
$27.50 Beds	$14.75	$165 Beds	$59.50
$50.00 Beds	$19.75	$175 Beds	$69.50
$75.00 Beds	$39.75	$225 Beds	$79.50

$65.00 Dresser...$24.75
$75.00 Dresser...$29.75
$95.00 Dresser...$34.75
$135.00 Dresser..$49.50
$225.00 Dresser..$69.50

Odd Chests, Highboys, Toilet Tables, Bedside Tables—all reduced ½ and more.

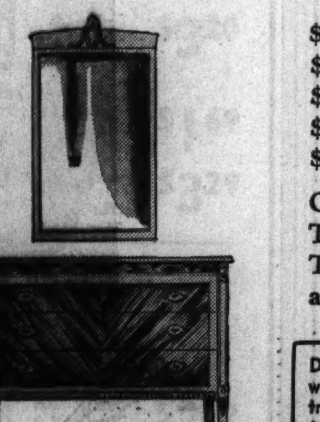

Dresser, as illustrated, figured satinwood and aspen wood—enamel trim. Hanging mirror. $125.00. Odd. Now..... $39.75

Sample Box Springs and Mattresses

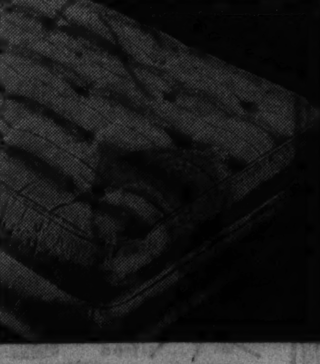

All inner spring mattresses with latest improvements—some slightly shopworn samples, some in discontinued covers. All greatly reduced.

Full or twin sizes to close out at

$14.75 $17.25 $19.75 $29.75 each

Box springs to match at the same price.

SPECIAL! Davenports, Chairs, Mirrors, Sideboards, China Closets, Fine Furniture, Odd Pieces, at a fraction of their worth.

129 N. WABASH AVENUE

G. O. P. CHAIRMEN TO MEET TODAY IN SPRINGFIELD

Edward F. Moore, Republican county chairman, and Robert F. Rohn, secretary of the county committee, left Chicago last night for Springfield to attend a meeting on party prospects in the 1938 elections today. Chairmen in all counties of the state have been invited to attend.

State's Attorney Charles A. O'Connor of Aurora, who took the lead in organizing the chairmen, said: "All we are working for is harmony and victory in Illinois, realizing that Illinois is a pivotal state for national victory."

There is expected to be much talk of possible candidates for United States senator and other offices in the April 12 primaries. The first day for filing petitions is Feb. 5.

In a letter received yesterday by County Chairman Moore, George F. Nixon of Glen View announced he would file for nomination for the county board, notwithstanding the slate committee's decision to support the five sitting commissioners from the country towns for renomination.

Three Leap Into River to Retrieve Lost Cross

(Picture on back page.)

Harrisburg, Pa., Jan. 20.—[Special.]—Three men dashed into the icy waters of the Susquehanna river to retrieve a cross tossed in at the Epiphany celebration of the Macedonian-Bulgarian Orthodox church of Steelton, a suburb near here. Tony Stoyanoff was first to reach the cross. He was accompanied by Demo Anastasoff and Michael Yancheff.

$225 and $250 Brucewood HUDSON SEAL (dyed muskrat) FUR COATS

Hollander dyed—in a great clearance at

$159

Convenient credit accommodations—satisfaction guaranteed—sizes 14 to 44—5th floor

MAURICE L ROTHSCHILD

State at Jackson

KATZ EXCLUSIVE MILLINERY

MARY STUART POKE

Spring Style Pacers

$2.95

Two exciting new hat models that are setting the pace for first honors and are destined to remain among the style leaders. Tailored from felt with Neora trim.

VEILED FEDORA

ALL SPRING COLORS
ALL HEAD SIZES

Katz Exclusive Millinery

121 SOUTH STATE ST. Palmer House

40 SOUTH STATE ST. North American Building

3148 Lincoln Ave.
4756 Sheridan Rd.
3334 Lawrence Ave.
3339 Roosevelt Rd.
4018 W. Madison St.
935 E. 63rd St.
821 W. 63rd St.
6765 Stony Island Ave.
2154 E. 71st St.
3351 W. 26th St.
6336 W. Cermak Rd.
6428 S. Halsted St.
2766 Milwaukee Ave.

Suburban and Out of Town Stores

OAK PARK—1125 Lake St.
EVANSTON—1607 Orrington St.
MILWAUKEE—153 W. Wisconsin Ave.
LAFAYETTE, IND.—334 Main St.
MUNCIE, IND.—314 Walnut St.
KANSAS CITY, MO.—1128 Walnut St.
DES MOINES, IA.—320 Seventh St.

—MAIL ORDERS PROMPTLY FILLED—

APPLICATION FOR TRIBUNE ACCIDENT INSURANCE POLICY

AND SUBSCRIPTION TO THE DAILY TRIBUNE

NOTE: For the sum of 25c (preliminary term fee) plus 10c a month in advance thereafter, the Chicago Tribune makes available to its Home Delivery Subscribers and members of their families who reside in the same household a $7,500 Travel Accident Insurance Policy. Insurance coverage eventually increases to $11,250 on continuous renewal. Issued by Federal Life Insurance Co., Chicago. NO MEDICAL EXAMINATION. One policy to a person. Issued only to applicants over 10 and under 70 years of age.

Mail this Coupon to the Chicago Tribune. SEND NO MONEY. Accredited representative will call and collect 25c. Official Carrier will collect monthly thereafter for Insurance and Subscription. Insurance will lapse if subscription is stopped.

☐ I hereby order the Daily Tribune delivered to my home by Carrier six days a week, starting immediately, for which I agree to pay the regular rate.

☐ I am a Home Delivery Subscriber and agree to continue.

Do you apply for this $7,500 Travel Accident Policy? ....
(PLEASE PRINT)

Your Name? .... First Name .... Middle Name .... Last Name

Address? .... Number .... Street .... Apt.? ....

.... City .... State .... Phone? ....

Your Age? ..... Date of Birth? .... Month .... Day .... Year

Are You Blind or Deaf? .... Are You Crippled? ....

Name of Person to Whom Insurance Is to Be Paid in Case of Your Death? (Beneficiary)

.... First Name .... Middle Name .... Last Name .... Relationship ....

Applicant's Signature? .... Sign in Own Handwriting

NOTICE: Orders for Home Delivery of the Tribune are acceptable only from persons residing where such service is maintained and are subject to rejection by the Tribune. All applications for insurance are subject to rejection by the Federal Life Insurance Co. Insurance does not become effective until after the date policy is issued.

FINE CLOTHES for MEN

Gentlemen's

OVERCOATS

$34.50

Were $45.00

SIZES 36 to 46

WARWICK FLEECE IN OXFORD GREY OR BROWN ... ALSO HERRINGBONE CHEVIOTS IN GREY OR BLUE. MODIFIED TOWN ULSTER OR FULL LENGTH STORM ULSTER

HARRIS TWEEDS REDUCED

OVERCOATS TOPCOATS (MADE IN ENGLAND) 25% OFF

Genuine Harris tweeds, tailored especially for us in London ... A rugged coat with lots of warmth without weight ... mellow Scotch heather mixtures. WERE $55.00 now $41.25

A STARR BEST
ESTABLISHED 1902
11 to 15 NORTH WABASH AVENUE
Just North of Madison Street

BRITISH SHIP HIT AS REBELS BOMB SPANISH COAST

Planes Raid Four Cities; Hundreds Die.

(Pictures on back page.)

PERPIGNAN, French-Spanish Frontier, Jan. 20.—(AP)—Huge insurgent bombers from the base at Palma, Mallorca, struck again today at the large Spanish government seaport cities of Barcelona, Valencia, and Tarragona. They made a raid also on Figueras, twelve miles south of the French border.

Reports reaching the frontier said 300 were killed and 600 wounded in Barcelona alone in two consecutive days of air raids. Wounded persons lay dying in the streets. There were gaping holes in large buildings.

The raiders made a direct hit on the British freighter Thorpeness, unloading coal in port at Tarragona, killing at least two members of the crew. Five of the crew were reported missing and seven wounded. Tarragona dispatches said both the port and the residential district of that seaport were struck by insurgent bombs from three planes.

[Indalecio Prieto, loyalist minister of war, said four sailors were killed, seven wounded, and three missing as the result of the attack on the Thorpeness.]

Drop Tons of Bombs.

Travelers crossing the French frontiers said tons of bombs were poured on Barcelona, striking a populous quarter. Many of the wounded died in the streets because of a scarcity of doctors and medicine. One traveler said the Plaza Palacio was "one hole" 60 feet deep as a result of a direct hit.

A seven story building on Dragonal street in Barcelona, now the capital, was said to have been leveled by one blast. Authorities recruited 100 men to dig into the ruins in the belief that many persons had been buried alive.

The insurgent bombers dumped dozens of bombs at Valencia, which was subjected to three raids in twelve hours yesterday. First reports said only a dozen or so persons were injured today, these in the suburbs of Rezafa and Nazareth, where the attackers were forced to unload their bombs after being held off from the city proper by anti-aircraft guns.

Wounded Crowd Resorts.

Large numbers of injured persons, orphans, war widows, and refugees are quartered in beach resort hotels and cabins in the Valencia suburbs which have been hardest hit.

At Figueras several buildings near the railroad station were demolished. There were no reports of casualties, however. Today's bombings of the three ports and of Figueras were thought to be part of a coördinated plan to spread terror from the air in preparation for a large scale land attack on government strongholds.

Reports from Teruel said rebel and loyalist troops today fought the "heaviest battle since the loyalists captured the city Dec. 21." One hundred planes battled over the front. A government communique said the insurgents lost ten planes to the government's two.

The first large exchange of captured officers in Spain started with the arrival of 41 government officers at Hendaye, France, from Irun. They were en route to Barcelona. A like number of insurgent officers who had been freed by the government forces arrived at Cerbere from Catalonia en route to Irun.

More than 150 Basque children, sheltered in Belgium since the fall of Bilbao, crossed the frontier during the day on their way home.

U. S. Ship Taken to Palma.

PARIS, Jan. 20.—(AP)—The United States embassy announced today that two Spanish insurgent warships had escorted the American tanker Nantucket Chief to Gen. Francisco Franco's rebel air and naval base at Palma, Mallorca.

The vessel, flying the United States flag and carrying an American crew, was reported seized two days ago in an attempt to run the insurgent civil war blockade with a cargo of Russian oil for the loyalist Spanish government at Barcelona. An embassy spokesman said the American consul at Palma would "handle all dealings" between insurgent authorities and the Washington state department regarding the ship.

The Paris embassy forwarded what it could learn of the incident to Washington and to Rear Admiral Henry E. Lackey, commander of American naval forces in European waters. He is at Genoa, Italy.

Hull Studies Seizure.

Washington, D. C., Jan. 20.—(AP)—Secretary of State Cordell Hull, investigating the reported seizure of the American tanker Nantucket Chief, indicated today the ship was probably under charter to some agency of the Barcelona government. Hull said he was undertaking to assemble the full facts of the capture. Nothing was said at the state department with regard to possible action of this government at this stage.

Rebels Bomb Spain

(Story in adjoining column.)

1. Captured Spanish loyalist officers arrive at Hendaye, France, from Irun, Spain, and captured insurgent officers reach Cerbere, France, in first large exchange of officer prisoners in Spanish civil war.

2. Barcelona, Valencia, Tarragona, and Figueras bombed by rebel flyers. British freighter hit in Tarragona harbor.

3. American tanker, seized by rebels, taken to base at Palma, Mallorca, from which rebel air raiders take off for attacks on eastern Spanish cities.

Brazil's Envoy to U. S. May Get Job in Varga's Cabinet

RIO DE JANEIRO, Brazil, Jan. 20.—(AP)—An announcement by Dr. Oswaldo Aranha that he would not return to Washington, D. C., as Brazil's ambassador revived reports today he was slated for a post in the Brazilian cabinet. Business circles speculated on the possibility that he might become finance minister. Close friends of Aranha said, however, that President Getulio Vargas had offered him the post of foreign minister which he was understood to prefer.

FLEISCHMANN'S
A Mixing Gin
SINCE 1870

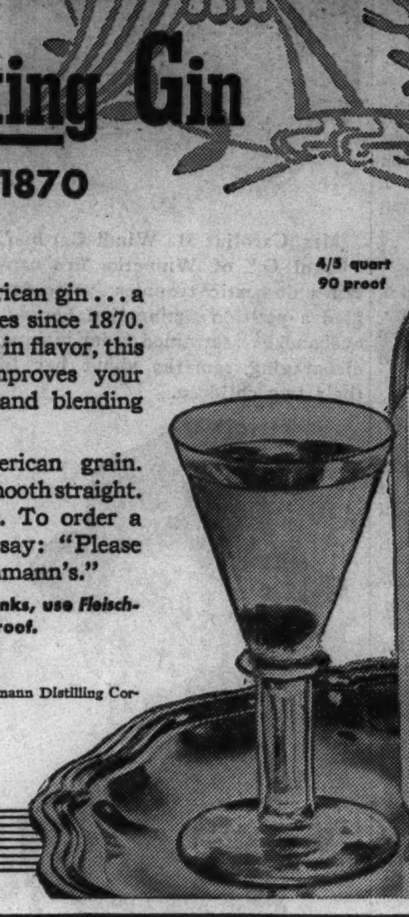

THE original American gin ... a favorite in fine homes since 1870. Smooth and delicate in flavor, this high-quality gin improves your drink by mingling and blending with other flavors.

Distilled from American grain. Smooth for mixing, smooth straight. Buy a bottle today. To order a smooth gin drink, say: "Please make it with Fleischmann's."

For smooth Sloe Gin drinks, use Fleischmann's Sloe Gin ... 65 proof.

Copyright, 1938, by The Fleischmann Distilling Corporation, Peekskill, N. Y.

More about LIPS

Mr. Tareyton says:

Women who smoke plain cigarettes often complain that the cigarettes stick to their lips. To avoid that nuisance smoke a Tareyton Cork Tip Cigarette. You'll like their finer, milder tobaccos.

NOW ONLY 15¢ HERBERT TAREYTON CIGARETTES

"There's SOMETHING about them you'll like"

SPECIAL SALE on Run-Proof Hosiery

Run-Proof hosiery meets every crisis. You can run, sit, stand, or tie knots in your knees without fear of a run, if you are wearing Run-Proof stockings. A good stocking for girls who like to keep up appearances, and keep down expenses. A fine mesh effect in Smoketone, Avenue, and Andes.

88c pair

CARSON PIRIE SCOTT & Co

Paging the Movie Stars!

430 CASH PRIZES! $5,000 TO BE PAID!

No. 18—Chicago Tribune—"Paging the Movie Stars"

Name of Movie Star Is: ....

THE scrambled name of a movie star appears in this picture. Unscramble it! Each week day another name will appear in the Tribune. Complete the series. $5,000.00 in cash will be paid to 430 prize winners. You have a chance to win as much as $1,000.00. Hold all names until you have the entire set.

NOTE: For scrambled names previously published get back copies of the Tribune.

THE PRIZES

First Prize	$1,000.00
Second Prize	500.00
Third Prize	250.00
Next 2 Prizes—$100 each..	200.00
Next 5 Prizes— 50 each..	250.00
Next 10 Prizes— 25 each..	250.00
Next 100 Prizes— 10 each..	1,000.00
Next 310 Prizes— 5 each..	1,550.00
TOTAL—430 Prizes.....	$5,000.00

FOR NAME NO. 19 GET TOMORROW'S Chicago Tribune
WORLD'S GREATEST NEWSPAPER
For home delivery, telephone your local newsdealer or notify the Tribune

THE RULES

WHO CAN ENTER? This game is open to everybody—men, women, boys, and girls everywhere—except employes of the Chicago Tribune and members of their families.

WHAT TO DO? Every week day a picture containing the scrambled name of a movie star will be published until 36 have appeared. Unscramble the name. Use every letter in the picture. Write or print the name on the line provided, or on any piece of paper. Hold all answers until you have the complete set of 36. DO NOT SEND THEM IN SEPARATELY.

WHERE TO SEND? Mail your entry by First Class Mail to "Movie Stars," Chicago Tribune, P. O. Box 1718, Chicago, Illinois. With your entry send a letter, giving your name and address and telling in 50 words or less, who is your favorite movie star and why. Letters will be considered only in the event of ties in naming the stars. Entries must be in the office of the Chicago Tribune by midnight, 12 days after Name No. 36 has appeared.

BASIS OF AWARDS. Entries will be judged by a committee appointed by the Chicago Tribune. Entrants agree that the judges' decisions will be final. Awards will be paid to the persons who send in the nearest correctly solved, complete sets of unscrambled names. Neither handwriting nor elaborateness will count. In case of ties, duplicate awards will be paid.

Nothing Changed but the Price!

IN OUR GREAT FLORSHEIM SALE

Not a clearance of "odds and ends" ... not a "special purchase" of inferior merchandise ... but regular Florsheim quality reduced for a short time only. If you're already a Florsheim wearer, now's the time to buy that extra pair; if you've never worn them, here's your chance to get acquainted.

$8.45 A few styles higher

Florsheim SHOE SHOPS

12 N. Dearborn Street
Open Evenings for Your Convenience
1 N. La Salle Street
N. E. Corner of Madison St.
32 East Jackson Blvd.
N. W. Corner of Wabash Ave.
116 S. Wabash Avenue
In the Palmer House

HUNGARIAN KALAP

"hat to you"

wear it many different ways

$1.25

It is not a bandanna, not a hat, but a smart adaptation of the Hungarian peasant's bonnet. You can wear it as many different ways as you have moods. Wear it motoring, shopping, skiing, and skating in the North—or basking in the South. Note the variety of fabrics and colors, and plan to choose several—cotton prints, corduroy, and velveteen.

Neckwear, First Floor.

CARSON PIRIE SCOTT & Co

FRANCE STIRRED BY JAP ACTIVITY OFF INDO-CHINA

3 Warships Sent Near Hainan Island.

(Picture on back page.)

PARIS, Jan. 20.—(AP)—Diplomatic quarters reported tonight France would ask Japan for "details" regarding an attempted landing by Japanese marines on the island of Hainan, which commands the sea approach to the northern part of French Indo-China.

Coincident with confirmation from colonial authorities that a landing was attempted, the navy ministry announced that three crack French cruisers were steaming from Saigon, Indo-China capital, to Tourane. Tourane is the nearest large Indo-Chinese port to the southern tip of Hainan, where the Japanese attempted to land.

A foreign office spokesman said he "believed" the Japanese attempt was "only to get water."

Confirmation of the Japanese operation said 200 marines tried to land yesterday in the Bay of Youlin, in the southern part of Hainan. They were protected by three warships and an airplane, but heavy fire from Chinese forces ashore obliged them to return to their ships.

The navy ministry's announcement said the cruisers Georges Leygues, Gloire, and Montcalm left Saigon yesterday for Tourane.

Based on 1907 Treaty.

A French request for details from Japan would be based on the fact that in the Franco-Japanese treaty of 1907 each nation pledged she would not change the status quo in China "at the expense of the other."

French military and naval authorities consistently have expressed the belief occupation of Hainan by a power other than China would endanger the security of French Indo-China.

Senator Henry Berenger asserted Nov. 17 Japan had threatened occupation of Hainan. This and a statement Japan had warned France at the start of the Chinese-Japanese conflict she "probably" would occupy "certain Indo-Chinese ports" if arms were permitted to pass from French Indo-China to the aid of the Chinese government were in direct conflict with assertions of French officials and the Japanese embassy, who denied any such ultimatum had been delivered.

The French foreign office later confirmed the fact that Japan reserved the right to destroy arms shipments to China through French Indo-China after they had reached Chinese territory.

Seize 119 Chinese Terrorists.
[Chicago Tribune Press Service.]

SHANGHAI, Jan. 21 [Friday].—A total of 119 persons, including fifteen women, have been arrested in a drive to suppress an anti-Japanese Chinese terrorist society, it was disclosed today. Extreme cold weather and blizzards halted fighting on all the war fronts.

Shanghai police, who are now under the influence of the Japanese military controlers of the city, said the terrorists were organized to fight the organization of a pro-Japanese civic federation to dominate Shanghai.

Paul V. McNutt, the United States' high commissioner for the Philippines, toured devastated areas of Shanghai today in company with Admiral Harry E. Yarnell, commander of America's Asiatic fleet.

Starts Home to China.

TOKIO, Jan. 20.—(AP)—China's ambassador, Hsu Shih-ying, departed for home this afternoon. Japan earlier this week recalled her ambassador from China.

Chinese Official in Moscow.

MOSCOW, Jan. 20.—(AP)—Dr. Sun Fo, chairman of the Chinese government's legislative council, has been in Moscow the last three days, Pravda, the communist party newspaper, announced today.

French Move Warships

(Story in adjoining column.)

(1) Chinese island of Hainan, where 200 Japanese marines attempted unsuccessfully to land. (2) Course of three French warships moved nearer to island.

JAPAN PLEADS WITH POWERS TO AVOID NAVY RACE

TOKIO, Jan. 20.—(AP)—Japan's conflict with China is no excuse for a world-wide naval building race, Rear Admiral Kiyoshi Noda, spokesman for the Japanese naval office, said today.

"If any of the powers take the Chinese-Japanese affair as an excuse for building bigger navies, they have a distorted point of view," Noda said. "Our sole objective is to secure peace in the far east thereby."

[French naval circles on Wednesday put forward the possibility of a conference by United States, British, and French naval experts for revision of the 1936 London naval treaty to permit construction of battleships of more than 35,000 tons.]

A large building program by the United States might start a naval race because such building would upset British and American naval parity, Noda said. Admitting that secrecy of Japanese naval building plans might cause uneasiness, the admiral appealed to other nations to trust Japan's vows against aggression.

Dutch East India Defense 'Intensified' Against Japs

AMSTERDAM, The Netherlands, Jan. 20.—(AP)—A government spokesman said today The Netherlands had "intensified" her naval and air strength in East Indian waters because of increasing numbers of Japanese fishing vessels in waters important in The Netherlands' defense plans.

ULSTER PREMIER SAYS IRISH CAN NEVER BE UNITED

Claims His People Want Only Chance to Work.

[Copyright: 1938: By the New York Times.]

BELFAST, Northern Ireland, Jan. 20.—Viscount Craigavon, who has governed North Ireland as prime minister for seventeen years, said today he saw no chance of any solution to the Irish question which would satisfy both sides. At Stormont castle, his residence, the Ulster leader frankly discussed the relations of the former Irish Free State [now known as Eire in Gaelic], Ulster, and Great Britain.

The prime minister is basing his campaign for reëlection at the polls on Feb. 9 on rigid opposition to unity with the twenty-six counties of Eire in the south. He was asked today whether he saw the possibility of a reconciliation between the six counties of Ulster and the southern counties at any time. A union of the two Irelands is proposed under the new constitution of the southern counties.

Says One Man Can't Rule.

"The man has not been born who could rule all Ireland," he replied. "Britain governed the island for over a century, but produced no statesman who was acceptable to the whole country. If we were joined to Southern Ireland we should have exactly the same situation as exists in Spain and it would last longer.

"As for satisfying Eire it never will be satisfied unless it has a grievance. It desired partition from the United Kingdom. Eamon de Valera [new prime minister] preaches the rights of small nations at Geneva, yet denies the right of a small nation like Ulster to determine its own destiny at the polls.

"We want to get on with our work, but in the south they appear to love politics more than work. They seem never to settle down, and are somewhat like the French in this respect. Ulster is chiefly dependent on agriculture, ship building, and linen manufacture and is crying for work. Our linen exports have long been the principal British export to America."

De Valera Goes Home.

LONDON, Jan. 20.—(AP)—Prime Minister Eamon de Valera departed for Dublin today, leaving his trade experts to carry on economic negotiations he started in three day conversations with British statesmen.

PRISONER TELLS OF PLOT TO BOMB JAPANESE LINER

Body of Leader Found in Water.

Seattle, Wash., Jan. 20.—[Special.]—Disclosure of a plot to bomb the Japanese liner Hiye Maru caused the vessel to be moved hastily this afternoon 300 feet off shore from her moorings at the Great Northern railroad dock.

After the nude body of a man identified as Rolphe Forsyth of Vancouver, B. C., was found supported by a life preserver in the water by the ship, a prisoner arrested near the pier revealed that the dead man was his companion and that they had planned to blow up the vessel with a time bomb attached to the hull.

Dock Searched for Bomb.

The prisoner, who gave his name as George Partridge of Vancouver, B. C., said the bomb had been set to explode at 1:30 p. m. No explosion occurred, however, and authorities expressed belief the bomb had become water soaked.

The dock was a scene of excitement for an hour and a half as police, coroner's deputies, federal immigration and customs agents, and ship line officials searched for a suitcase in which the youth said the bomb had been placed.

Partridge told Police Captain Marshall Scrawford that he met Forsyth, a school teacher, in Vancouver several months ago. He said Forsyth offered him $1,000 to help in the bombing and that they came here Jan. 14.

Tells of Swim to Ship.

Yesterday they prepared the bomb, attaching a time clock to it and placing it in a suitcase, and last night they went to the dock, Partridge said.

Partridge said he helped Forsyth attach the suitcase to a railroad tie to buoy it while Forsyth swam to the ship's side with it. He carried a brace and bit and intended to drill holes in the side of the ship and attach the bomb to it, Partridge said.

While Partridge waited under the dock he was arrested as a suspected boxcar prowler.

After finding the body police linked the death with Partridge's arrest and questioned him about it. Police believed the bomber suffered a cramp and sank while trying to attach the bomb to the ship.

FARMER DIES OF INJURIES.

Valparaiso, Ind., Jan. 20.—[Special.]—Herman Becker, 65 years old, a farmer who lived southwest of here, died today of internal injuries after being struck by a wagon tongue.

STOP & SHOP
A STEP WEST OF STATE 16 WASHINGTON STREET
TEBBETTS and GARLAND COMPANY

66th Anniversary Festival
Celebrating 66 Years in Partnership with the Public

Down Go Tegar Eggs 4 doz. $1
Lowest price since last June. Strictly fresh. Sorry, no delivery of eggs.
Kolan Coffee fresh from the roaster 4 lbs. 85c
Florida Oranges 216 Size 5 doz. $1
French Endive.....lb. 29c | Sunkist Lemons..doz. 39c

Broilers ea. 55c
Dry picked, plump chickens. Average 1½ lbs.
White Bear Farm Roasting
Chickens ... lb. 35c
Average 4 to 4½ lbs.
Pork Loins .. lb. 20c
Whole or half. 8 to 10 lb. loins.
Leg of Lamb lb. 25c
Pink-boned, from young lambs.

No Little Bones in This Meaty Fish
Center Sliced Halibut......lb. 25c
Fillet of Sole.............lb. 26c
Chinook Salmon Steaks.....lb. 27c

Cooked Fish. Heat 'n' Eat!
Fried Fillet of Sole...lb. 33c
Fried Deep Sea Scallops lb. 39c
Lady Clementine
Tartar Sauce .. 8-oz. jar 15c

Imported
Polish HAMS
Cooked Picnics Average 2-lb. can. $1
Imported Emmenthaler
Swiss Cheese
Finest made in Switzerland... lb. 55c

Bakery Week at Stop & Shop
Come in! Get acquainted with over 75 fresh from the oven bakery goodies. We have room to list only a few of them here.
A Cake to Make Your Mouth Water!
5 Layer Hazel Nut Torte.... 69c
Like a big French Pastry—thin layers with chopped Hazel Nuts all through the mix. Iced and filled with Vanilla Butter Cream. Fresh from our ovens. Serves 16 slices.
Coffee Cakes
Pecan or Butterfilled or Brazil nut with Raisins. Ea... 45c
Pecan Butter Cream Iced
Angel Divinity Cake 49c
Round 9 inch—with hole in center.
Figs Out of the Big Crock....... lb. 39c
Good for what ails you. Tendered in honey and syrup.
Chocolate Covered Orange Peel..... lb. 50c

Down Go Prices on Bottled in Bond Kentucky Straight Bourbon Whiskies!
Six Fine 4-Year Old Whiskies
Stop & Shop
Pint Bottle..... $1.49
Quart Bottle..... $2.95
I. W. Harper
Pint Bottle..... $1.65
Quart Bottle..... $3.20
Old Taylor .... All
Old Grand-Dad 4
Hill & Hill .... Years
Old Sunnybrook..... Old
Pint Bottle.. $1.69
Quart Bottle.. $3.29

King's Reserve Scotch Whisky
10 yrs. old... 5th $2.89
Case, $33.50
15 yrs. old.....5th $3.79
Scots Regal Special Reserve Scotch Whisky
All Over 8 Years Old. 5th $2.09
10-year old Pinch bottle 5th $2.29
Dewar's "Ne Plus Ultra" Scotch Whisky.......5th $3.49
Whiteley's House of Lords Scotch Whisky...5th $2.95
Booth's High & Dry
Distilled London Dry Gin 5th 99c
Imported Booth's House of Lords Gin 5th $2.69
Tiffin Royale California Wines
quart bottle.... 59c
½ gal. bottle.... $1.10
1 gal. bottle.... $2.10
Noilly Prat French Dry Vermouth........ lge. 97c
Harvey's Gold Cap Port or Sherry.....5th $1.39
3 for $4.00
B & G Sparkling Burgundy..........5th $2.49
Protocole Champagne, 1928 vintage....bottle $2.19
Telephone Randolph 8500

TWO Pounds of De Met's Candies $1.00
WEEK-END Special
Packaged in a colorful tin box. Free deliveries anywhere in Chicago. Telephone orders taken from 9 a. m. to 5 p. m. Call Central 1524.
De Met's EST. 1915
2334 East 71st St. 737 West 63rd St.
11119 S. Michigan 4703½ Broadway
3260 Lawrence Ave. 608 Church, Evans.
613 Diversey Pkw. 1024 Lake, Oak Pk.
2727 Milwaukee Av. Morris Bldg, Joliet
1462 East 53rd St. 313 Main, Peoria
—AND 13 DOWNTOWN STORES

O-G COSTUME BOOTERY SHOES NOW ON SPECIAL SALE!
CURRENT STYLES BEING REDUCED EVERY DAY . . . REGARDLESS OF COST . . . to only
$7.95
Formerly sold from $9.75 to $14.75
NEVER BEFORE HAS THIS BOOTERY SOLD SUCH HIGH QUALITY SHOES . . . AT SO LOW A PRICE
Fashionable styles in all the wanted leathers and materials! . . . The most important values in the history of this Bootery!
An O-G Charge Account Is at Your Service
The Costume Bootery of
O'CONNOR & GOLDBERG
at 23 MADISON, East

Extraordinary Conditions Demand Extraordinary Action!
So—Starting This Morning
Baskin regroups and Reduces!
1736 Hart Schaffner & Marx SUITS and OVERCOATS
All from higher price brackets
to One Low Price
$29.75
This sale is powerful proof again of Baskin value dominance. We've regrouped and *sharply reduced* 1736 Hart Schaffner & Marx suits and overcoats. This extraordinary action is in line with our definite "new style" policy . . . we *will not* carry over any merchandise from one season to the next, even though the reductions are very deep.
Every conceivable model, pattern, fabric and shade is represented . . . every size. Just 1736 garments in all. We sincerely advise your getting here early . . . there's no telling how fast these extraordinary values will go!
BASKIN
133 South State Street
Clark and Washington
HOME OF HART SCHAFFNER & MARX CLOTHES

Moving Forward

Marshall Field & Company presents here each day observations and opinions intended to be of interest and value to those it seeks to serve.

OPPORTUNITY FOR GROWTH

By CALEB

IN OKLAHOMA some years ago, the educational facilities of a certain community were increased substantially—in one fell swoop. The band played. Some speeches were made. A barrel of some sort of frothy liquid was consumed by the proud citizens. Finally, the school's sign was unveiled, and stretching clear across the barn it occupied, it was seen to read "Auto College." The teaching staff consisted of two mechanics, an ex-milkman, and a bookkeeper.

Nowadays, educational institutions seem to open up all around us—yet no bands play, no one orates, and there are no toasts—or pretzels.

Chicago, for instance, has the most amazing and stupendous assortment of career-preparing schools and colleges imaginable.

Here, the hungering mind (or muscle) has no need to continue unrelieved. You can go to school in Chicago to learn either philosophy or physical culture. Doubtless there are schools here teaching occupations you never dreamed about. Or that you didn't realize people would go to college to learn. And they have arisen silently among us.

You can go to a dairy college or a traffic college. You can go to a dress designing, a barber, or a beauty culture college. The ambitious Chicagoan with a will to study can learn pedic surgery, millinery, baking, or physiotherapy.

We have in Chicago schools of jiu jitsu, whistling, shoe repairing, fluent speech, auto engineering, watch making, salesmen's training, acting, naprapathy, piano, violin, accordion, voice, missionary training, fancy cookery, photography, radio engineering, advertising, art, bio-chemistry, foreign languages, and interior decoration.

This is not to mention our great universities and well-known colleges, seminaries, and so on.

In a city like Chicago there is no excuse for not growing and expanding in ability and capacity, regardless of one's level of life. Between our many and excellent libraries and our variegated, versatile schools, anyone with a will should find a way to amount to more. Hundreds of our employes are seriously engaged in studies calculated to help them in their present and future jobs.

Copyright 1938 by
Marshall Field & Company
580

6,500 RELIEFERS FAIL TO REPORT FOR WPA JOBS

Engulfed by Red Tape in Economy Move.

Last December a decision was made to transfer all possible men from the relief rolls to WPA jobs, thus conserving the funds available to the Chicago Relief administration. Names of employable reliefers were certified to the WPA, and the assignment of these men to work was begun.

Between Dec. 16 and Jan. 7, 15,000 reliefers were assigned to WPA projects. The plan to save relief funds and at the same time provide WPA workers was considered to be working out.

But yesterday it was disclosed that this situation exists:

1. Of the 15,000 assigned to WPA jobs, 6,500 never reported for work.
2. Payment of the 8,500 who did report is subject to the hazards of delay and red tape in the WPA pay roll departments.
3. Because of a bookkeeping mess, the figures of the WPA and CRA on the disposition of the 15,000 men fail to jibe in any particular.

Begin Investigation Today.

In an effort to straighten out the tangle, four WPA investigators will begin looking into the records today.

It is virtually impossible to reconcile the figures issued by WPA and CRA. The period from Dec. 16 through Jan. 7 was studied because there has been sufficient time since the latter date for all reliefers assigned to jobs to have reported for work. The figures from WPA are estimates made by Paul C. Dougherty, chief of personnel.

Dougherty said that WPA sent assignments to 15,000 reliefers during the period chosen. CRA officials said they had received notices of only 13,077 assignments, but part of this may be accounted for in the fact that there is a lag between the two systems of recording. The WPA said that only 8,500 men, by physical count, had reported on the projects up to yesterday, leaving 6,500 who failed to report. But at the CRA it was said only 1,370 "did not report" after notices had been received from WPA.

System Breaks Down.

The assignment order received by the reliefer from WPA tells him to report on a given project immediately. If the reliefer does not show up on the project within ten days after the assignment is sent WPA is supposed to notify CRA. This has been done in only 1,370 of 6,500 cases. The others, Dougherty admitted, apparently are lost in a tangle of red tape.

"The foreman of each gang must send in a pay roll report if the man reports for work, or a 'did not report' slip if the man fails to appear," Dougherty said. "New supervisors and foremen have been swamped by the 1,500 assignments we are making each day, and we are far behind on both kinds of reports."

Some of the 6,500 who failed to report for work may have obtained private employment. In addition, some may be sick, have changed their address and thus failed to receive the assignment, or have some other reason for failing to report. In some instances WPA slips up and sends duplicate assignments to the same man.

Observers agreed, however, that these reasons could hardly account for all 6,500 failures to report. It was suggested that the drive to get every able bodied man on the CRA off the relief rolls and at work may have uncovered a large number who do not want jobs under any circumstances.

Reliefers on WPA

(Story in adjoining column.)

The transfer of 15,000 able bodied Chicago workers from relief to WPA jobs was attempted last December with the result shown.

TWO POLICE HELD IN BOMB PLOT TO KILL DETECTIVE

Los Angeles, Cal., Jan. 20.—[Special.]—Ill feeling between city and Los Angeles county law enforcement officers grew today with the appointment of Paul McCormick, a deputy attorney general, to assist in the investigation of an attempt to assassinate Harry Raymond, a private detective employed by a citizens' committee to seek out vice and crime in the county.

Raymond still is in a hospital recovering from injuries received from a bomb that exploded when he touched the starter switch on his automobile.

Earle Kynette, acting captain of detectives, and Detective D. M. Draper were under arrest today on charges of wire tapping, a felony in California. Kynette, Draper, and a squad of police lived in a house near Raymond's home for three months to keep him under surveilance.

Within the Los Angeles police department tension increased as certain officers dug deeper into the case. Police Chief James E. Davis was returning from Mexico City, where he said none of his men was implicated in the bombing.

BEG YOUR PARDON

An item yesterday stated that John A. Neary, 1508 East 73d street, obtained court permission for week-end custody of his daughter Shirley. The father is James A. Neary, 1508 East 73d place, and his daughter is Sheilya Ann.

Helena Modjeski was wrongly identified as Adelaide Neilson in the picture section of a recent issue.

SMALL BUSINESS HEADS TO MEET WITH ROOSEVELT

Colby Chester Asks End of Mud Slinging.

[Continued from first page.]

I think there is a very definite duty on the part of management to keep employment going as long as possible, but if it places a company in jeopardy that is a different problem."

Asked if he knew of any companies laying off men because it was known the government would take care of them, Chester replied vehemently: "No, sir, and I think that would be a very bad practice."

Lower Prices Called Possible Aid.

Questioned about prices and their relation to buying, Chester said present prices may not be the reason for lack of buying, but added that a general trend toward lower prices may be the logical way out.

He analyzed a questionnaire he had sent to 40 manufacturers. They reported an average of 11 per cent decrease in employment. Opinion was divided on the immediate trends of business, but most of those questioned expected an upturn in 1938.

"Some doubt was expressed whether many companies might be in as good a position to take care of their workers as they were in 1929," he remarked.

At the other end of the capitol the house tax committee again heard appeals to abolish the undistributed profits tax. Fred H. Clausen, representing the United States Chamber of Commerce, asserted that any penalty taxation of corporate earnings legitimately held, and not for the purpose of tax avoidance, should be repealed.

Clausen contended there is evidence in the business world that the present method of levying the corporation income tax has contributed directly to the severity of the recession.

Proper alterations in that method, he said, would help restore business and employment and relieve some of the burdens on government. It would be better for the government, he suggested by way of illustration, to take a loss of 100 million dollars in easing business taxes than to spend such a sum in employing 166,000 WPA workers a year.

Warns of Deficit Dangers.

Ellsworth C. Alvord, another chamber of commerce representative, asserted that unless the present recession is stopped congress faces an increase of relief appropriations of at least two billion dollars and a deficit of three billion dollars.

On the labor front, unions were reported both puzzled and angered by President Roosevelt's suggestion of yesterday that they make public their financial statements. Union heads were irked by the intimation that such statements customarily are kept secret.

William Green, president of the American Federation of Labor, said the federation annually gave its members and the press a complete financial statement. He said the same could be said for John L. Lewis' C. I. O.

HELD ON GIRLS' CHARGES.

Wilburt Higginson, 26 years old, 235 Marengo avenue, Forest Park, was arrested yesterday on the complaint of two high school girls that he tried to lure them into his automobile and made improper advances.

CONVICT SLAIN, TWO SHOT, FIVE CAPTURED IN ATTEMPTED ESCAPE

Lansing, Kas., Jan. 20.—(AP)—One convict was wounded fatally, two others were shot down by guards, and five captured when eight Kansas state prison inmates attempted to go over the wall under cover of fog tonight. Cecil Thornbrugh, 25, serving life for murder, died in the prison hospital of a wound in the abdomen. The others wounded, one of whom is expected to die, were: Clifford Ottinger, 21, serving twenty years for forgery, and Carnes Addington, 21, serving a robbery sentence. Warden Kirk Prather said the attempted break occurred at 10 o'clock. All lights in the prison went out at that time.

Save 20% to 30%

These 1 and 2 trouser suits and overcoats were famous values at $31 and $36—at this reduced price they're unmatchable. Convenient credit facilities.

$24.50

BENSON & RIXON CO.

New Loop Store 230-232 South State Street, Corner of Quincy

4824 Broadway • 1301 Milwaukee Avenue • 1040 Lake St., Oak Park

International Business Machines Sales Leaders from Chicago about to leave for International Conference.

1st row, left to right: R. L. Brownell, special representative; R. T. R. Hastings, G. R. Schielke, L. P. Pennell, I. T. R. Div. district manager; Wm. Davis, J. Tagge, J. D. Fraser, transportation representative.
2nd row, left to right: E. H. Corey, Chicago manager; C. L. Hayes, special representative; S. M. Hastings, director, I. B. M. Corp.; L. G. Harrer, Chicago Service Bureau manager; J. J. Kenney, E. B. A. M. Div. district manager.
3rd row, left to right: Wm. Seefeldt, H. J. Brown, J. L. Henry, J. J. Klocke, A. H. Hill, C. E. Stephani, E. L. Kirkegaard, H. R. Keith, E. Stern.

"We are leaving to attend the Hundred Percent Club Meeting in New York City"

"Conferences, attended by leading representatives from all parts of the world, will be held in our new World Headquarters Building at Madison Avenue and 57th Street. On Wednesday night a banquet will be held at the Waldorf Astoria Hotel. We will also visit the International factory, research laboratories and schoolhouse at Endicott, New York.

"We will study the latest methods in accounting, bookkeeping, compiling statistical data, document writing, time keeping, cost keeping, and general business procedure.

"Upon our return, the results of our studies will be available to the business, financial, government, state and municipal institutions of this community."

INTERNATIONAL BUSINESS MACHINES CORPORATION

World Headquarters Building: 590 Madison Ave., at 57th St., New York, N.Y.

Chicago Office: 233 W. Madison St. Branch Offices in Principal Cities of the World

NASAL IRRITATION due to colds

When nostrils are raw
And irritated,
Use Mentholatum,
You'll be elated.

MENTHOLATUM Gives COMFORT Daily

Try McKESSON DISTILLED LONDON DRY Gin

For Perfect Martinis and All Gin Drinks

DISTILLED BY McKESSON & ROBBINS, INC., NEW YORK
90 PROOF • 100% GRAIN NEUTRAL SPIRITS

OXFORD 107 Universal English Dictionary

CHARLES DICKENS Number 71 CERTIFICATE

Clip 6 Dickens Certificates for 2 Volumes.
Clip 6 Oxford Certificates for 1 Volume.
Yours in accordance with Chicago Tribune Readers' Gift Offers.

72-Room Rooming House—

surface lines badge No. 12259—walk-in ice box of eleven barrel capacity—engine-generator set—manufacturing plant in Duluth—domestic science high school graduate—Florida bound motorists to tow trailers—these were subjects of want ads in yesterday's Tribune want ad section.

Read the want ads in today's Tribune for new opportunities to make and to save money.

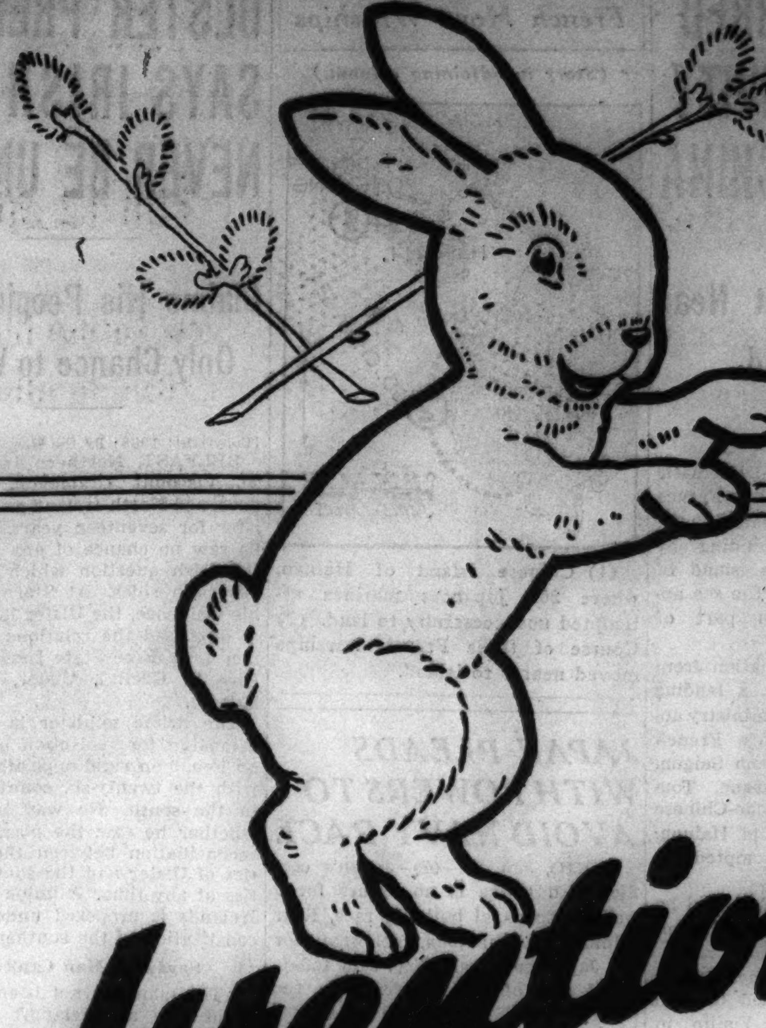

Attention, Girls and Boys Everywhere!

Next Sunday the Tribune will present two sets of colored cut-outs in the new series

Bunny Boy And His Playmates!

THE TRIBUNE WILL PAY

$5,000 IN CASH PRIZES

To Girls and Boys for Dressing These Cute Little Cottontails!

JUST think! You may win as much as $1,000 . . . or one of 489 other big cash prizes! All you have to do is pick out one of the three costumes printed with the bunnies and paste or pin it on . . . If you haven't started—begin next Sunday!

MOTHERS! FATHERS! Help your children win! Adults are permitted to help! Remember girls and boys of any age, anywhere, are eligible.

FOR CUT-OUTS No. 1 and 2 and FULL INSTRUCTIONS GET NEXT SUNDAY'S

Chicago Sunday Tribune

THE WORLD'S GREATEST NEWSPAPER

Tell your newsdealer today to save you a copy.

SENATORS WARN C. I. O. MARITIME UNION LOBBYIST

Seamen's Faction Tactics Assailed at Hearing.

BY CHESLY MANLY.

[Chicago Tribune Press Service.]

Washington, D. C., Jan. 20.—[Special.]—Declaring that the C. I. O. maritime unions seem determined to have their way, or else to destroy everything, members of the senate commerce committee today issued a stern warning to Ralph Emerson, a C. I. O. lobbyist.

Senators Royal S. Copeland [D., N. Y.], chairman of the committee; Hiram Johnson [R., Cal.], and Arthur H. Vandenberg [R., Mich.] joined in rebuking Emerson after they had heard testimony that the C. I. O. called a sitdown strike and tied up six vessels of the Eastern Steamship lines after an election held by the national labor relations board last month had given the American Federation of Labor union a majority.

"Isn't it a fact that the strike was a strike against the national labor relations board?" asked Senator Vandenberg.

Questioned About Sneering.

"We thought so," replied Charles S. Haight, counsel for the Eastern Steamship lines and chairman of the maritime committee of the Merchants' association of New York City. "We had four ships tied up in New York and two in Norfolk."

When Haight was testifying about the problem of dealing with labor unions and the efforts of operators to improve working conditions to the extent of their ability, Chairman Copeland interrupted him to ask: "Do the seamen sneer when you discuss these things with them?" Haight said he didn't recall any sneering by the seamen.

"Well, I've noticed some sneering here this afternoon," Senator Copeland said, turning to Emerson, "Would you mind telling the committee what you've been snickering about?"

"I was just laughing at the status of Mr. Haight," the C. I. O. lobbyist said. "He not only represents American interests, but he represents large British and Scandinavian interests."

Tell C. I. O. Men's Anger.

Emerson charged that the steamship company put an A. F. of L. crew aboard the Evangeline, a ship which was tied up, and sent her out on a quick trip so that the A. F. of L. union would win the election.

Pointing out that the labor relations board ruled that the A. F. of L. had a majority, Senator Copeland asked Emerson whether the men in the C. I. O. union felt as the lobbyist did.

"O, yes, the men were burned up about it," he said. "They felt that it was a company union scheme."

"Now that you have the Wagner act, why don't you resort to legal means instead of these sitdown strikes?" Senator Copeland asked.

"O, these legal means are too slow, as a rule," Emerson replied.

"So you propose to go outside the law?"

"Well, our men are very impatient."

"If you can't get what you want, you sit down. Do you think you have a legal right to sit down?"

"Yes, sir, I think so."

Warned About Attitude.

"Now we have a situation where, just because two unions can't get together, you are going to kill the goose that laid the golden egg," said Senator Copeland. "Your attitude is one of determination to have your way and if you can't have it to destroy everything. I just want to warn you that you're not helping your men by your attitude here."

"Well, that's your opinion, senator," Emerson replied. He went on to say the union members didn't feel they would be helped by the passage of a compulsory arbitration bill, such as the committee was considering.

"We did not elect a majority of this congress and we don't expect too much of a break from it," the C. I. O. lobbyist continued, sneering again. Senator Johnson spoke up at this point.

"Do you think we are boobies?" Johnson asked. "We are not going to be influenced by your talk about elections. You'd better go home, young man, and meditate upon your words, and not come here and indulge in implied threats."

Haight described the situation in the shipping industry as disastrous, the vessels being subject at all times to a sitdown strike called by the C. I. O. leaders without a vote, perhaps ten minutes before sailing time.

"Our trade has been ruined," he said. "Passengers don't want to travel on our ships. They are frightened."

City Schools to Graduate 23,735 Pupils at Midyear

Dr. William H. Johnson, superintendent of schools, announced yesterday that 23,735 pupils will be graduated from all divisions of Chicago public schools at mid-year exercises Jan. 28. This is a decrease of 387 from the number graduated last January. Dr. Johnson attributed the drop to a declining birth rate.

FORMER ACTOR DIES.

John Eul, 45 years old, a former vaudeville actor, died of a heart attack yesterday in his home at 3727 Lakewood avenue.

Informal Visits

[Associated Press Wirephoto.]

GLORIA VANDERBILT.

New York, Jan. 20.—[Special.]—The provisions of the Supreme court order dividing custody of wealthy Gloria Vanderbilt, 13 years old, between her mother, Mrs. Gloria Morgan Vanderbilt, and her aunt, Mrs. Gertrude Vanderbilt Whitney, were set aside today at the child's request.

Both of the socially prominent sisters-in-law, bitter enemies in the custody battle, consented to changing the court order as Gloria desired. In the new order Justice Timothy A. Leary also set aside the provision of the custody order forbidding Gloria's being taken out of the state.

Under the new order Mrs. Whitney will remain Gloria's guardian and her legal residence will continue to be the Whitney home at 871 Park avenue, but her visits to her mother will be arranged informally when she desires. The child had expressed a desire to make her visits spontaneously and not at a time set by court order.

SEIZE 3 ON BAD MONEY CHARGES.

United States secret service agents yesterday arrested three men on charges of passing counterfeit half dollars. They are Halle Peterson, 20; George Armour, 32, both of 406 South State street, and George Sterrett, 32, of 807 South State street.

GIRDLER FAVORS MINIMUM WAGE FOR 12 MONTHS

Steel Leader Hopes Goal Can Be Attained.

New York, Jan. 20.—(AP)—Tom M. Girdler, chairman of Republic Steel, which fought a great industrial battle last year with the C. I. O., said tonight he would like to see industry's operations so stable that its workers could be assured of a minimum annual wage.

"Perhaps," he said, "it is not too much to hope that that time will come in America."

In an address at a banquet of fellow alumni of Lehigh university, Girdler said the problems of the current recession were "less acute than those which were conquered four years ago."

Asks Full Coöperation.

It is time, he added, "for open minded coöperation among all forces having the welfare of the nation at heart."

In talks with scores of business men, he said, he had "found a unanimous desire on their part to give the government every practical coöperation."

"They are anxious to buckle down to the job in that spirit," he said. "Throughout the land tonight millions of people facing the bitter realities of another depression are hoping and praying that the government will really join with business in the effort to speed up industry and make more jobs."

At another point he asserted there was no great gulf between the objectives of industry and the objectives of government; industry recognized, he said, "the necessity for fair and impartial government regulations and rules to prevent abuses."

Opposes False Theories.

"But," he added, "business does not approve the imposition of controls based on false theories. It is a generally accepted fact that the great majority of business men are honest. Isn't it possible that a way can be found to give clearance to this honest majority and permit the march of recovery to move ahead?

"I think business is far less disturbed over reasonable government regulations than it is over the apparent lack of a definite plan or program of government relations toward business."

There is plenty of money available for investment, he said, but uncertainty had frightened the average investor and sent him into hiding.

Points to Price Lifting.

"New developments and new government policies," he said, "had introduced elements of rigidity into the overhead cost of business."

The trend of shortening hours and advancing wages, he said, had combined with other factors to "lift the general price structure.

"America is a high wage country and must remain so because a high purchasing power on the part of wage earners is necessary to industry.

"I advocate no move which would change that situation. But after all, high hourly wage rates are meaningless unless there is work to do. What counts is the sum total of the amount in the weekly pay envelopes at the end of the year."

SMOKES, SETS FIRE; SUFFOCATES.

Joseph Krause, 48 years old, was suffocated yesterday in a fire which started from a cigaret he was smoking in his room at 1471 Clybourn avenue.

MOVIE SOUND TRUCK, WORTH $35,000, STOLEN

Police yesterday sought a moving picture sound truck, owned by Pathe News and valued at $35,000, which was stolen from a garage at 1006 South Wabash avenue early Wednesday.

Anthony Caputo, 815 South Bishop street, Pathe cameraman, told the police he put the truck in the garage Wednesday morning. Later a man walked into the garage, borrowed $2 and a cigaret, and drove the truck away.

Yesterday a small hand camera which was in the truck was returned to Caputo in the mail from Joliet, Ill.

RAILWAY CONDUCTOR HURT.

Logansport, Ind., Jan. 20.—[Special.]—Ernest Earl Harvey, 55 years old, a railroad conductor, was hurt critically today when he was jolted from a box car in the Pennsylvania railroad yards here.

You spell *Mrs. Snyder's* this way: MRS. SNYDER'S

Mom! Hay Mooother! How *do* you spell *Mrs. Snyder's*? I'm writing your note to Daddie and I *think* we ought to have a box of Mrs. Snyder's THIS BIG. That all right, Mom?

OUT OF TOWN CUSTOMERS SEND ORDERS TO MRS. SNYDER'S MAIN SHOP 119 N WABASH AVE., CHICAGO

MY ASSORTED CHOCOLATES are sure to please anyone who likes candy, because . . . here is almost **everything**: hard and soft center chocolates, nuts, caramels, nougats, brittles, and . . . and . . . everything. 1, 2, 3, and 5 pound boxes, at

65c per pound

NEWS FLASH! *De Met's* MACARONI are serving today on their COMPLETE LUNCHEON 35c HIGH ONLY IN QUALITY

Advertise in the Tribune

FRIDAY AND SATURDAY AT GOLDBLATT'S 10 STORES

Goldblatts are FIRST with this NEW RADIO Sensation!

Emerson 5 TUBE AC/DC RADIO

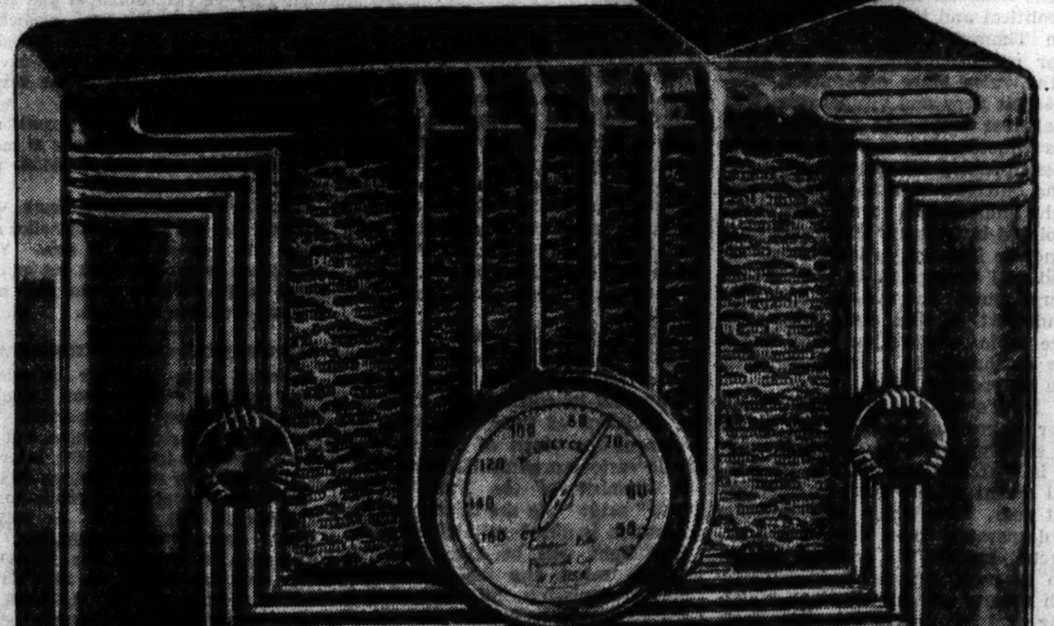

A Sensation at $9.95 Complete

- New 1938 Model 199
- Electro-Dynamic Speaker
- Audio Overload Control
- American Reception and Police Calls
- Walnut Bakelite Cabinet

Emerson with Miracle Tone Chamber AC-DC! $29.95

EASY TERMS No Carrying Charge If Paid in 90 Days Model R-167 with Miracle Tone Chamber. Superheterodyne.

AMERICA'S FASTEST GROWING DEPT. STORES

10 DEPT. STORES GOLDBLATT BROS.

Copyright 1931 by Goldblatt Bros., Inc. "It's Smart to Buy for Less"

At Our STATE ST. STORE STATE, JACKSON VAN BUREN

(Neighborhood Stores) Broadway at Lawrence, Lincoln at Belmont Ave., Chicago & Ashland Ave., 47th Street & Ashland

Formerly Davis Store

(Neighborhood Stores) 26th and Turner Avenue, 91st St. & Commercial, Joliet (Ill.) Chicago & Cass Streets, Hammond (Ind.) Hohman Ave. at Sibley, Gary (Ind.) 645-665 Broadway

CONSTIPATED? To keep food waste soft and moving, many doctors recommend Nujol—because of its gentle, lubricating action.

INSIST ON GENUINE NUJOL

Copr. 1937, Stanco Inc.

MADISON STREET STORE OPEN EVERY EVENING

ALL OUT

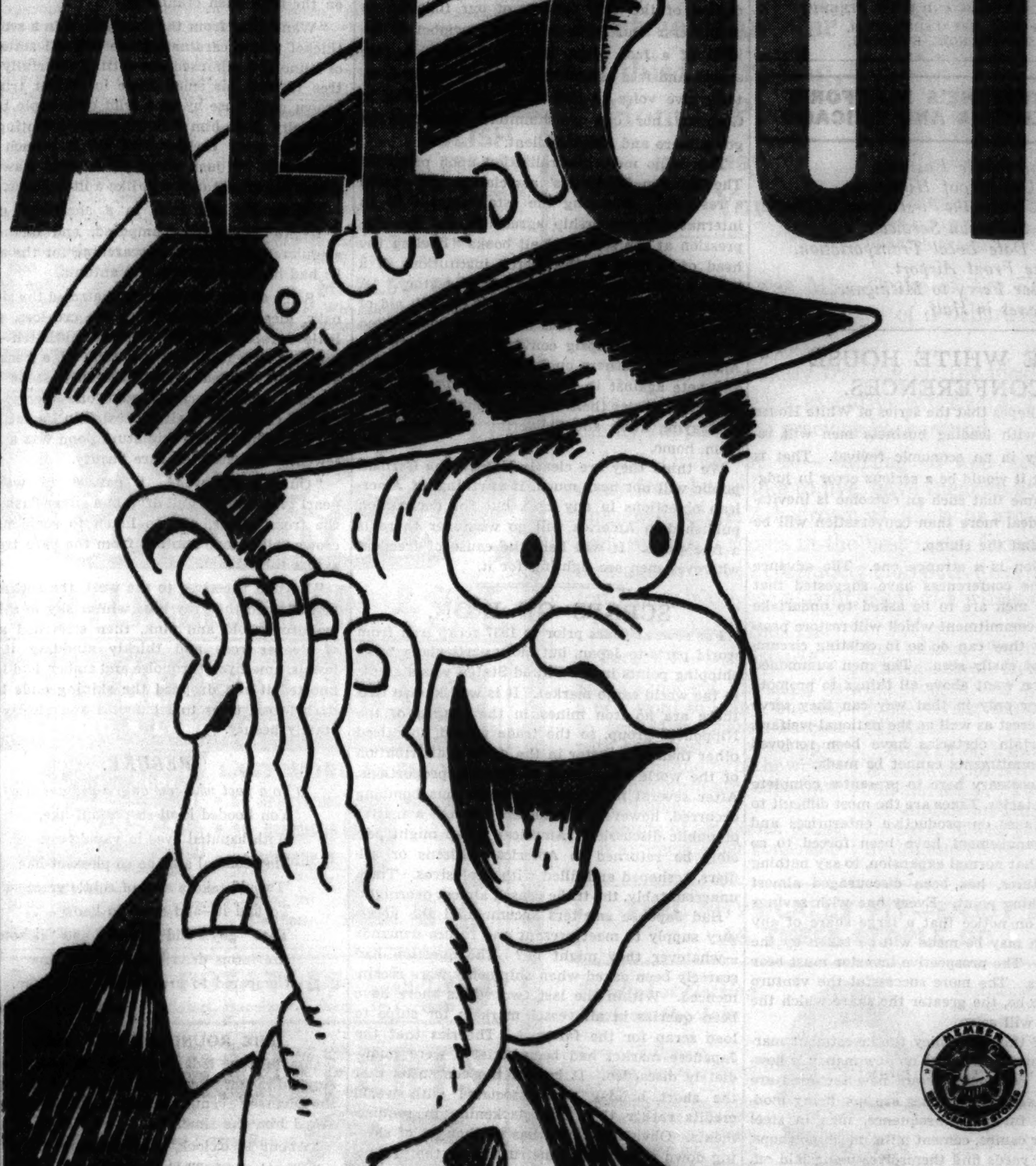

Every Bond suit* and overcoat gets its "walking papers"

It's Sale Time at Bond's—and that means a "joy ride" for you. This exit march of our entire stock* is being played to the tune of *savings up to 24%*. Remember, our regular prices were never inflated, which makes today's Sale tags that much sweeter. Write your own ticket when it comes to style, color and pattern. We've even included oxford greys and navy blues. But step lively, please—for bargains like these will be "all out" in jig-time. *Get yours today or tomorrow!*

*except tuxedos

Overcoats—tailored in our new Rochester factory—and sold all this season up to $25.00 — 19.85

2 trouser suits and overcoats regularly tagged up to $30.00 now make their final exit at— 22.85

Bench-tailored 2 trouser suits and overcoats from our ace selections up to $35.00 — 27.85

*Park Lane Clothes all $32.85

BOND CLOTHES

65 W. MADISON ST. (Between Clark and Dearborn)
Madison Street Store Open Every Evening

WABASH at MONROE — 6339 S. HALSTED
Open Tuesday, Thursday, and Saturday Evenings

OAK PARK—1133 LAKE ST.
Oak Park Store Open Tuesday, Thursday, and Saturday Evenings

"CHARGE IT" the popular Bond way. This convenient way to buy good clothes COSTS NOTHING EXTRA. You pay either weekly or twice a month—*and that's all!*

Chicago Daily Tribune

THE WORLD'S GREATEST NEWSPAPER

FOUNDED JUNE 10, 1847

ENTERED AS SECOND CLASS MATTER MAY 14, 1903, AT THE POSTOFFICE AT CHICAGO, ILL., UNDER ACT OF MARCH 3, 1879.

All unsolicited articles, manuscripts, letters and pictures sent to The Tribune are sent at the owner's risk, and The Tribune company expressly repudiates any liability or responsibility for their safe custody or return.

FRIDAY, JANUARY 21, 1938.

THE TRIBUNE OFFICES.
CHICAGO—TRIBUNE SQUARE.
TOKIO—IMPERIAL HOTEL.
LONDON—135 FLEET STREET.
PARIS—21 RUE DE BERRI.
BERLIN—HOTEL ESPLANADE.
MEXICO CITY—QUETZALCOATL PALACE.
PANAMA CITY—HOTEL CENTRAL.
RIGA—STETINES IELA 2.
MILWAUKEE—TITLE GUARANTY BUILDING.
NEW YORK—220 EAST 42D STREET.
DETROIT—5-265 GENERAL MOTORS BUILDING.
WASHINGTON—815 ALBEE BUILDING.
LOS ANGELES—SPRING AND FIRST STREET.
SPECIAL REPRESENTATION.
SAN FRANCISCO—820 KOHL BUILDING.

THE TRIBUNE'S PLATFORM FOR ILLINOIS AND CHICAGO

1. *End the Parole Business.*
2. *Build Deathproof Highways.*
3. *Make Chicago the First City in the World.*
4. *Faster Suburban Service.*
5. *Up to Date Local Transportation.*
6. *A Lake Front Airport.*
7. *A Motor Ferry to Michigan.*
8. *Cut Taxes in Half.*

THE WHITE HOUSE CONFERENCES.

Every one hopes that the series of White House conferences with leading business men will result promptly in an economic revival. That is the hope, but it would be a serious error in judgment to assume that such an outcome is inevitable. A good deal more than conversation will be required to end the slump.

The situation is a strange one. The advance notices of the conferences have suggested that the business men are to be asked to undertake some sort of commitment which will restore prosperity. How they can do so in existing circumstances is not easily seen. The men summoned to Washington want above all things to promote prosperity, for only in that way can they serve their own interest as well as the national welfare, but until certain obstacles have been removed important commitments cannot be made.

It is not necessary here to present a complete list of the obstacles. Taxes are the most difficult to surmount. Taxes on productive enterprises and successful management have been forced to so high a level that normal expansion, to say nothing of new ventures, has been discouraged almost to the vanishing point. Every one with savings to invest is on notice that a large share of any profits which may be made will be taken by the government. The prospective investor must bear all the losses. The more successful the venture may prove to be, the greater the share which the government will seize.

Because of this tax policy the investment markets are stagnant. Because no new money is flowing into the economic stream new factories are not being built and old ones are not being modernized. In further consequence, men in steel mills, lumber camps, cement mills, machine shops, and railroad yards find themselves being laid off. That, in turn, is cutting the demand for automobiles, clothing, houses and all the other items which individuals buy for their own use.

A change of policy can reverse this trend, but for that no White House conferences with business leaders are required. Let assurances be given to American citizens generally that the tax burden is to be sharply cut; the undivided profits tax is to be repealed in fact and not reënacted under a different name; the capital gains tax is to be made far less onerous; the baiting and strangling of business is to cease. With such assurances, business, big and little, can be expected to take heart. Without such relief, continued stagnation is to be expected.

THE GREAT RUSSIAN HOAX.

Stalin's first parliament under his new constitution, now adjourned after a three or four day session, did no legislative work. It was not expected to. What Izvestia, the government newspaper, called the "first free parliament in the world" in what is self-known as the world's greatest democracy ratified Stalin's slate of commissars, marched by Lenin's tomb, and took itself off home.

The sessions were interesting chiefly as revealing who still is alive. Max Litvinov may be. In the course of much berating of Japan in the public discussions Zhdanoff said that Max deserved credit for trying to preserve peace but was too lenient toward the Japanese hooligans. If Max had been shot he would not have deserved any credit for anything. The press reports did not note a change in the foreign commissariat. Litvinov probably has saved his head out of the liquidation of his department.

Stalin made one departure from practice. He took a place in the nominal government, a seat in the presidium. The governmental structure of Russia is prodigious in conception and has nothing to do with government. There is layer on layer of authority, none with any authority. What has met in Moscow is described as the supreme authority, representing the eleven federated republics and the autonomous regions. Its deputies are divided into the council of the union and the council of the nationalities. When it is not in session the supreme authority is supposed to be vested in the presidium of the supreme council. There used to be an intervening body called the council's central executive committee. It has been abolished.

The highest executive and administrative organ is the council of people's commissars, the equivalent of a cabinet ministry. It is responsible to the supreme council of the All-Russian federation. A yearbook will give page after page of the details of this admirable system by which a democratic people possessing universal suffrage and the secret ballot expect to elect the only free parliament in the history of the world and under it create their judicial and administrative divisions.

All of this represents the world's greatest hoax. Nothing so stupendous in its meaninglessness ever was presented before in the political history of any people. It is elaborate to infinite details and irrelevant in every particular. The government of Russia is contained in two lines of type:

"General Secretary of the Party—Joseph Vissarionovitch Stalin."

Until now he hasn't been even an official of government. As secretary of the party he is dictator of Russia. The party discipline permits no opposition. It is not only fact that this prevails but theory that it should. The party committee is Stalin. Its politburo is Stalin. When he ceases to be the communist party and the government of Russia it will be because some man of more fortunate opportunity or stronger will has removed him and reigns in his stead.

FOR LIBERTY OF UTTERANCE—AND THEREFORE FOR ALL LIBERTIES.

The decision of forty-eight American publishers not to attend the International Book Publishers' convention at Leipzig, with the declaration accompanying, is a strong blow for freedom throughout the world. America may well be proud of it and its people will approve it as their own.

The reasons are clear. For Americans and for all free peoples they are conclusive. "Participation in a meeting in Germany, with all the implications of such coöperation, would be a contradiction of the very essence of our function as publishers. Our trade is a living symbol of the ideal of a free press, and its corollaries, free speech and free assemblage. We cannot, in courtesy, give voice to our beliefs at a meeting in Germany nor can we humiliate ourselves by going there and keeping silent."

This is no mere generalization upon principle. The German Publishers' association has passed a resolution proposing the establishment of an international censorship agreement for the suppression at the source of all books "libeling the head of a state or the sacred institutions of a state through misrepresentations of history." A propaganda has been started, it is said, in aid of this resolution which it is hoped will be accepted at the coming Leipzig convention. Perhaps the American publishers ought to be there to speak and vote against it, but they have decided that they can register their objections more effectually by staying away and delivering their broadside from home.

We think they are clearly right. The German public will not hear much, if anything, of American objections in any case, but the declaration published in America will go wherever there is a free press. It will help the cause of freedom wherever men are fighting for it.

SCRAPS OF IRON.

For several years prior to 1937 scrap iron from world ports to Japan, but more particularly from shipping points in the United States, was a staple in the world cargo market. It is well known that there are no iron mines in the islands of the Nipponese group, so the trade passed unnoticed other than as a factor in the general distribution of the world's resources of backlog proportions. After several instances of promiscuous bombing occurred, however, the subject became a matter of public discussion. American scrap might possibly be returned to American citizens or soldiers, reshaped and filled with explosives. Then, unaccountably, the trafic ceased almost overnight.

Had Japanse smelters accumulated the necessary supply to meet present and future demands—whatever they might be? The question had scarcely been asked when shipments were recommenced. Within the last two weeks there have been queries in all vessel markets for ships to load scrap for the far east. Theories that the Japanese market had been satiated were immediately discarded. It is now the consensus that the short holiday was associated with world credits rather than any slackening in requirements. Obviously Japan has no thought of slowing down either ship construction or the production of munitions. It will remain in the market as long as money is available for foreign scrap purchases.

Editorials of the Day

HISTORY CF A WORD.

[Kansas City Star.]

William Allen White takes the Star genially to task for using the word "nice" in connection with the weather when it means, he says, "good" or "pleasant" or "fair." We are all for Mr. White in his efforts to keep the English language on its marks, although when we recall our futile onslaughts upon "contact" and "vacation" as verbs we get rather low in our mind.

According to the Oxford dictionary "nice" started out in 1560 with the meaning of "foolish." Gradually it lost that meaning and took on the meaning of "fastidious," "having discrimination." It is here, we understand, that Mr. White desires to peg "nice"; a "nice" point; he showed "nice" scholarship.

But "nice" swept on and lost its real reason for existence when Jane Austen wrote: "You must give us something very nice, for we are used to living well." The Oxford reports that to "look nice," meaning to have an attractive appearance, was used in 1793, and a "nice day" appeared even earlier, in 1769.

So it seems to be a late and losing fight that Mr. White has started. Still we may quote sympathetically H. W. Fowler's despairing appeal in "Modern English Usage":

> Nice has been spoilt, like clever, by its bonnes fortunes; it has been too great a favorite with the ladies who have charmed out of it all its individuality and converted it into a mere diffuser of vague and mild agreeableness. Every one who uses it in its more proper senses, which fill most of the space given to it in any dictionary, and avoids the modern one that tends to oust these all, does a real if small service to the language.

We can merely say that this is a nice discussion that has been started by Mr. White.

PAYING ITS WAY.

[Baltimore Sun.]

Nebraska has completed a $10,000,000 statehouse for less than the estimated cost and has paid for it on the nail. It has a road system that cost $103,000,000 without a dollar of debt against it. It has no state debt at all, the reason being that Nebraska operates on the pay-as-you-go plan. It has no income tax, no sales tax, and none of the other extraordinary levies to which many states have resorted to meet their obligations. It has been content to go without public improvements it could not afford and is now in the fortunate position of not being saddled with onerous taxes for interest and sinking funds.

And perhaps the explanation of the attitude adopted by the governor of the state on federal spending is to be found in the frugality and the courage that have prompted Nebraska to pursue businesslike practices in its own government. The governor is one of the few state executives in the country who publicly oppose the relief policies of the federal government. He says: "I believe we should get this [relief] responsibility back to local government, at least in substantial part. It should be regarded as a family responsibility, first, and next as a responsibility of local government."

The governor is a voice crying in the wilderness. It is creditable, nevertheless, that the head of any state should come out boldly for imposition upon it of the burden of caring for its own. If that spirit is one of the sequels of the sound financial policies Nebraska has followed, it is as good an argument as could be asked for their wider adoption.

A LINE O' TYPE OR TWO

Hew to the Line, let the quips fall where they may. Reg. U.S. Pat. Office

JANUARY ALONG THE DES PLAINES.

(From the nature journal of Beatrice D. Phelps of Riverside.)

"The wood is drab and strangely silent now. Shouts of gay skaters on the river awake no echoes in its slumbering depths where benumbed trees stand stripped to stark revealing beauty in an attitude of resignation to the chill embrace of winter. But charm and interest both are there, and loveliness lies in its severity.

"Today my winter-weary eyes, searching, found bits of delightful color on the sober landscape. The flashing cobalt wings of a bluejay, fat red winter buds on overhanging hawthorns along the river path, withered russet leaves of oaks enhanced to burnished copper by afternoon sunshine, the orange sweater of a skater, some green of pines and the rich crimson of clustered berries on the high bush cranberry.

"Wandering from the snowy trail to a secluded thicket where cardinals abide [official state bird of Illinois] I glimpsed one flitting colorfully from tree to tree, his small mate in scarlet trimmed brown garb close by on a wild crab apple bough. Curiosity kept him following me, alighting and listening with cocked head on a branch high above me, or just ahead in a bare hawthorn where his scarlet coat was like a little flame.

"From his sun bath in a sheltered corner a frightened rabbit scampered, and farther on a squirrel dug diligently, searching for the acorns he had hidden carefully last autumn.

"Some downy woodpeckers patroled the sides of oaks, gleaning insects from the crevices, and a little acrobat—a white hearted nuthatch—hung upside down from the low limb of a basswood. Tall brown weeds afforded scanty seeds for a dozen juncos, sparrows, and one merry black capped chickadee. Half concealed in its setting of dark hawthorns, the miniature pond was a frosty jewel, a moonstone of rare beauty.

"Outside the wood, I paused to watch a pearl gray winged gull drop in a silver flash above the frozen river, and to listen to some hungry crows calling one another from the bare treetops across the stream.

"Beyond the river to the west, the setting sun had trapped the gray blue winter sky in soft and wondrous gold and pink, then stretched a sash of deeper rose and thickly studding it with jewels, amethyst, turquoise and amber, had loosely knotted it and dropped the shining ends behind dark forest trees to silhouette and glorify their stately beauty."

REBUKE.

(To a poet who saw only a peasant scarf.)

Yon hooded head so peasant-like,
With haunted eyes in vapid face,
May conceal a flame so pleasant-like
'Twould take a soul of subtle grace
To find it—and more to know
That "gay" and "smart" and "debonair"
Are terms describing faintest glow
Compared to fires well-hidden there.

Waldo V. Kenworthy.

THE ROUND OF THE CLOCK.

One of the lads working on the Ross case stopped in for refreshment at one of the spots in the Diversey avenue gin belt. A patron of the place asked him the time.

"About 10 o'clock," she was told.

"What! Again?" she exclaimed.

WANT THIS FOR YOUR DAIRY—OR ANYHOW DIARY?

Headline from the Rockford, Ill., Gazette: COW 18, ROB FINANCE FIRM OFFICE OF $1,500.

UNDER A GALENA (ILL.) DATELINE.

This oldest town in Illinois has two excellent examples of what to do with your old banks. The First State and Savings, now abandoned, has been rejuvenated into The Log Cabin—a picturesque saloon. Its vault is now an air-conditioned cocktail lounge.

Up the narrow street just two blocks is the Paradise saloon, occupying the white marble banking room of the Merchants National bank, long since inoperative. Neill Norman.

BY WAY OF REPORT.

Miss Provines' name is really June,
I can't deny it's not—
But the "anti-Liners" call her May
'Cause they think she's not so hot!

Davie.

WE DISINFECTED THE LETTER.

When I read of the reader in Oklahoma who sent you a rabbit's foot I laughed and laughed. He must have read that story of the woman who got tularemia from one recently. Some people will do most anything to get rid of a conductor they don't like, won't they? X. Y. Z.

THE KID HAD A CRUST.

The 5 year old nephew of Mrs. C. O. Willison looked up from the pie he was eating to inquire innocently: "Mother, why do they always put a piece of cardboard like this under the pie?"

SIMILE.

Overheard in the toy department: "Hurry up, Willie; you're as slow as an escalator."

The simile-maker was a little girl who had told her mother the preceding evening that if she should see a ghost she wouldn't know whether to scream or scram.

A WOMAN IN SEARCH of a new maid was interviewing a colored girl.

"Does your mistress know you are leaving?" she asked.

"O, yes, ma'am," said the girl. "She knowed it foh ah did."

JUNE PROVINES.

More than 98% of the city's automobile fatalities are of a nature physically impossible on an elevated highway

"Half of all the crimes in Cook county are committed by repeaters."—The Chicago Crime commission.

How to Keep Well By Dr. Irving S. Cutter

To the limit of space questions pertaining to hygiene and prevention of disease will be answered in this column. Personal replies will be made to inquiries, under proper limitations, when return stamped envelope is inclosed. Dr. Cutter will not make diagnoses or prescribe for individual disease.

[Copyright: 1938: By The Chicago Tribune-N. Y. News Syndicate, Inc.]

URINARY CALCULI—AN AGE-OLD MALADY.

"MAN that is born of woman is of few days and full of trouble." So runs the first verse in Job XIV., and so echoes the one who is blessed with a kidney stone, particularly if it attempts to travel down the ureter and make its escape via the bladder. Such annoyances are not new to the science of medicine; in fact, Elliott Smith found one of these calcium-oxalate-ammonium-magnesium-phosphate fragments in an exceedingly ancient Egyptian mummy. It was of exactly the same type as those which occur today.

It is not easy to say just how these concretions develop. I have a friend who—some years ago—was a medical missionary in Burma. In his letters he described the frequent occurrence of bladder calculi, stating that even in children he was obliged to open the bladder and remove these masses. I remembered him as a truthful chap and in reply suggested mildly that perhaps his spectacles were magnifying unduly.

He retorted with some fervor that he would show me when on his next furlough. Within a year or two he presented me with about 20 pounds of bladder stones, the smallest as large as a hen's egg. They were oval or spherical, resembling the water worn stones in the bed of a brook. Well, they are water worn as well as water deposited, inasmuch as the urine of their possessors was unable to hold in solution the high concentration of salts which it contained.

But what caused them? The diet of the Burmese is largely rice. Drinking water apparently was not a factor as we had some shipped to this country and an analysis showed nothing out of the ordinary. Most authorities believe that lack of vitamins in the diet—especially A, B, and C, is responsible. The deficiency may serve to favor infection and the resulting irritation of the lining cells of the bladder and the pelvis [collecting space] may start the particles of gravel congregating.

Sometimes they will pass down the ureter [the tube that carries fluid from the kidney to the bladder] successfully. If they are small, like grains of sand, no difficulty is encountered and they may be washed out in the normal process of evacuating the urinary pouch. On the other hand, if they are jagged or large, the sharp, knifelike pain is intolerable.

Should a stone become impacted in a ureter, the intense colic must be relieved with some narcotic. The process will be aided greatly if the patient can be placed promptly in a tub of hot water at 110 degrees Fahrenheit. This relaxes the muscles and floats the abdominal structures. An anesthetic may be required if the pain is beyond endurance. Under proper medication, including the use of quieting drugs, the spasm may abate and the offending substance find its way downward without causing further symptoms. Occasionally it may be necessary to remove the offending particle by surgery.

Fortunately, the X-ray has come to our rescue and usually we are able to locate the position of the obstruction, although a few are of such nature that they will not cast a shadow. As a rule, however, we can see them in the kidneys, the ureters, the bladder, or wherever they may be at the moment. The one who harbors a calculus may well let it alone if it is not giving trouble. In the meantime, the diet may be increased as far as its vitamin content is concerned, especially with vitamin A.

If the urine contains bacteria, every effort must be made to eliminate the invaders. This means antiseptics for the purpose of creating a condition which will not permit them to flourish. Another useful procedure is the drinking of large quantities of water. This furnishes more solvent for the mineral material and thus decreases the likelihood of its precipitation.

Those who know that they have bowlders in a kidney should watch for signs of pain, blood, or pus, as now and then one of these affairs will plug the outlet and damage that organ. The operation for the removal of an impacted stone is not serious if the patient is in skilled hands.

SYMPTOMS OF RICKETS.

I. V. writes:

1. What are the symptoms of rickets in a child 28 months of age?

2. What remedies are recommended?

REPLY.

1. In addition to the various changes in the shape of the head, chest, and long bones, there also may be present restlessness and feverishness at night, with profuse perspiration about the head, nausea, vomiting, abdominal distention, slight diarrhea, nervousness, or convulsions. The child may be plump but flabby. Teething is delayed, the teeth may be badly formed. Muscular weakness is marked and often prevents the infant from walking or even sitting up.

2. Place the child in hygienic surroundings, provide proper food with sufficient fat and vitamins, and expose him to the sun for short periods. Give beef juice and eggs in addition to milk. Cod liver oil and viosterol are always indicated. Orange, lemon, and tomato juices are beneficial. Massage with oil may be helpful.

IMMEDIATE CARE ADVISED.

Mrs. R. L. W. writes: Could a reputable diagnostician determine—other than by operating—whether or not a small hard lump on a woman's breast is cancerous? The woman's age is 52. The lump is painless. It was discovered about a month ago but seems to be growing somewhat larger and harder.

REPLY.

A skilled physician will be able—with fair certainty—to determine the nature of the growth. The only sure method is to remove the lump and subject the tissue to a microscopic examination. By all means secure expert attention at once.

WINTER ITCH PERHAPS.

A. T. J. writes: What does it indicate when an old person complains of intense itching of the legs from the knees down? On taking a bath blotches come out just where the knees touch each other, with quite an itching night and morning.

REPLY.

Probably winter itch or bath itch. Use olive oil instead of soap and water and be sure that there is enough moisture in the living rooms to counteract excessive dryness of the skin.

FROM ACROSS THE SEA

BY W. A. O'CARROLL.

[Chicago Tribune Press Service.]

SYDNEY, Australia.—Menaced by attacks from all directions, launched by political and industrial foes alike, John Thomas Lang, leader of the Labor party opposition in the New South Wales state parliament, continues his fiery and vituperative battle against employers and calls for mass "liquidation" of industrial executives opposing his dictatorship.

The outcome of it all will depend on the findings of a royal commission appointed by Premier B. S. B. Stevens to inquire into Lang's imputations of fraud and corruption in the sale of several state enterprises, and the withdrawal of the state insurance office from competition with insurance companies in a business other than government risks.

If Lang's statements, made under cover of parliamentary privilege, are not sustained, the government opinion is that his penalty will be political defeat at the general elections next year. Meanwhile Lang is fighting desperately to survive a campaign directed against his political leadership by many unions in coöperation with several parliamentarians whom Lang and his forces expelled from the Labor party movement on charges of disloyalty—meaning revolt against the Lang oligarchy.

Notwithstanding the big swing of the unions toward them, the anti-Lang industrial leaders are still confronted with an obstacle which has so far proved insurmountable—the task of removing from key positions the followers of Lang. Every executive post in the New South Wales Labor party is filled by a nominee of Lang. These leaders direct all selections of candidates for parliamentary office; they control the official organ and the state Labor party executive committee. Also they decide which delegates are to attend the annual conferences and which delegates are to be heard.

Industrialists complain that because of Lang's leadership they have not been able to obtain adequate representation in conferences, and that the decisions of those bodies do not represent the views of the members of the various organizations included.

A member of the Lang "inner group" said: "We are in control, and possession is nine-tenths of the law."

The fight will be grim and protracted, unless the findings of the royal commission fail to support Lang's charges and more and bigger unions swing to the anti-Langists.

FRIEND OF THE PEOPLE

Letters to this department must be signed with names and addresses of writers.

MORTGAGE DEFAULT.

Chicago, Jan. 2.—[Legal Friend of the People.]—My dad was holding a $2,000 second mortgage on my building before his death eighteen months ago. From the time of his death until today I have not paid any interest to my mother. My dad made a will to split this mortgage money three ways between two sisters and myself. I do not intend to pay this mortgage off and I don't intend to pay interest. My mother went to a lawyer to have him garnishee my wages on the interest I owe her.

1. Can the lawyer stop my salary or make me pay this back interest up to date?

2. If I don't pay will the first mortgage people take all?

3. Will my mother lose this second mortgage and not get a cent out of it? The will is in court, and I don't intend to pay up.

4. Can the court force me to pay back interest? J. A.

1. Yes, by appropriate court proceedings.

2. They probably will.

3. Ordinarily the only way for the second mortgage holder to protect his lien is by taking up the first mortgage.

4. Yes.

Immediately upon default as to principal or interest a bill for foreclosure can be filed without warning. The mortgagor [debtor] in executing the papers nearly always signs away his homestead rights, and often also assigns to the mortgagee [creditor] the rents and profits. As a matter of practice, however, the courts do not grant immediate possession of a homestead before sale unless the mortgagee can show that some income is essential to prevent irreparable damage to the property.

In most cases a sale can be forced within ninety days. The mortgagee commonly bids in the property for less than the amount due, and a deficiency decree is entered followed by the appointment of a receiver unless the mortgagor is willing to pay fair rental as a substitute. After the entry of the deficiency decree, the moragagor's other assets and income, in excess of exemptions, may be subjected to execution sale or garnishment. The mortgagor has the right to redeem by paying the amount of the certificate of sale plus subsequent interest, taxes advanced, etc., within twelve months after the date of sale, or fifteen months, including the three months during which he can redeem through a judgment creditor.

While the certificate of purchase is assignable during the fifteen months, the uncertainty as to whether there will be a redemption limits the market. Hence, it is usually worth while for the mortgagee to pay something for a quitclaim deed. The amount he will be willing to pay will depend in part on what portion of the time and expense is still to come.

The total cost of foreclosure of a mortgage of $5,000 or less may be roughly estimated at about 10 per cent. On a $7,500 mortgage, it would be about 7½ per cent, and on larger sums the percentage would be smaller. In weighing the advisability of executing a quitclaim the mortgagor should consider the possibility of enhancement in the price of the real estate during the fifteen months so that refinancing may be possible. Ordinarily the situation is sufficiently complex and there is enough at stake to make a personal interview with an attorney desirable. TRIBUNE LAW DEPARTMENT.

INDIANA MARRIAGES.

Chicago, Jan. 12.—[Legal Friend of the People.]—What will be the effect of the ruling announced in THE TRIBUNE of Jan. 12 on Crown Point marriages already celebrated? A. N.

We have stated throughout this controversy that we expect the marriages to be sustained since even common law marriages, with no license at all, are permissible in Indiana.

The effect of the new ruling will be to prevent the obtaining of licenses.

It is true that some of the language in the new opinion, particularly the closing sentence as to "preventing the marriage license laws of other states from being evaded," might be construed as a warning of possible future judicial legislation overturning the rule permitting common law marriages, but in view of the property and other interests involved in such a retroactive step we do not expect it.

We adhere to our previous opinion that the Crown Point marriages have been ill advised but that they are probably valid.

TRIBUNE LAW DEPARTMENT.

THE MOSCOW PURGE.

[Punch (Copyright).]

Russian Bear: "Must I really take this, after dancing for you so faithfully?"

VOICE OF THE PEOPLE

Writers should confine themselves to 200 or 300 words. Give full names and addresses. No manuscripts can be returned. Address Voice of the People, The Tribune.

SELF-PORTRAIT.

Chicago, Jan. 17.—What is the matter with the poor sticks that call themselves "men" nowadays? That's what I often think in reading how they can't get along on good salaries. Trouble is they are scared of their wives. They are slaves with their noses to the grindstone so their wives can squander their earnings on beauty shops, permanent waves, cars, etc.

I have proved this. I keep my wife in her place, and my kids, too. I hold the purse and say what shall be bought and what we can get along without. Result is I own my own home, have a radio, typewriter, washing machine, etc. And I never earn more than $14 per week. And I work long hours to earn it. Do you think I am sap enough to bring my hard earned money home and let the wife throw it away? No, sir. I buy things needed because women don't know how to spend money.

I get bargains. For instance, not long ago I went in to my grocer and found he was throwing away twenty packages of oatmeal because weevils had got into them. I bargained with him and got the lot for 1 cent per package. My family is getting good nourishing food at about ¼ cent per pound. The cooking kills the weevils and they don't harm any one.

If men would just manage their money themselves instead of letting their wives waste it they wouldn't be yelping all the time about hard times. You've got to lay down the law to the women as soon as you're married. Once let them get the upper hand and you can't stop them.

We have four children and I get clothes for them at rummage sales. No movies for them, either, and no candy except what they get at church at Christmas. It saves their teeth, too. Sometimes they bawl, but I put a firm foot down and soon let them know they have to obey. If the wife joins in the bawling I have another way to stop it.

I built most of my house myself after my regular day's work, but it is mostly paid for. Our radio cost me $3.25; typewriter, $4.75, second hand.

Every dollar counts in our house. Wake up, men, and don't be such spineless saps. Show the women who is boss. You'll soon learn to get 100 cents out of every dollar and won't be slaves any more. If I can do it you can do it. A. M.

THREE MORE COUNTY HOSPITALS.

Chicago, Jan. 14.—Your editorial of today entitled "Inadequate Ambulance Service" is timely and important. It is working in the right direction, but why is it necessary to carry the injured a distance of thirty miles for hospital care?

The need for increased public hospital facilities is well known. In 1865 the County hospital was established. The population of Chicago was 109,260 and there were no autos. In 1930 Chicago had a population of 3,376,438 and Cook county 3,962,123. Injured persons are carted through the streets for thirty miles to the County hospital. The time has come for a county hospital on the far south side, north side, and in the western part of the county. It is inhumane to continue present day methods that were quite sufficient for a population of 100,000 people. Such methods spell suffering and death today.

The Cutter report correctly says: "Prompt and proper attention is vital to the welfare of the patient." And to that end the long distance trip to the County hospital should be eliminated.

THOMAS MARSHALL.

IT HAS BEEN NAMED ALREADY.

New York, Jan. 13.—How would it do to call the present depression the Frank Murphy depression?

Didn't he do more than any other one man to start it? We were going great guns till the outbreak of the sitdown automobile strikes. When this started, Murphy sat down and didn't do anything. Now we're all sitting.

H. FOLLER.

ULSTER.

Chicago, Jan. 14.—May an Ulsterman be permitted to enter a protest against the continuous use by your London correspondents of the historic name of Ulster for that of the Territory of Northern Ireland? Northern Ireland is not Ulster, embracing as it does but six of Ulster's nine counties. Surely your correspondents must be aware of this fact, yet they persist in the use of a term which cannot fail to mislead those who are uninformed as to the facts. And they can hardly be unaware of the further fact that Lloyd George's government in 1920 dismembered—yes, mutilated—the northern province so that the Orange element in the northeast corner of the island should have a majority in the northern parliament then constituted.

To insure such a majority Lloyd George found it necessary to lop off the three Ulster counties of Monaghan, Cavan, and Donegal and attach them to the other three provinces, which he then called "Southern Ireland," although Donegal is the most northerly county in Ireland, and at no point abuts upon any of the other twenty-five counties comprised in what has since become the Irish Free State, and can be reached only by sea or by crossing the northern territory.

The Orange element for half a century—ever since the subject of Irish home rule became a question of practical politics—has sedulously endeavored to create the impression that Ulster was opposed to Irish liberty. That this was not true at any time is conclusively proved by the fact that from 1885 until 1920 a majority of the elected representatives of Ulster in the imperial parliament were home rulers. True, the majority was a narrow one. At times it was 18 to 15 and at others 17 to 16. Even today, with three Ulster counties excluded, four-fifth of the members of the northern parliament opposed to Irish liberty are elected by two counties, Antrim and Down, together with the city of Belfast, which is partly in each of them.

BERNARD MACGILLIAN.

THE RELIEF RACKET.

Chicago, Jan. 14.—The articles by your reporter on the relief racket in Chicago make me want to start a crusade to require a person applying for relief to prove he was born in Chicago or was a respectable resident of Chicago for at least ten years.

I was born in Chicago and have lived in Chicago my whole life. During the worst of the depression a few years ago many Chicagoans walked the streets hungry while outsiders came in and took the jobs which should have been given to Chicagoans. The outsider got the first chance at a job. No other city on the face of the earth gives a Chicagoan a job until their own people are placed, but this great city of ours gives the outsider the first chance. I borrowed money from others to get along somehow while I was out of work, and did without many of the things to which I was accustomed, and now I must slave for months to come to pay back this money, while people from small towns came into Chicago and went on relief.

The real people who should get consideration never go on relief, but just help pay the taxes for outsiders. I was out of work, eating on borrowed money, and had to pay a tax on food for unemployment relief, but I never got a dime of unemployment relief even though I had no job. It is time somebody did something about this relief racket.

I. H.

MANY TIMES.

Chicago, Jan. 10.—Did it ever occur to you that the real reason for the administration's failure to regulate statutes giving the right of supervision and regulation to its commissions and bureaus is not the professed cure of evils, but the disingenuous aggrandizement of power in this administration?

J. M. G.

HOW HAPPY HE COULD BE WITH BOTH.

[South Wales Echo.]

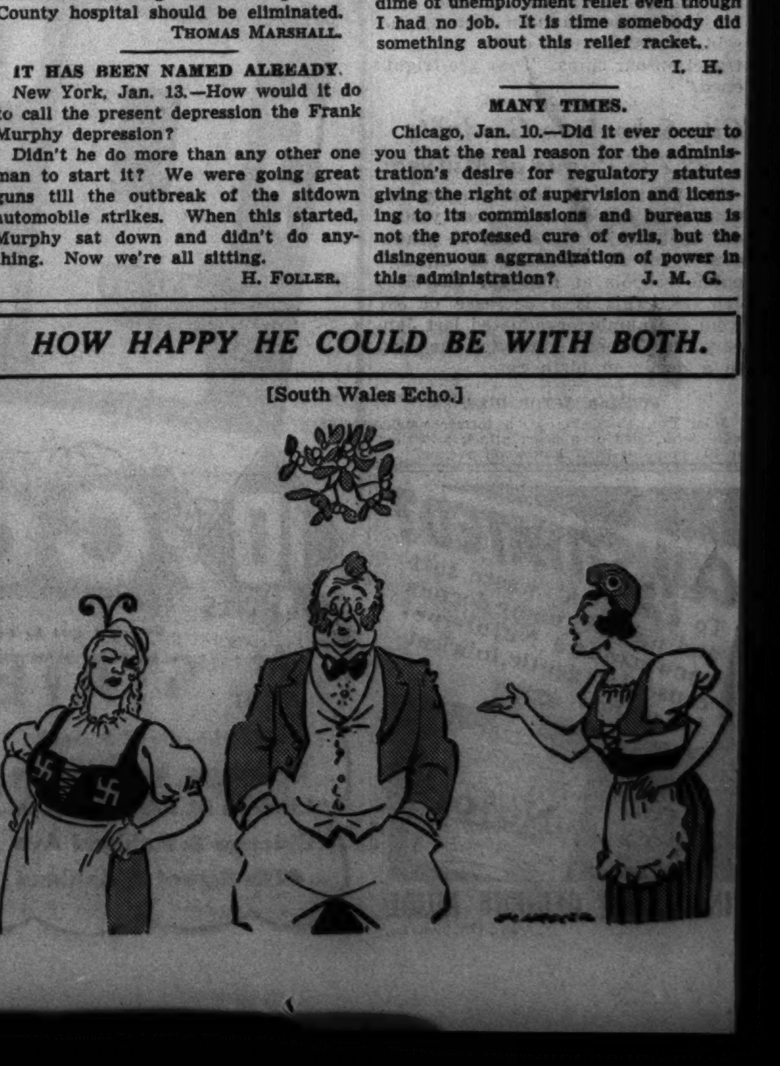

DRAMA IN BATIK

by Lilly Dache

Rich, tropic multi-color in blistered chiffon . . . wrapped, Indian-like, round and round your head and moulded in the inimitable Dache manner with new flattery in its side draping. A perfect mid-season hat for those moments when you long to look your most arrestingly dramatic. **$27.50**

Miss Peggy, Mme. Dache's personal representative, is at Field's now . . . to show you the new Dache designs for cruise and early Spring. From **$22.50**

French Room Millinery
Fifth Floor, North, State

MARSHALL FIELD & COMPANY

HORNER FAVORS DOWNSTATE MAN FOR U. S. SENATE

Opposes Dieterich; Guest at White House.

BY WALTER TROHAN.
[Chicago Tribune Press Service.]

Washington, D. C., Jan. 20.—[Special.]—Gov. Henry Horner of Illinois sat down to a White House dinner tonight favoring the nomination of a downstate man as the Democratic candidate for the United States senate at the Illinois primary, April 12. The governor made it clear that his downstater will not be Senator William H. Dieterich of Beardstown, Ill.

Gov. Horner had a kind word for Representative Scott W. Lucas, Speaker Louie Lewis of the Illinois house of representatives, Attorney John Cassidy of Peoria, and even for a Chicagoan, State's Attorney Thomas Courtney of Cook county, but none for the senator who announced earlier in the week that he will be a candidate for reëlection on a hip-hip-hooray-for-Roosevelt platform.

Black Among Guests.

During the dinner the governor chatted lightly at the table decorated with light pink roses, white buddelia, baby primrose, and maidenhair fern. A near neighbor was Justice Hugo L. Black of the Supreme court, who spurned his life membership in the Ku Klux klan. No discussion of politics intruded on the dinner or the musicale that followed.

After the guests had gone Gov. Horner visited with President Roosevelt, who owes Senator Dieterich a debt of gratitude for his support of the court packing plan and on the election of Senator Alben W. Barkley as senate majority leader. It was understood that the President discussed the Illinois senatorial race with Gov. Horner.

Whether the exposure to the Roosevelt personality wrought any change in the governor's convictions on a downstate candidate could not be determined, because the governor left the study for a White House chamber. It was presumed that the overnight invitation was extended to the governor because White House social functions do not offer an opportunity to discuss politics.

Dieterich Sees Roosevelt.

Dieterich did not announce his candidacy until after he had a conference with the President. For this reason it is assumed that the President will do nothing to oppose Dieterich's battle for the nomination. It is understood that Mr. Roosevelt gave this impression to Mayor Edward J. Kelly of Chicago and Democratic National Committeeman Pat Nash in his first conference on the Illinois senatorial race Tuesday.

Although Nash and Kelly are at war with Horner's forces they indicated accord with the governor in his opposition to Dieterich's candidacy. According to the Illinois delegation on Capitol Hill Nash and Kelly gently broke the news to the President that his favorite is not a vote getter.

The Cook county wing is reported to have advanced the suggestion that the senatorial nomination be employed to heal the state breach in the Democratic party through selection of a compromise candidate acceptable to both factions, such as United States District Attorney Michael L. Igoe.

Horner Cool to Compromise.

Gov. Horner was cool to the compromise candidate suggestion. He held Igoe to be an able and qualified candidate, but said the fact that the district attorney, like Senator James Hamilton Lewis, is a Chicagoan, is to his disadvantage.

The same thing, he said, works against State's Attorney Courtney. The governor said that Courtney agrees with him that the next candidate should be a downstater.

Shortly before the governor left for the White House, Igoe, who has been in Washington for the last week, left for Chicago.

It is expected, however, that he may announce his candidacy on his return to Chicago, possibly early next week.

Crime Foe Retires

Frank J. Loesch (left), who retired yesterday as head of the Chicago Crime commission, and Bertram Joseph Cahn, who was chosen as his successor.

LOESCH RETIRES AS PRESIDENT OF CRIME FIGHTERS

B. J. Cahn Chosen to Succeed Him.

Attorney Frank J. Loesch, veteran of many a fight against crime, retired yesterday as president of the Chicago Crime commission. He will continue his affiliation with the commission as president emeritus. Mr. Loesch, who served as president for ten years, will celebrate his 86th birthday on April 9.

Bertram Joseph Cahn, chairman of the board of B. Kuppenheimer & Co., was elected to succeed Mr. Loesch at the 19th annual meeting of the commission held in the Union League club. Mr. Cahn becomes the fifth president of the commission. He has been a member since 1921, a vice president since 1933 and chairman of its committee on courts and prosecutions.

Lawyer for 15 Years.

Mr. Cahn is 62 years old, a native Chicagoan. He was graduated from Yale university in the class of '96 and from Northwestern university law school in '99. He practiced law for 15 years before going into the clothing business.

In a farewell speech Mr. Loesch recalled the days when Chicago had the reputation of being the crime center of the world. He cited federal bureau of investigation reports showing that last year crime in Chicago decreased while in all other cities it increased.

"That remarkable result has been accomplished," he said, "because of the crime commission's reports to the public and its ceaseless pressure on law enforcing officers."

Promises to Avoid Politics.

In his acceptance speech Mr. Cahn said the commission will try to pursue a course free from politics and partisanship. He indicated the commission will start work in a new field of crime prevention in an effort to stop the increase in juvenile crime.

Col. Henry Barrett Chamberlin, who will continue as operating director, made a report of the commission's activities. He directed attention to the tendency of the courts to waive felony counts and said this should be checked.

Gerhardt F. Meyne, Charles W. Borgquist, and George W. Rossetter were chosen vice presidents of the commission. Nathaniel Leverone was named secretary and William Batholomay Jr. treasurer.

10 OF 43 JUDGES REJOIN CHICAGO BAR ASSOCIATION

Ten of the 43 judges of the Circuit and Superior courts who resigned from the Chicago Bar association in May, 1936, have rejoined in response to the association's blanket invitation on Monday, it was announced yesterday. The others are expected to return to the fold within a few days.

The judges resigned in a protest against the association's investigation of their political activities. They indicated a willingness to forget the feud and resume their former status as members after the association's board of managers extended the invitation.

NAVY PROMOTION MAY BE HALTED FOR SINGLE YEAR

Congress Shows Dislike for Methods Used.

[Chicago Tribune Press Service.]

Washington, D. C., Jan. 20.—[Special.]—The house demonstrated its dissatisfaction for the present system of selecting officers for duty in the navy when it overrode its naval and appropriations committees today and voted an amendment to the annual naval appropriation bill designed to stop all selections and promotions of naval officers for one year.

The vote was 93 to 52, with Republicans overwhelmingly supporting the amendment, which was offered by Representative Byron N. Scott of California. One effect, it was said, would be to prevent the commissioning in 1939 of 292 midshipmen graduating that year from the Naval academy.

Notice Is Served.

The action was taken in committee of the whole and it was conceded privately by proponents of the amendment that it probably would be knocked out by a roll call in the house before final passage of the bill.

However, it was contended that the principal purpose had been served, that of giving notice to the house naval committee and to the navy department of dissatisfaction with the present situation.

Bills to deal constructively with the problem have been languishing in committee for months and the navy department has failed to make concrete suggestions for improving the selection and promotion system.

Few Bills Left.

When the house adjourned late it had gone over two-thirds of the appropriation bill. Of the part remaining, the most important sections concern shipbuilding and naval aeronautics.

Leaders hope to dispose of the reading and pass the bill tomorrow, but with the senate planning to recess tomorrow until Monday it is expected that President Roosevelt will delay sending his special message on naval building to congress until next week.

YOUTH SENTENCED FOR TAKING CAR.

Sycamore, Ill., Jan. 20.—[Special.]—Kenneth Grady of Shabbona was sentenced to six months at Vandalia state prison farm when he admitted taking an auto without the owner's consent. The car, which belonged to Oscar Lane, was wrecked by Grady.

BETTER ENGLISH AND BETTER SPEECH

Enroll now for the famous course, "Better English and Better Speech." Enjoy 12 delightful weeks of practical education. The cost is low. Pay only $2.50 down. Act now! Call

J. MANLEY PHELPS
185 N. Wabash Ave. Central 2620

BELIEVE ME, There's Something in it!

SPUD Smoke is soothing smoke.

It contains just the right amount of menthol to keep your head *clear*, your breathing *easy*...and your nose and throat passages *soothed*.

You scarcely taste SPUD menthol in the cigarette, *but you get its soothing benefit in the smoke!*

Smoke *SPUDS* for 30 days and see what *soothing* smoke can do for your Smoke Zone. Believe us, *there's something in it!*

Spuds
ARE SOOTHING
Made of correctly mentholated fine tobaccos.

15¢ PLAIN or CORK

Copyright, 1938, Axton-Fisher Tobacco Co.

TUNE IN WBBM 8:45 A. M., MON. TO FRI., "LINDA'S FIRST LOVE"

Kroger Consumers

FOOD FLASHES for FRI. & SAT.

VERY BEST FRESH EGGS
SELECTED • LARGE • FLAVORY • CLEAN

LAST WORD IN FLAVOR
• SO APPETIZING
• SO DELICIOUS
• SO DIFFERENT

Plump Whites—Plump Yolks
Mildly and deliciously flavored as only fresh eggs can be
Money Can't Buy a Finer Egg

Doz. in Carton **27½c**

IDAHO POTATOES Select, Excellent Bakers 15 lb. peck sack **29c**

FRANKFURTS
Mickelberry's Old Farm Brand
Made of pure selected meats. Seasoned the Old Heidelberg way.
SPECIAL, LB. **25¢**

COFFEE CAKES Streusel, Fruit and Nut, or Prune filled. Made of rich coffee cake dough. Each **15c**

COFFEE SALE!

Try this extraordinary blend
SPOTLIGHT
"HOT-DATED"
Smooth and fragrant
Note the quality, also the saving
Lb. pkg. **15c**
★ GROUND BEFORE YOUR EYES

COUNTRY CLUB	Fine, rich, distinctive. Vacuum packed.	Lb. can	25c
CHASE & SANBORN	Famous Seal Brand. Vacuum packed.	Lb. can	27c

DOUGHNUTS PLAIN OR SUGARED Not Greasy Doz. **10c**

★ **PORK SAUSAGE**
MICKELBERRY'S ELMHURST BRAND
Made of 100% pure pork

POUND **15¢**

PAN ROLLS OVEN FRESH Simply heat and serve. Doz. **5c**

★ ANOTHER FRI. & SAT. SUPER
CAKE SPECIAL
GOLD-N-SNO
Two 7-in. gold layers, filled with custard cream, iced with 7 minute boiled icing, and topped with long shred coconut.

A Wonderful Buy at This Price
EACH **29c**
Reg. 39c value

EXCELLENT QUALITY
PEAS, CORN or TOMATOES

Country Club. No. 2 Can
APPLE SAUCE
Country Club. No. 2½ Can
PUMPKIN
YOUR CHOICE { CAN **7c**

Life Begins At 40

In 1922, at the Age of 40—Grace B. Drake became first head of the original Allerton Hotel for Women

She still is Active Manager of this Charming, Homey Place in Busy New York

MISS DRAKE—Behind the Desk at 57th Street Allerton House

BEFORE she was Miss Drake of the 57th Street Allerton, she was hostess of a debarkation camp during the World War.

This was not exactly training for the ideal woman's hotel. But it gave her executive experience. The Drake family supplied the gracious background.

Miss Drake—at 40—realizing so well how women away from home like to live, gave them an atmosphere unknown before. A bedroom as dainty as any they ever had, reception rooms in the best taste, friends of their own age to join in comradely club activities. The Allerton House is the social equivalent of a whole town.

Miss Drake's Real Interest is in Housing

She is a modern. "Housing" is a new word to many, but not to *her*. Miss Drake's success with her guests is based upon her understanding of the wholesome, human desire people have for a "home."

Parents of ambitious young girls appreciate her homemaking talents. She now has 78 students fresh from college—following further study or first jobs—living happily at the Allerton.

Miss Drake's own life, business and social, is tremendously full and *active*. "You just *can't* accomplish anything after 40," she says, "unless you keep your health and energy."

FEEL PHYSICALLY FIT—ENJOY LIFE AS THESE PEOPLE DO

Thrilled at Getting Back on the Job

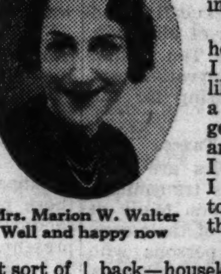

Mrs. Marion W. Walter
Well and happy now

Dear Life Begins:

When you're over 40 and sick, it isn't hard to believe all the fun in life is gone forever. I know I thought so a year ago, when I came out of the hospital after a serious operation.

For weeks after I was back home I dragged around—couldn't seem to get straightened out. I felt sort of worthless, too, because we had to have a woman come in to do the housework—someone else doing my special job.

A friend of mine who was eating Fleischmann's Yeast on her doctor's advice got me to try it. I began eating the three cakes a day.

It's hard to describe how thrilled I was when I really began to feel like myself again. It was a wonderful feeling to get up in the morning and actually realize that I wasn't tired and that I was going to be able to get around and get things done

I've got my special job back—housekeeper in my own home. Besides, I belong to two clubs and my husband and I have resumed our social activities. You can imagine how happy I am now.

MARION W. WALTER

Fine Health Qualified Him for Better Position

Frank Cody
54—Hotel Clerk

Dear Life Begins:

A few years ago, when I was working in a big hotel where most of the people were invalids, we fellows in the front of the house had to practically take on the job of being nurses.

A year of this put my digestive system out of order and I was so constantly tired I had to almost drag myself out of bed every day. It seemed as though I hadn't really been to sleep for ages. I was just shot to pieces.

Then I started eating Fleischmann's Yeast, three cakes a day, religiously. Before a month was out I was getting back to normal. Being able to get some decent sleep helped a lot, too.

I don't know how near I was to losing my job those days. I don't like to think about it. I'm not a young man (I was born the day Brooklyn Bridge opened for traffic) and my whole business life has been in the hotel field.

Now I've got a better job in a bigger hotel. My health is wonderful—and Fleischmann's Yeast is going to keep on keeping it that way.

FRANK CODY

Saved Home by Taking Office Job at 43

Mrs. Eileen Devlin
Exhaustion gone

Dear Life Begins:

In 1932 my husband lost his good position, and for a few months things were hard. But I was determined to do everything possible to keep the house.

I made up my mind to go to work myself, though I was 43, and took a course to brush up on my shorthand and typing.

One day a frightening thing happened. The school I was going to is at the top of a hill. Half way up the hill that day I realized I was too tired to go on. Nervous and exhausted, I was in no condition to hold a job.

A neighbor told me about Fleischmann's Yeast. Also, and very important, she explained how inexpensive it is. After eating it for less than two weeks I began to feel better. It helped regulate my system and overcome the results of worry and neglect.

I forgot my qualms about looking for work, and in a short time I got a job. I've been working now for three years. We're making plans again for the future—and, best of all, we saved our house

EILEEN DEVLIN

AGING OFTEN STARTS WITH WEAKENED DIGESTION

Frequently the first hint of a physical letdown comes soon after 40. One of its earliest symptoms may be a slowing-down of digestion—followed, in many cases, by a weary, dragged-out feeling that affects the system as a whole.

That is why, so often, men and women over 40 can greatly improve their general health by helping their digestion.

It is when the digestive juices in the stomach flow scantily and are weak that digestion slackens. Fleischmann's Yeast aids digestion by *quickening* and *strengthening* the flow of these juices. This stimulating action comes from the millions of tiny, *live* yeast plants in fresh yeast.

Fleischmann's Yeast also gives you an added tonic benefit from 4 essential vitamins. These are the Nerve Vitamin, the Cold-Resistance Vitamin, the Bone Vitamin and the Vitality Vitamin. Their names show the important part each has in maintaining health.

Eat Fleischmann's Yeast regularly—3 times every day—plain or in a little water. You'll soon learn to like its fresh, malty flavor. The *time* is important—one cake ½ hour before each meal—to help the digestive juices flow freely, so they will be prepared to digest your food. Begin today to give yourself this help. See how health and energy return!

Copyright, 1938, Standard Brands Incorporated

. . . Get a RAISE?

DOUBLE YOUR ENJOYMENT!

High spot occasions call for TEN HIGH! You'll *double* your enjoyment with the rich bourbon flavor of ripe TEN HIGH, because it's *doubly* aged!

Formerly whiskey matured far more rapidly summer than winter. But TEN HIGH ripens in weather-controlled rack-houses, *every* month for 2 years!

THE HIGH SPOTS OF LIFE CALL FOR TEN HIGH

$1.68 QUART 89c PINT

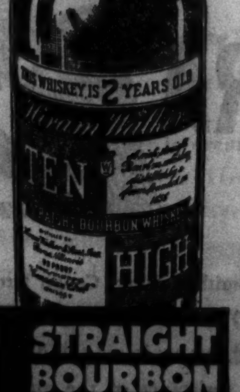

90 PROOF • Hiram Walker & Sons Inc., Peoria, Ill. Distilleries at Peoria; Walkerville, Ont.; Glasgow, Scotland.

Hiram Walker's **TEN HIGH** STRAIGHT BOURBON WHISKEY

BILL FOR DRIVE TO END SYPHILIS IS GIVEN SENATE

Measure Provides Funds for U. S. Campaign.

[Chicago Tribune Press Service.]

Washington, D. C., Jan. 20.—[Special.]—A bill to inaugurate a national campaign to stamp out venereal disease was introduced in the senate today by Senator Robert M. La Follette [Rad., Wis.]. The bill carries out recommendations of the national conference on venereal disease control, which was held last year in Washington.

The measure authorizes the appropriation of $3,000,000 for the fiscal year 1939, $6,000,000 for 1940, $12,000,000 for 1941, and $25,000,000 for each of the ten fiscal years thereafter. Appropriations would be allocated by the surgeon general of the United States among the state and local health offices on the basis of population, extent of venereal infection, and financial needs of the states.

Bill Provides for Coöperation.

Senator La Follette said the bill had been approved by the conference of state health officers and provides the same method of coöperation between the public health service and state and local health departments which has proved effective in developing the general health services of the country.

"Syphilis is one of our greatest killers," he said. "It is more than twice as prevalent as tuberculosis; more than four times as prevalent as diphtheria; more than sixty times as prevalent as typhoid.

"Thirty years ago medicine did not have the weapons to stamp out syphilis. It has them today—the most perfect weapons that it has against any serious disease. Before the world war, armies traditionally had rejected those infected with syphilis. We accepted and cured them. We stamped out syphilis in an army. That never had been done before in the history of the world.

Problem Long Concealed.

"After the war efforts were made to establish a syphilis control program that would be equally effective in the civilian population. Syphilis then, as now, was a problem. But we concealed it. We wouldn't mention it. Doctors wouldn't report it.

"We are admitting 8,000 syphilitics a year to our institutions for the insane. We are maintaining in our public and private mental institutions 43,000 beds for patients who owe their mental disability to syphilis. We are spending $31,400,000 a year for repairing this one result of syphilis. That isn't economy.

"We are caring for blind in institutions through special education and relief. Fifteen per cent of blindness today is due to syphilis. Ten million dollars a year is a conservative estimate of the cost of caring for the syphilitic blind.

Cites Drain on Taxes.

"Sixty thousand babies are born every year with syphilis transmitted to them by their mothers. Many of these will be the wards of their communities. The 40,000 persons who die of cardiovascular syphilis—known to the layman merely as heart disease—leave dependents who often become charges on the community.

"No nation which undertakes responsibility for disability and dependency—which pretends to provide social security—can let this continue. It is too great a drain on our tax funds."

TAYLOR HEADS DRIVE

A move to intensify the war on syphilis in Illinois was taken yesterday with the appointment of Orville J. Taylor, Chicago attorney, as state chairman of the American Social Hygiene association's national anti-syphilis campaign. Taylor will seek the aid of 100 prominent Illinois citizens to sponsor state observance of Social Hygiene day Feb. 2. More than 1,000 meetings throughout the country will be held that day.

The Illinois group plans a statewide drive for voluntary contributions to finance the association's war on syphilis, although details of the program have not been completed. Taylor said that state anti-syphilis legislation will be a long range goal of his committee.

AGENTS WIN SUIT TO COLLECT ON RUSS CONTRACTS

Judge Stanley Klarkowski in Circuit court yesterday upheld two contracts between the Freyn Engineering company, 310 South Michigan avenue, and Pierce F. Groome, New York City, and Weldemar Gustav Stark, Dames Quarter, Md. Under the contracts' provisions Groome and Stark were to be paid a commission of 15 per cent on all engineering work they secured for the Freyn company in soviet Russia.

The suit set forth that a contract was entered into in 1925 making Groome and Stark sole agents for Freyn in Russia. This expired in 1928. In 1927 a supplementary five year agreement was executed but this was canceled a year later.

The complainants asserted they opened up the Russian field for the Freyn company at a time when the American market was vanishing and "saved the defendants from the rocks." About $500,000 in commissions are involved in the deal.

FOUND DEAD IN VACANT BUILDING.

An unidentified man, about 65 years old, was found dead yesterday in the basement of an untenanted building at 418 South Loomis street.

FLOWERS
The perfect expression of sympathy
Canger FLORAL CO.
24 S. Adams Central 3353

500,000 CELEBRATE IN CAIRO; CHEER KING'S WEDDING

Egypt's New Queen Ends Some Traditions.

[Continued from first page.]

pledge myself to give her protection."

The religious judges then presented the contract—three copies of calligraphed parchment, two copies of which go to the married couple and one to the archives of el-Azhar.

King Farouk, Judge Zulfikar, and the witnesses signed all three copies and the judges added the Mohammedan date, which was "the 18th Dul Kaada, year 1356." The ceremony was finished in fifteen minutes.

Farida won a last minute victory from die-hard traditionalist Moslems, and which promises more freedom for her future than was expected. She was actually in the bridegroom's house while the ceremony was taking place. Naturally she was not at the ceremony itself, nor even among those present in the outer room, orthodoxy requiring that only males be present.

Stays with Dowager Queen.

At 9 o'clock this morning Farida started from her home in Heliopolis, a suburb of Cairo, with her mother to Koubbeh palace, and until noon she was in a remote wing along with the Dowager Queen Nazli and the princesses — King Farouk's four younger sisters. She wore a simple gray, tailored suit.

At noon Farida returned to her father's house, and at 5 o'clock the traditional Moslem bridal procession took place—but in this case Farida merely drove in a closed car to Koubbeh palace.

Again the original Moslem plans had been altered. Farida wore no veil at all, revealing that she is of the pure Circassian type, more beautiful than has been represented in any of her pictures.

Her short, slim, childish figure was clothed in a billowing white satin wedding gown.

Wears Emerald Tiara.

In her raven black wavy hair gleamed a diadem of diamonds and emeralds, given to her by King Farouk, and it held a long tulle veil, which she wore in exactly the same fashion as any bride of the western world.

On her arrival at Koubbeh palace there was a tea and reception on the palace lawn under a huge tent brilliant in red, green, and gold, a tent made of the most precious oriental fabrics, richly embroidered.

King Farouk and Queen Farida posed for press photographers. It was for two minutes only, but it was another victory for modern influences. A previous announcement had said Farida never again would be photographed.

Queen To Have Reception.

The bridal couple will remain in Koubbeh palace until Monday. Queen Farida will preside over a women's reception in Abdin palace Saturday noon, and King Farouk will hold a reception in the evening for the diplomatic corps. Monday the couple will begin their honeymoon on the huge royal estate and model farm at Inchass, on the eastermost mouth of the Nile, not far from the Suez canal.

The couple must return to Cairo on Feb. 11 for the public celebration of King Farouk's 18th birthday. It is expected they later will travel through the whole of Egypt, as far as Wady Halfa on the Sudan frontier.

"WARMING" ACTION EASES CHEST COLD TIGHTNESS

Ease the tightness and pressure of your chest cold tonight with the thorough counter-irritant and vaporizing action of Penetro, the only salve which has a base of old-fashioned mutton suet together with 113% to 227% more medication than any other nationally sold cold salve. Rub with stainless, snow-white Penetro—both children and adults. Large jar Penetro, 35c.

HAROLD TEEN—UNSOLICITED ADVICE

WINNIE WINKLE, THE BREADWINNER: Eggs-actly

OBITUARIES

Charles Levy.

Charles Levy, 76 years old, a live stock broker for fifty years, died Wednesday in his home at 6801 South Oakley avenue. He and his wife, Yetta, would have celebrated their golden wedding anniversary next Thursday. Mr. Levy was born in Germany. He is survived by his widow, two sons, Adolph and Max, and four daughters, Martha, Mrs. Bertha Rathny, Mrs. Helen Lorig, and Flora. Funeral services will be held at 2 p. m. today in the chapel at 7206 Stony Island avenue. Burial will be in New Light cemetery.

Hyman Leiderman.

Hyman Leiderman, retired publisher of the Daily Jewish Call, died last night in Michael Reese hospital after an illness of six months. He was 65 years old, and lived at 5000 Sheridan road. Mr. Leiderman founded the Daily Jewish Call in 1897. He retired and suspended publication in 1933. Surviving are his widow, Lena, and two sons, Louis and George. Funeral services will be held at 2 p. m. today at 3600 Roosevelt road. Burial will be in Waldheim cemetery.

Frank Fuerst.

Patrolman Frank Fuerst, 48 years old, a member of the police department for the last nineteen years and winner of THE TRIBUNE'S hero award in October, 1935, died of a heart attack in his home at 2727 South Lawndale avenue. For the last seven years he has been assigned to the postal inspector's office. Besides the Tribune award he received creditable mention on six different occasions. Fuerst was a brother-in-law of Congressman A. J. Sabath. Surviving are his widow, Isabelle, and a son. Funeral services will be held Monday.

Alvin Marshall.

Alvin Marshall, 64 years old, former city clerk of Zion, died yesterday in his home at 2311 Emmaus avenue in that city. Mr. Marshall served as clerk from 1922 to 1932 and was a deacon in Wilbur Glenn Voliva's Christian Catholic church. He is survived by the widow, Ella, and a daughter. Funeral services will be held tomorrow afternoon in the Zion gymnasium building. Burial will be in Mount Olivet cemetery.

John Frazier Westerfield.

Greencastle, Ind., Jan. 20.—[Special.]—Word was received here today of the death of John Frazier Westerfield, 92 years old, of Kansas City, Mo. Mr. Westerfield was DePauw's oldest graduate and was the last surviving member of the class of 1868.

Howard S. Kennedy.

Troy, N. Y., Jan. 20.—(AP)—Howard S. Kennedy, 79 years old, died tonight. He was former president of Cluett, Peabody & Co.

Sigmund D. Nothhelfer.

Funeral services for Sigmund D. Nothhelfer, 42 years old, a building contractor, who died Wednesday of pneumonia in Chicago Memorial hospital, will be held at 2 p. m. tomorrow in the chapel at 3125 West 63d street. Nothhelfer, who lived at 3515 West 64th street, was a graduate of Armour institute and served during the war with the Dixie division. He was a past commander of Jackson Park post, No. 555, of the American Legion, and a past chief of voiture 220 of the Forty and Eight. Surviving are his widow, E. Louise, and two children, Mary and John.

Dr. Charles Wesley Day.

New York, Jan. 20.—[Special.]—Dr. Charles Wesley Day, 89 years old, died yesterday in the Hotel Earle. He was a retired physician and brother of the late William A. Day, former president and later chairman of the board of the Equitable Life Assurance society. Dr. Day, as a young man, lived in Champaign, Ill., and served in the civil war with an Illinois regiment. A bullet that lodged in a shoulder never was removed. He became a pharmacist and was president of the Illinois state board. He then studied medicine in Chicago.

James A. Ostrom.

James A. Ostrom, retired treasurer of the G. H. Hammond company, packers, died yesterday in his home at 5124 Hyde Park boulevard. He was 77 years old. Surviving are his widow, Mrs. Augusta Babcock Ostrom, and two stepdaughters, Mrs. A. Wilder Brown and Mrs. Albert G. Borden. Funeral services will be held at 2:30 p. m. tomorrow at St. Paul's Episcopal church. Burial will be in Greenwood cemetery, Brooklyn.

Mrs. Eulalia Young.

Funeral services for Mrs. Eulalia Ten Eyck Young, 1242 Lake Shore drive, will be held at 11:30 a. m. today in the chapel of the Fourth Presbyterian church. Burial will be in Rosehill cemetery. Mrs. Young, who died Wednesday, was active in social and philanthropic life. She is survived by her husband, Caryl B. Young, and a son, B. Botsford Young of Lake Forest.

Dr. John Kunkel Small.

New York, Jan. 20.—[Special.]—Dr. John Kunkel Small, 68 years old, curator of the New York botanical gardens, died of heart disease today at his home in the Bronx. He had coöperated with Thomas A. Edison during investigations of rubber growing in Florida, and was author of 450 books and papers on horticulture.

James Leaman.

Milwaukee, Wis., Jan. 20.—[Special.]—James Leaman, 87 years old, died today. As a policeman he had kept the peace in the 75 saloons of the water front beat in Milwaukee with his bare hands a generation ago. When he retired in 1923 he was the oldest policeman in Milwaukee history.

Preston G. Findlay.

Detroit, Mich., Jan. 20.—(AP)—Preston G. Findlay, 57 years old, died here today. He was vice president and general manager of the Nicholson Lines, operators of steamship lines and warehouse concerns on the Great Lakes and in the east.

Jailed for Kidnaping His Estranged Wife in Gary

Claude Keefe, an unemployed steel worker, was locked up in the Gary jail last night on a warant charging him with kidnaping his estranged wife, Hazel. Keefe, who is 35 years old, appeared at the Central Baptist church, Gary, where his wife is employed as a secretary and took her away in an automobile yesterday afternoon. When the couple returned last night Keefe was arrested on the warant obtained by Mrs. Keefe's father, Nick G. Koedyker, 3912 Madison street, Gary.

BOTH
North and South Chapels of Lain & Son include the Imperial Quartet and Organist at no additional cost.
COMPLETE FUNERALS AS LOW AS $110
North 5501 N. ASHLAND
Lain & Son
South 63rd & HARVARD
UNDERTAKERS

MRS. CLUVERIUS, ADMIRAL'S WIFE, IS DEAD IN EAST

Mrs. Hannah Cluverius, wife of Rear Admiral Wat T. Cluverius, former commander of the ninth naval district and the Great Lakes Naval Training station, died yesterday of a heart ailment at her home in Philadelphia, where her husband is commandant of the navy yard.

Mrs. Hannah Cluverius.

Mrs. Cluverius was the daughter of Rear Admiral William Sampson, who commanded the Atlantic fleet during the war with Spain. A graduate of Wells college, she was married in 1900 to Admiral Cluverius, then an ensign and a survivor of the sinking of the U. S. S. Maine.

Admiral and Mrs. Cluverius came to Chicago Sept. 3, 1932, when he took command. In addition to her husband, Mrs. Cluverius is survived by three children, Mrs. Elizabeth Crenshaw, Mrs. Martha Parsons, whose husbands are naval officers, and a son, Wat T. Jr.

WRITER COLLECTS DAMAGES OVER WINDSOR ARTICLE

[Chicago Tribune Press Service.]

LONDON, Jan. 20.—Another libel suit growing out of the abdication last December of Edward VIII., now the duke of Windsor, was settled out of court today. Compton MacKenzie, a Scottish author, sued on the grounds that the weekly The Leader libeled him by implying that he claimed falsely to have Edward's approval for a biography of the former king which he was writing.

The amount paid by the publishers and printers was not announced, but they apologized and paid "a substantial sum," it was said.

The MacKenzie suit grew out of an announcement last autumn that MacKenzie had the duke of Windsor's approval and consent for a biography. Later the duke's solicitors announced that Edward's consent had been withdrawn.

Edward brought the first abdication libel suit. It was settled in November when Geoffrey Dennis, author of "Coronation Commentary," and Heinemann's Ltd., publishers of the book, paid a large sum and apologized for statements in the book.

Charles R. Moody Shoots Self; Shoe Factory Heir

Libby, Mont., Jan. 20.—(AP)—Coroner Lura Dell Gompf said today Charles Roger Moody, 58 years old, son of Charles Moody, founder of Kozy Komfort Shoe Manufacturing company of Milwaukee, Wis., shot himself at his home in Libby. Coroner Gompf called the death a suicide and said no inquest was necessary. Acquaintances said Moody had been ill six months. Plans were made to send the body to Milwaukee.

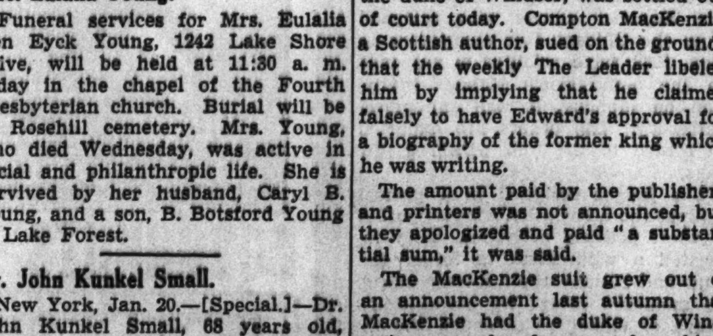

Remember, please—when you take a Smith Brothers Cough Drop (Two kinds—Black or Menthol—5¢), you get an extra benefit:—
Smith Bros. Cough Drops are the only drops containing VITAMIN A
This is the vitamin that raises the resistance of the mucous membranes of the nose and throat to cold and cough infections.

CRASH FATAL TO TEN ATTRIBUTED TO LOSS OF AIRPLANE'S TAIL

Bozeman, Mont., Jan. 20.—(AP)—Inspectors of the bureau of air commerce and pilots today told a federal board inquiring into the crash of a Northwest Air Lines plane near Bozeman that parts of the ship's tail assembly had been carried away in flight and that planes of the ship's type tended to vibrate in rough weather.

The crash, in the Bridger mountains, Jan. 10, cost ten lives.

A. D. Niemeyer of Seattle, Wash., a department of commerce air line inspector, said both the wrecked plane's vertical fins and the attached rudders were missing when he reached the wreckage.

"I soon found evidence that satisfied me that the surfaces missing had not been carried off by impact with the ground, but apparently had been carried off when the plane was in flight," he said. R. L. Smith of Minneapolis, Minn., a pilot for Northwest Air Lines and the first company representative to reach the crash, agreed.

Woman Recluse Dies; Her Wealth Placed at $300,000

New York, Jan. 20.—(AP)—Mrs. Johanna Von Meyer, described by her attorney, Charles H. Levitt, as anywhere from 86 to 100 years old, died today in Bellevue hospital from a complication of ailments. Levitt said a search of her bare quarters in a tenement she owned disclosed riches totaling between $200,000 and $300,000.

Hursen

Funerals should be finer than you usually see them. Hursen Funerals are—and always at less cost.

3 Funeral Homes:
West: Ph. HAYmarket 0100
2346 W. Madison Street
North: Ph. WELlington 1724
929 Belmont Avenue
South: Ph. CALumet 4030
1820 S. Michigan Avenue

Hursen

MONUMENTS AND MAUSOLEUMS.

QUALITY MONUMENTS-MAUSOLEUMS AND MARKERS ERECTED ANYWHERE. CHAS. G. BLAKE CO. 1000 E. 67TH-ST.

CEMETERY MARKERS. MONUMENTS AT savings. Sears' State-street Store Basement.

CEMETERIES.

FOREST HOME—6 GRAVES, LOT 117, SEC. 40, $275, or shown by appointmt. Kil.3135.

FUNERAL DIRECTORS.

O'HANLEY, INC. FUNERAL DIRECTION perfection. 7705 Cottage Grove. Rad. 7705.

DEATH NOTICES

In Memoriam.

ESSERT—Fannie Essert. In loving memory of our beloved wife and mother, who passed away Jan. 21, 1937.
HUSBAND AND CHILDREN.

FRIED—Mary Fried, Jan. 21, 1932.
Sincere and true in her heart and mind,
Beautiful memories, she left behind.
LOVING CHILDREN, GRANDCHILDREN.

GRENIER—Julia Grenier. In loving memory of our beloved wife and mother, who passed away two years ago today.
HUSBAND AND CHILDREN.

KOPKE—Therese Kopke. In loving memory of our dear mother, who departed one year ago today.
You will always live in our hearts.
LOVING CHILDREN.

DEATH NOTICES

In Memoriam.

LANDO—Paying tribute to our dear departed mother and grandmother, Saara Lando.

Time goes on, a year has passed
Since you have gone away;
Your sweetness and your loveliness
In our hearts will always stay.

We know that you are happy;
Though we at times are blue,
'Cause nothing in this living world
Can take the place of you.

From all your descendants, who have formed a memorial club in your sacred memory.
SAARA LANDO MEMORIAL.

ROSENTHAL—Lena Rosenthal. In sad and loving memory of our dear mother, who passed away two years ago today.
May her soul rest in peace.
LOVING CHILDREN.

WASHABAUGH—G. K. Washabaugh. His wife and daughters mourn him very much, who passed away seven years ago today, Jan. 21, 1931.

Fraternal Notices.

CHICAGO LODGE, NO. 1596 [South], B. P. O. ELKS.—Members please attend funeral services for Bro. Francis L. Freely at his residence, 7812 South Shore drive, Friday evening, Jan. 21, at 9 o'clock.
HARRY H. PENCE, Exalted Ruler.

ALTHER—Magdalen Alther, nee Schirmbeck, Jan. 20, beloved mother of Anna, John and Joseph Alther, Helen Klawitter, Henry Zangerle and the late Nicholas Alther. Funeral Saturday morning at 9:30 from mortuary, 1356 Wellington avenue, to St. Alphonsus church. Interment St. Boniface.

BENTLEY—Richard H. Bentley, Jan. 20, beloved husband of Elizabeth M. Bentley, loving son of Mrs. Augusta Schalk and the late Carl H. Bentley, fond brother of Mrs. Minnie Raddatz, Mrs. Martha Werhan, and Erwin Schalk. Services Monday, Jan. 24, at 2 p. m., at late residence, 1712 New England avenue, Chicago. Burial Oakridge.

BOYLE—Sister Mary Norbert Boyle, O. F. M., at St. Francis hospital, Macomb, Ill., sister of Margaret Phyllis, the Rev. Edward O. and John H. Funeral Saturday at 9 a.m. Interment St. Francis cemetery, Macomb, Ill.

BOYNTON—Mary E. Boynton, daughter of the late Richard and Mary Boyle Boynton, niece of Peter J. Boyle, cousin of Mrs. Robert Carraher. Resting at funeral home, 17 Madison street, Oak Park. Funeral notice later.

BRANAND—Mary M. Branand, Jan. 19, 1938, beloved daughter of Robert and the late Winifred Branand, fond sister of Robert, John, Winifred, Jane, Ellen, and Edward Branand. Funeral Saturday, 9:30 a. m., from her late residence, 603 Clinton place, River Forest, to St. Luke church, Lathrop and Lake streets. Interment Mount Carmel.

BROWN—Charles Brown, Jan. 19, late of 2110 Belle Plaine avenue, beloved husband of Hilda, fond father of Arline and Carl Elmer, brother of Mrs. Annie Sjogren in Sweden. Funeral services, Friday, 3 p. m., at chapel, 3175 N. Clark street. Interment Rosehill.

CALLAHAN—Catherine Callahan [nee McCarthy], late of 1315 Addison street, fond mother of May, Frank, and the late Daniel Callahan. Funeral Saturday, Jan. 22, at 9:30 a. m., from funeral home, 1353 Devon avenue, at Glenwood, to St. Andrew church and Mount Carmel cemetery.

COBURN—William Henry Coburn, beloved husband of Charlotte, Jan. 20, 1938. Services at home, 1518 E. 68th street, 2 p. m., Saturday, Jan. 22, 1938. Interment Oak Woods cemetery.

CODDINGTON—Harry Coddington, Jan. 19. Funeral Saturday, Jan. 22, at 9:30 a. m., from chapel, 708 N. Wells street, at Huron, to Holy Name cathedral. Member of Showmen's League of America. Superior 0095.

COFFIN—Nellie Coffin at her residence, 4617 N. Dover street, beloved wife of W. W. Coffin. Funeral Saturday, 3 p. m., from funeral home, 1458 Belmont-av., to Rosehill.

DAVIS—Mable E. Davis, 4206 Greenwood avenue, Jan. 19, 1938, beloved wife of Joseph G. Davis. At chapel, 63d and Harvard, until 9 a. m. Saturday. Services Saturday, Jan. 22, at 3 p. m. at chapel, 5501 N. Ashland avenue. Burial Rosehill.

DAVIS—Oscar Davis, beloved husband of Sophie, fond father of Samuel, Jane and Leon, and five grandchildren. Funeral Friday, 2 p. m., at chapel, 3140 Lawrence avenue. Interment P. O. W. cemetery, Jewish Waldheim. Member of Illinois lodge, No. 198, P. O. W.

DETRICH—John H. Detrich, Jan. 19, 1938, husband of Laura May Detrich, father of John H. Jr. and Laura Jane Detrich, son of Mrs. Anna Hay Detrich, brother of Hal, Burke, and Mrs. H. S. Budd. At residence, 7031 Normal boulevard, until 8 a. m. Friday. Services Friday, Jan. 21, 10:30 a. m., to St. Bartholomew church, 6720 Stewart-av. Interment Oak Woods.

FELDMAN—Mrs. Sadie Feldman, nee Flesch, beloved daughter of Fannie Flesch and the late Joseph, sister of Mrs. Millie Neubauer, John, Mrs. Ethel Berger, Mrs. Malvin Pollak, Mrs. Margaret Sklamberg, Mrs. Frances Grodinsky, Mrs. Regina Schlanger, and the late Albert Flesch. Funeral at chapel, 2018 W. Division street, 1 p. m. Friday, Jan. 21. Interment Free Sons cemetery, Waldheim.

FISCHER—Mary E. Fischer, nee Geise; Jan. 20, late of 1923 Grace street, beloved wife of William O., fond mother of Edna and the late Arthur and Augusta Zweep, dear grandmother of Edna Smith. Funeral Saturday, Jan. 22, at 1:30 p. m., from chapel, 3807 Lincoln avenue, to Ascension Lutheran church, corner of Cornelia and Wolcott avenue. Interment Acacia Park.

FREELY—Francis L. Freely, beloved son of Margaret McNally and the late Luke Freely, fond brother of Marie Higgins, Ruth, Margaret, Kathryn, and the late Harold. Funeral Saturday, 9:30 a. m. from his late residence, 7812 South Shore drive, to St. Bride church. Interment Mount Olivet cemetery. Stewart 7700.

FRUER—Georgella L. Fruer at her residence, 204 S. Harvey avenue, Oak Park, beloved wife of Harry H., mother of Caryl and Robert Fruer, daughter of Pierce and the late Georgella Arnold, sister of Edna. At rest and services at chapel, 523 Lake street, Oak Park, Friday evening at 7:30. Interment Lafayette, Ind. For information call Euclid 1643.

GARRARD—Marguerite Wilcox Garrard of 1428 Olive street, Jan. 19, 1938, sister of Walter W. Wilcox. Services at chapel, 5501 N. Ashland avenue, Saturday, Jan. 22, at 2 p. m. Interment Graceland.

GENTZELL—Hilma J. Gentzell, 5939 Bishop street, beloved wife of the late John, dear mother of Valborg, Ruth, Hilma, John, August, and Adolph. Funeral Saturday, Jan. 22, at 2 p. m., at funeral home, corner 79th and Aberdeen. Interment Oak Hill.

GILES—Rebecca Guest Giles, sister of Mrs. William O. Green of Winnetka, passed away suddenly, Jan. 20, 1938. Funeral 2 p. m. Saturday, at house, 90 Locust road, Winnetka. Kindly omit flowers.

GERBER—Charles R. Gerber, beloved husband of Marion, fond father of Gertrude McCulloch and Hazel Holloway. Funeral services Saturday at noon at funeral home, 1458 Belmont avenue, to Montrose.

GOULD—Ida Bromley Gould, Jan. 20, 1938, of 7635 Bosworth avenue, wife of the late Willis D., dear mother of Lyman B. and the late Daniel W. Gould, sister of Joseph E. Bromley of New York City. Services at chapel, 2701 N. Clark street, Friday, 8 p. m.

GURAS—Helen Guras, Jan. 19, 1938, beloved wife of the late Joseph Guras, dear mother of Walter, Peter, Joseph, Mary, and Mrs. Helen Kleczewski. Funeral Saturday, Jan. 22, at 10:30 a. m., from chapel, 3630 George street, to St. Hyacinth church. Interment St. Adalbert cemetery. Information, Spaulding 6630.

HAMER—Frank Hamer, beloved husband of Josephine, fond father of Emilie Sobek and Erwin Hamer, brother-in-law of Frank Koranek. Funeral Saturday, 8:30 a. m., from chapel, 1345 W. 19th street, to St. Procopius church. Interment St. Adalbert's.

HARNETT—John E. Harnett, beloved husband of Maude S. Ste. Fleure. Services Saturday, 2 p. m., at parlors, 1506 E. 67th street. Interment private.

HEATH—Frederick W. Heath, Jan. 20, 1938, father of Robert R., Ruth Neff, Helen Kenworthy, and Dwight F. Heath. Resting at funeral home, 318-320 N. Central avenue, Austin. Funeral Saturday, 2:30 p. m. Interment Forest Home.

HEIDENREICH—Helen Louise Heidenreich, nee Urland, Jan. 19, 1938, in Pasadena, Cal., formerly of 610 Main street, Dolton, Ill., beloved wife of Julius C., fond mother of Charles T., chief of police of Dolton, Jack W. of Chicago, Marion, Lillian [Mrs. Walter Banisch], Olga [Mrs. Elmer Schmutzler], all of Pasadena, and Helen [Mrs. R. H. Meyers] of Mokena, Ill., sister of Olga Strehle of Pasadena, Mrs. R. M. Condit of Harvey, Ill., and Ernest Urland of Chicago. Funeral services in Pasadena, Cal., Jan. 22.

HEINLE—Veronica Heinle, widow of Emile Heinle, sister of Frank Sokup, aunt of Joseph Moeller, Elisabeth Blow, Joseph, George, and Carrie Sokup. Funeral Saturday, 9:30 a. m., from chapel, 6222 Broadway, to St. Gertrude church. Interment St. Boniface.

HELDMAN—Robert F. Heldman, late of 8808 S. Green street, beloved husband of Audrey [nee McGreneral], dear father of Joan and Doris, son of Elisabeth and the late George, brother of Louise Eison, Coletta Pabst, Harry, Marie, Georgianna, Raymond, Edna, and the late Edward. Funeral Saturday, Jan. 22, at 9 a. m., from his mother's residence, 7616 Emerald avenue, to St. Kilian church. Interment St. Boniface. Stewart 0460.

DEATH NOTICES

HUPPERT—James F. Huppert, beloved husband of Sarah A. [nee Cunningham], fond father of Marion C. Olson, James F. Jr., Mrs. Gene M. Stuart, and the late Harold J. Huppert, brother of Mary E. Kelly. Funeral Saturday, 9 a. m., from funeral home, 2950-58 Fullerton avenue, at Sacramento, to Our Lady of Grace church. Interment Mount Carmel. Member of Policemen's Benevolent association. For information phone Belmont 3300.

KRULL—Mary E. Krull. See Fischer notice.

LA BAISSE—Marie La Baisse, beloved sister of Mrs. Elise Vieujean, Joseph Lecoq, Fannie Corbesier, and Constance Lignon. Funeral Saturday, at 8:30 a. m., from funeral home, 2255 W. Chicago avenue, to St. John Berchmans church, 2517 Logan boulevard. Interment Calvary cemetery.

LAUDER—Herbert R. Lauder, beloved husband of May, fond father of Barbara. Funeral service at chapel, 4141 Cottage Grove av., Saturday, Jan. 22. Interment private.

LEIDERMAN—Hyman Leiderman of 5000 Sheridan-rd., beloved husband of Lena, loving father of Lou and George. Funeral Friday, 2 p. m., at chapel, 3600 Roosevelt-rd.

LEONARD—Mrs. Helen Charlotta Leonard, formerly of Englewood, passed away Saturday, Jan. 15, in New York City. Memorial service will be held in the Bethel Lutheran church of Englewood, 6200 S. Peoria street, Saturday, Jan. 22, at 2 p. m. Surviving sons are John Edward and Carl Gustaf, both of New York City.

LEVY—Charles Levy of 6801 S. Oakley avenue, beloved husband of Yetta Levy [nee Fist], fond father of Martha, Bertha Rathny, Helen Lorig, Max, Adolph, and Flora Levy. Funeral services Friday, 2 p. m., in chapel, 7206 Stony Island avenue. Interment New Light.

LEVY—Theresa Levy, wife of the late David, mother of Sydney M., Mrs. Wm. Gelder and Mrs. Herman Hansen. Funeral Friday, Jan. 21, 1 p. m., from chapel, 7206 Stony Island avenue, to Free Sons cemetery. Remains arriving Friday morning.

LINDSTROM—Charles J. Lindstrom, husband of the late Matilda, father of Carl E. and Mrs. Lillian A. Miller, brother of Frank and Mrs. Emma Johnson. Funeral services at chapel, 304 W. 119th street, Saturday at 2:30 p. m. Interment Oak Hill.

LONG—John Long, late of 3847 N. Tripp avenue, beloved husband of Mary Long, nee Hesch; fond father of Mrs. Katherine Bertocchia, Harry J., Robert J., and Edward F., brother of Mrs. Mary Gray. At rest in the funeral home, 3834-36 Irving Park boulevard until 10:30 a. m. Saturday, thence to St. Viator church, Keeler and Addison street, where high mass will be celebrated at 11 a. m. Burial St. Joseph's.

MADDEN—Anna Augusta Madden of 7850 South Shore drive, Jan. 20, 1938, wife of the late George M., mother of Susan, George, Elmer and William Stromer, grandmother of Margaret and William Stromer Jr. Funeral at chapel, 2700 E. 75th street, Saturday, Jan. 22, at 2 p. m. Interment Cedar Park.

MELICAN—James E. Melican of 2836 Mildred, beloved brother of Mary T. Healion, Daniel and Joseph Melican. Requiem mass Friday at Oshkosh, Wis. Interment Calvary cemetery, Chicago.

MURPHY—Irene E. Murphy, Jan. 19, 1938, at St. Louis, mother of Wayne L. and Clyde K. Murphy. Funeral 11 a. m. Saturday, Jan. 22, at chapel, 27 N. Sheridan road, Highland Park, Ill. Interment Fort Sheridan.

NASH—Anne M. Nash [nee Hurley], beloved wife of the late John J., loving mother of Dennis, William and the late John, grandmother of Dorothy, James and John Nash. Funeral Saturday, Jan. 22, at 9:30 a. m., from late residence, 1028 N. Leamington-av., to Our Lady Help of Christians church. Burial Mount Carmel. Native of Newcastle West, County Limerick, Ireland. Member of Enterprise court, W. C. O. F., No. 358.

NELSON—George Nelson of 4117 N. Hermitage avenue, beloved husband of Clara Morf Nelson, dear father of Lois Gene and G. Robert, brother of Charles M., Alex E. and Florence. Service at funeral home, 1732 Wilson avenue, Saturday, 2:30 p. m. Interment Rosehill.

NEWLIN—Mrs. Mary Hill Newlin of Batavia, Ill., passed away Jan. 17, at her home, born in Chicago Nov. 11, 1881, daughter of the late Fowell Buxton Hill and Abbie Hill, survived by her husband, Charles, and two daughters, Nancy of Batavia, and Mrs. Eleanor Willett of Aurora, brother of Daniel Hill, Seattle, Wash., two sisters, Miss Helen B. Hill, Pasadena, Cal., and Mrs. William H. Fraser of Mexico City. Funeral was held Wednesday, Jan. 19. Interment West Batavia cemetery.

NOTHHELFER—Sigmund Nothhelfer of 3515 W. 64th street, beloved husband of E. Louise, father of Mary A., John O., son of John S., brother of John B. Funeral Saturday, Jan. 22, at 2 p. m., at chapel, 63rd and Troy streets. Interment Fairmount.

NOVAK—Frances Novak, late of 5725 W. 23d street, loving mother of Bessie Havlik, Laddie L., George E., sister of Frank Brusherd. Funeral Monday, Jan. 24, at mortuary, 5130 W. 25th street, Cicero. Cremation at Bohemian National cemetery. Please omit flowers. Cicero 80.

OSTROM—James Augustus Ostrom, Jan. 20, 1938, of 5124 Hyde Park boulevard, husband of Augusta Babcock Ostrom, son of the late James Augustus and Mary Eliza Edwards Ostrom. Funeral services at St. Paul's Episcopal church, 50th and Dorchester avenue, Saturday, 2:30 p. m. Interment Greenwood cemetery, Brooklyn, N. Y.

PASQUESI—Maria Pasquesi [nee Carani], wife of Angelo, mother of six children. Funeral Saturday, Jan. 22, at 10 a. m., to Immaculate Conception church, Highland Park. Burial St. Mary's. Please omit flowers.

PETTES—Selim G. Pettes of 6039 Woodlawn-av., beloved husband of Mary E., dear father of Mrs. Eudora Rutt and Edward S. Pettes, brother of Charles of Oxford, Mass. Resting at chapel, 7350 Cottage Grove-av. Funeral Saturday, Jan. 22, at 3 p. m. Interment Oak Woods. Boston, Mass., papers please copy.

SCHREIBER—John H. Schreiber, beloved husband of Harriette [nee Wheeler], fond father of Gladys, Irene, Henrietta, Annamay, Anita, and Lorraine, brother of Elizabeth Hayden and Fred. Funeral Saturday, Jan. 22, at 9:30 a. m., from residence, 5536 N. Artesian avenue, to St. Hilary church. Interment All Saints cemetery. Member of International Pressman's Union, local No. 3, and General Sherman council, No. 143, K. of C.

SEDLACEK—Anna Sedlacek, 5712 S. Campbell, beloved mother of Jennie Sefcik and Albert Sedlacek. Funeral Saturday, 1:30 p. m., from chapel, 5218 S. Kedzie avenue, to Bohemian National cemetery. Cicero 1499M, or Prospect 3810.

SUCHOLAS—Thomas Sucholas, Jan. 19, 1938, beloved husband of the late Josephine, fond father of John, Agnes, Mrs. Frances Miloch, Mrs. Antoinette Iverson, Mrs. Estelle Ballentine, and Mrs. Harriet Fitzgerald. Funeral Saturday, 10 a. m., from late residence 5927 N. Austin avenue to St. Tarcissus church. Interment St. Adalbert's. Information Armitage 4630.

THIELMANN—Peter Thielmann, late of 5128 S. Aberdeen street, husband of the late Katherine [nee Hommelsen], beloved father of Sister Mary Aquinata, PH. J. C., Sister Mary Dorothy PH. J. C., Jane and Casper, grandfather of two grandchildren. Funeral Saturday, Jan. 22, at 8:30 a. m., from funeral home, 7013 S. Racine avenue, to St. Augustine church, where solemn requiem high mass will be celebrated. Interment St. Mary's. Stewart 0460.

THORN—Caroline Thorn, wife of the late Joseph, fond mother of Joseph E., Eva, Alfred, Raymond, and Arthur Thorn, Mrs. D. J. Stull, Mrs. R. Coy, Mrs. E. Wise, Mr. J. B. Parent, Mrs. F. Bastian, Mrs. P. F. Walsh, Mrs. R. Walsh, Mr. E. J. Parent, Mrs. R. Lyngass and Mrs. H. Darre. Funeral Saturday, 9 a. m., from late residence, 3842 W. Flournoy street, to Notre Dame church. Interment Mount Carmel. Member of Knights & Ladies of Security, Expansion council, No. 741. Information Seeley 0463.

VAN BERGEN—Johanna Van Bergen, nee Tavenier, Jan. 19, 1938, wife of the late Anthony Van Bergen, mother of Anthony Van Bergen, Mrs. Herman Dahlberg, Mrs. Grace Hahn, and the late John and Cornelius Van Bergen and Mrs. Anna Phillips, sister of Mrs. Sarah Guth. Services at chapel, 63d and Harvard, Saturday, Jan. 22, at 2 p. m. Burial Mount Hope. Member of Sherman chapter, No. 541, O. E. S.

WEITH—Bertha Weith, nee Wiaus, Jan. 20, beloved wife of Theodore, loving mother of Lucy, Helen, and Walter; five grandchildren. Funeral Saturday, 1 p. m., from late residence, 3531 S. Lincoln street, to St. Andrew Evangelical Lutheran church. Interment Concordia. Virginia 2465.

WESSLING—Leanna A. Wessling, beloved wife of the late John C. Wessling, fond mother of Mrs. Ada I. Bubert, dear grandmother of Miriam and Rollin. Funeral Sunday, 1 p. m., from residence, 119 S. Sleight street, Naperville, to Grace Evangelical church. Interment Wheeling cemetery.

WUEFFERT—Eva Wueffert [nee Mohr] of 3339 Walnut street, beloved wife of the late Valentine, sister of August of Chicago, Fred and Mary of Germany. Funeral Friday, Jan. 21, at 10 a. m., at chapel, 3409 Madison street. Interment Waldheim.

YULE—John E. Yule, fond father of John Jr., brother of Ann Wilson, Leone Richter, and Marie Dolan. Funeral Saturday, 8:30 a. m., from sister's residence, 3727 Lakewood avenue, to St. Andrew church. Burial Milwaukee, Wis.

YOUNG—Eulalia Ten Eyck Young, Jan. 19, 1938, at her residence, 1242 Lake Shore drive, wife of Caryl B. Young, mother of B. Botsford Young, sister of Claramond T. Stevenson. Funeral service at Fourth Presbyterian church chapel Friday, 11:30 a. m. Interment Rosehill.

OIL PROSECUTORS WIND UP PLEAS; CASE NEARS JURY

4 Defendants Dismissed on Counsel's Motion.

BY PHILIP KINSLEY.
[Chicago Tribune Press Service.]

Madison, Wis., Jan. 20.—[Special.]—The oil conspiracy case in which the federal government seeks the conviction of 32 officials and 16 major oil companies of the central west will go to the jury in Federal Judge Patrick T. Stone's court at about noon tomorrow.

The government brought its final arguments near completion today after Col. William J. Donovan, chief of defense counsel, completed his summation, and Judge Stone dismissed four defendants on motion of the defense.

William P. Crawford of Superior, veteran lawyer, will have the last word before the jury when he summarizes the government's case at the opening of court tomorrow. Judge Stone will then read his instructions.

The verdict means much to the defendants, who have already spent more than 2 million dollars, and to their families, who have been living in Madison since last October. It may have a determining effect on the future course of the government in dealing with the monopoly question. Neither side is feeling confident of the outcome tonight.

Seven Farmers on Jury.

The jurors, who have been locked up since the opening of the trial, without even a chance to go home for Christmas, include seven farmers and three retired business men and the others are small town merchants and mechanics. Most of them come from the vicinity of Madison. Their average education was described as eighth grade.

The trial today centered around the question of whether Secretary of the Interior Harold L. Ickes had encouraged the activity of the oil companies during the days of the NRA code in which they brought the price of gasoline from low levels to a profitable plateau. The defense contended Ickes knew what was going on and approved it. The prosecution said that he did not know the real facts and never would have approved the course if he had known.

Secret Pact Charged.

The method by which the Sherman anti-trust law was violated, according to the government, was a secret agreement among the oil companies to buy gasoline from distressed independent refiners. Each company was given a refinery, referred to as a dancing partner. The chart of prices was referred to as the golden stairway leading to the garden of love, a pretty place for dancing partners to wander.

The defense denied there was any illegal agreement. The prosecution produced letters and documents purporting to show this. The defendants, according to one comment, have had halos as big as cart wheels one day and the next found they had cloven hoofs. The jury must now disentangle this legal and human problem and make a decision.

The four defendants dismissed today were Dewey K. Chamberlain, manager of the Tulsa division of the Pure Oil company; Thomas Fitzgerald, Tulsa, assistant to the vice president in charge of sales of the Mid-Continent company; H. A. Gardner, Bartlesville, Okla., tank car sales manager of the Phillips Oil company, and Clyde M. Boggs, Arkansas City, Ark., president of the Western Petroleum Refiners' association.

Free All, Donovan Pleads.

Col. Donovan, in his closing argument, made a dramatic plea to the jury for the freedom of all the defendants.

"See what manner of men we have here," he said to the jury, turning to the rows of defendants. "These men answered the roll call of the government three years ago when we were faced with a great national crisis. Today they stand accused. Look at them. Are they men who would sell their reputations, barter their souls, for this petty price, for any price?"

Twenty-eight of the defendants, all who were in court, stood up and faced the jury as their names were called. These included Allan Jackson of Chicago, vice president in charge of sales of the Standard Oil Company of Indiana; Edward J. Bullock of Chicago, vice president in charge of purchasing for Standard; Charles Arnott of New York, vice president of the Socony-Vacuum company; Bryan S. Reid of Chicago, general manager of the Chicago division of Wadhams' company; Henry M. Dawes of Chicago, president of the Pure Oil company; C. B. Watson of Chicago, vice president of Pure Oil; R. H. McElroy Jr. of Chicago, tank car sales manager of Pure Oil; Alexander Fraser of St. Louis, president of the Shell Oil company, and the presidents of four other oil companies.

Edward G. Seubert, president of the Standard of Indiana; Frank Phillips, president of the Phillips company, and two others were absent by permission.

"Say to these men," Col. Donovan appealed to the jury, "that they may go without fear or reproach. A new depression is upon us and a new call to business. Say to them that in this country it is unthinkable that men shall be punished for doing the very thing the government asked them to do."

Donovan was followed by Hammond E. Chaffetz, special assistant to the United States attorney general.

Chaffetz said that he had a hard burden to overcome in opposing the defense arguments, but that he was just as sure today as when he presented this case to the grand jury in 1936 that the defendants knew that what they were doing was illegal. What the government contended for, he said, was not the price that had been set by the action of the defendants, but a fair, competitive price.

Cites Absence of Memos.

"If the defendants had bought distressed gasoline in a legal way you would never have heard from us," Chaffetz said. "Written evidence taken from the files of the companies shows what they were doing was illegal and secretive. We have no quarrel with Ickes' position or with his utterances. The buying program of the oil companies did not have his approval. Arnott, as it is shown by written evidence, acted on his own responsibility in organizing this.

"You will look in vain for any documents from the Standard Oil company or the Mid-Continent company. They did not keep their memos, and why? They probably thought of the question of legality, that they had better not leave anything around.

"It is all right for one company to go out and buy gasoline, but for a group which controls 75 per cent of the product to combine in this way is something that the Sherman law says they can't do. There is evidence of their meetings and that they did not want the government to know what had been done in close secrecy. But for two memos we would not know.

"We have proven beyond doubt that they knew all the time it was illegal, particularly after the code expired. Mr. Ickes took the position after that decision that even the government did not have the right to buy."

POLICE SEEK WOMAN, 79, MISSING SINCE TRIP TO DOCTOR ON DEC. 27

Police yesterday intensified their search for Mrs. Alice Hartwig, 79 years old, who has been missing since Dec. 27 from her home at 638 Wellington avenue. Mrs. Hartwig's sister, Miss Julia Crowley, who operates a lodging house at the Wellington avenue address, said that Mrs. Hartwig left to see a doctor. Her son, Charles Hartwig, 2436 Thorndale avenue, a real estate man, who investigated her disappearance before be called in the police, said that his mother never arrived at the physician's office.

Mrs. Alice Hartwig.

CANNADY'S PAL GIVES UP; JAILED IN BOND SCANDAL

Benny Berof, professional bondsman who signed a worthless bond resulting in the release of a thief, was locked up in the Bridewell yesterday to complete serving a 90 day sentence imposed by Judge Cecil Smith for contempt of Municipal court.

The sentence was imposed last Oct. 1, but Berof, known also as Bersky, Barossky, Berfsky, and Berosky, served only six days when he was freed on bond pending his appeal to the Illinois Supreme court. His conviction was upheld by the high court last Dec. 15.

Berof is the second person to go to jail in connection with signing of the worthless bond. William [Big Boy] Cannady, Democratic precinct captain who induced Judge Smith to accept the bond at an impromptu court session in the judge's home last summer, served ten days for contempt in the county jail.

RIVER PROJECTS GET HEARTY O. K. OF CONTRACTORS

Harbor Congress Never Rejects Proposal.

Washington, D. C., Jan. 20.—[Special.]—The thirty-third annual convention of the National Rivers and Harbors congress today gave unanimous approval to more than 100 inland waterway and flood control projects that would cost nearly a billion dollars.

The hearty ayes came from the throats of contractors, who hope to share in any of the projects if they are approved at any time by congress, and from office holders and aspirants to office who hope to collect votes for their support of local projects.

The registration desk of the congress showed that the badge wearers are made up of contractors, office holders and former or aspiring office holders. The Washington headquarters of the congress refused to make a list of the organization's membership public.

All Cost Many Millions.

Among the projects favored by members of the congress were: Construction of levies and flood walls on the Ohio river at a cost of 230 millions; Mississippi river improvements at Cairo, Ill., to cost 52 millions; 45 flood control reservoirs in the Ohio basin to cost 246 millions; 7 reservoirs in the Missouri basin to cost 132 millions; 3 reservoirs in the middle Mississippi basin to cost 20 millions; 7 reservoirs for the Arkansas river basin to cost 44 millions; 6 for the White river basin to cost 40 millions, and 1 for the Red river basin to cost 41 millions.

An attaché of the congress said that the list of recommended projects had not been totaled. No one ever had totaled the mass of approved projects in the archives of the congress, he said. Asked for the file of rejected projects, the attaché expressed amazement. The congress, he admitted somewhat puzzled, never rejected a project. He said he believed that the recommendations of the congress carried weight with senators and representatives.

Barkley Is Speaker.

Senate Majority Leader Alben W. Barkley was the principal speaker at today's session of the congress. He was cheered loudly and long when he declared that the day of railroad expansion is dead and a program of inland waterways must be devised to fit the growing needs of American industry. For a moment the contractors forgot the present slump.

"We must foster the return of shipping to American waters," Barkley said. "And we must coördinate that work with soil conservation and flood control, not only to serve the people of our day, but the people of the centuries to come."

Chicagoans here to attend the congress appeared before the house rivers and harbors committee. They told the committee that navigation requirements rather than sewage purposes made approval of the Parsons diversion bill necessary.

The bill provides for diverting 5,000 cubic feet of Lake Michigan water a second through the Chicago sanitary district and the Illinois-Mississippi inland waterway.

Michael L. Igoe, United States district attorney at Chicago, said opponents' charges that diversion was wanted for sewage disposal was an old bug-a-boo. The committee made public a report from the secretary of war disapproving the Parsons bill.

IOWA FARM WOMAN SEEKING GILLETTE'S SEAT IN U. S. SENATE

Des Moines, Ia., Jan. 20.—[Special.]—Mrs. Ellsworth Richardson of Eddyville, a farm organization leader, today became the first Iowa woman to seek a seat in the United States senate. She took out nomination papers for the Democratic primary.

Mrs. Ellsworth Richardson.

Mrs. Richardson will oppose Senator Guy Gillette of Cherokee, opponent of several of the major planks of the Roosevelt program. Her announcement today included a phrase pledging support of administration policies, particularly the farm program and the reciprocal trade agreements policy of Secretary of State Cordell Hull. Senator Gillette at the special session offered a bill for a new farm program.

Mrs. Richardson was the first woman to receive the national medal for distinguished service to agriculture, given by the American Farm Bureau federation. She is the first vice president of the Associated Farm Women of America, a farm bureau auxiliary.

Gillette, who has announced his candidacy for renomination, also may be opposed in the primary by Gov. Nels Kraschel and by State Treasurer Leo Wegman.

Former Governor Sholtz Is Candidate for Senate

Daytona Beach, Fla., Jan. 20.—(AP)—Dave Sholtz, former governor of Florida, tonight announced his candidacy for the United States senate seat now held by Claude Pepper. Sholtz enters a field already including Pepper, J. Mark Wilcox, congressman from the 4th Florida district, and Finley Moore of Lake City.

REED APPROVED FOR JUSTICE OF SUPREME COURT

Vote of Senate Committee Is Unanimous.

[Chicago Tribune Press Service.]

Washington, D. C., Jan. 20.—[Special.]—After a one hour hearing, in which only one objection was heard, a senate judiciary subcommittee unanimously voted today to report favorably the nomination of Solicitor General Stanley F. Reed to be an associate justice of the United States Supreme court.

Chairman Marvel M. Logan [D., Ky.] of the subcommittee said the full judiciary committee would act Monday, its next meeting day, and that Mr. Reed would be confirmed by the senate on Tuesday. Mr. Reed, in that event, would be able to take the seat vacated by the retirement of Justice George Sutherland a week from Monday, when the court convenes after a two week recess. Also he will have an opportunity to participate, if he chooses, in the decision of the Electric Bond and Share company's suit challenging constitutionality of the death sentence utility holding company act.

Members of Committee.

In addition to Chairman Logan, the members of the subcommittee which indorsed Mr. Reed today are George W. Norris [Radical, Neb.], Frederick Van Nuys [D., Ind.], George McGill [D., Kas.], William E. Borah [R., Idaho], and William H. King [D., Utah].

Mr. Reed was present, but was asked no questions. Attorney General Cummings submitted a prepared statement of the nominee's record as a Kentucky lawyer from 1910 to 1929, as general counsel for the Federal Farm board from 1929 to 1932, as general counsel for the Reconstruction Finance corporation from 1932 to 1935, and as solicitor general of the United States since then. Referring to the cases argued by Mr. Reed in the Supreme court, the attorney general said:

"I would like to say that the solicitor general conducted these cases with vigor and skill. His services with the department have been of the highest type. It is a great personal satisfaction to me that he has been nominated to the Supreme court."

Chairman Praises Reed.

Chairman Logan opened the hearing with a statement that he first knew Mr. Reed in the Kentucky legislature twenty-five years ago and that the state had never produced a finer lawyer. He said the subcommittee had received only one protest against the nomination—a letter from William W. Williams of New York City. Williams, he said, questioned the fitness of the nominee because he had advocated unconstitutional laws before the Supreme court.

The only person present at the hearing who did not unreservedly support the nomination was Robert Gray Taylor, chairman of the Philadelphia court plan committee, an organization whose purposes were not made clear and whose membership apparently consists of a few officers.

73d G. A. R. Encampment Will Be Held Sept. 4 to 8

Des Moines, Ia., Jan. 20.—(AP)—The 73d annual national encampment of the Grand Army of the Republic will be held here Sept. 4 to 8, inclusive, the executive committee decided here today.

MILK DRIVERS FACE $150,000 DAMAGE SUIT

Attorney Edgar J. Cook yesterday asked Judge Walter T. Stanton for permission to file a $150,000 damage suit against the Milk Wagon Drivers' union, local 753, in behalf of the Douglas Dairy company, 2254 South Troy street. Hearing on the motion was set for Feb. 21.

Last August Judge Stanton issued a temporary injunction restraining the union from interfering with business of the dairy or picketing its retail store customers. Attorney Cook charged that the union conspired with the large dairies in taking customers from the Douglas plant.

[ADVERTISMENT]

DON'T LET COUGHING TEAR YOUR THROAT!

When you catch cold and your throat feels dry or clogged, the secretions from countless tiny glands in your throat and windpipe often turn into sticky, irritating phlegm. This makes you cough.

Pertussin stimulates these glands to again pour out their natural moisture so that the annoying phlegm is loosened and easily raised. Quickly your throat is soothed, your cough relieved!

Your cough may be a warning signal from your respiratory system. Why neglect it? Do as millions have done! Use Pertussin, a safe, pleasant herbal remedy for children, grownups. Many physicians have prescribed Pertussin for over 30 years. It's safe, acts quickly. Sold at all druggists.

WHO ELSE WANTS HEAD-COLD RELIEF?

"I'd tried all sorts of things before I used REL for a head-cold. My head cleared right up and my breathing became free and clear. I slept like a top all night!"

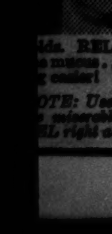

Mr. Arthur M. Gilpin
3026 N. 15th St.
Philadelphia

Thanks, Mr. Gilpin! You found REL so effective because it's different! It represents an important new development in the treatment of head-colds. REL reduces the swelling . . releases mucus . . clears the head . . makes breathing easier! 30c and 50c sizes.

NOTE: Used in time, REL often "heads off" the miserable discomfort of a head-cold. Get REL right away!

WINTER TODAY Tomorrow FLORIDA

Ship your car and take the new DIXIELAND

Fastest of All

. . . only one-night train, Chicago to Florida

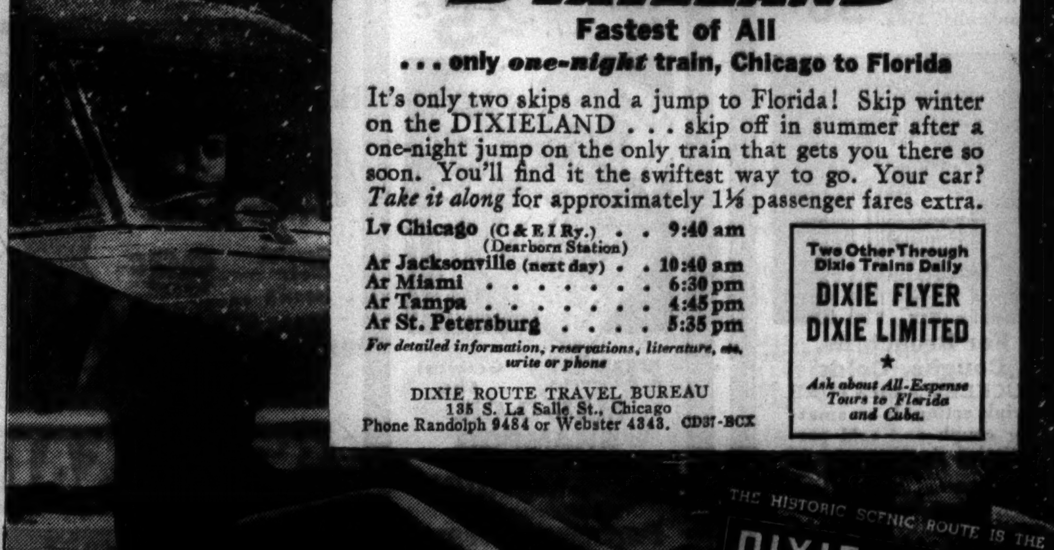

It's only two skips and a jump to Florida! Skip winter on the DIXIELAND . . . skip off in summer after a one-night jump on the only train that gets you there so soon. You'll find it the swiftest way to go. Your car? Take it along for approximately 1⅛ passenger fares extra.

Lv Chicago (C&EI Ry.) (Dearborn Station)	9:40 am
Ar Jacksonville (next day)	10:40 am
Ar Miami	6:30 pm
Ar Tampa	4:45 pm
Ar St. Petersburg	5:35 pm

For detailed information, reservations, literature, etc., write or phone

DIXIE ROUTE TRAVEL BUREAU
135 S. La Salle St., Chicago
Phone Randolph 9484 or Webster 4343. CD37-BCX

Two Other Through Dixie Trains Daily
DIXIE FLYER
DIXIE LIMITED
Ask about All-Expense Tours to Florida and Cuba.

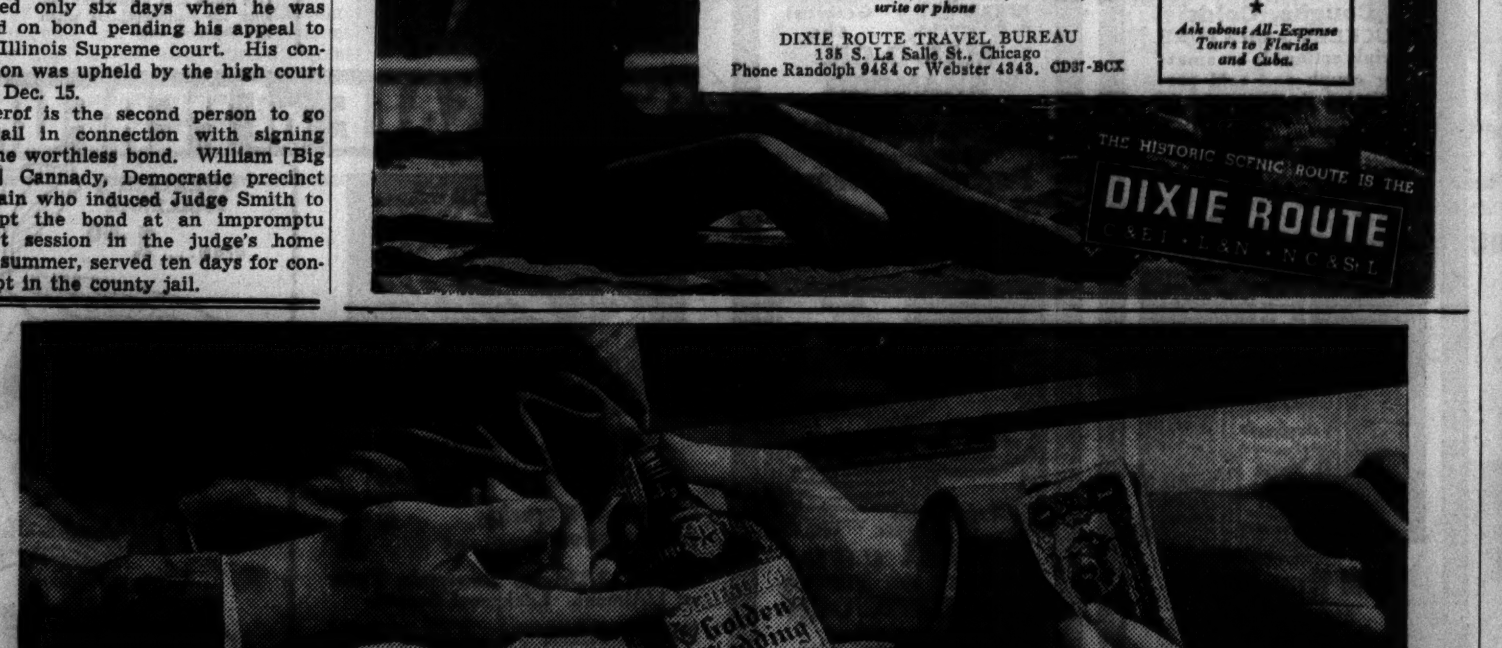

On Taste we rest our case

Golden Wedding offers something extra for men with a flair for flavor

Golden Wedding—that proud old name inspires confidence. And that pleasant, delicately balanced flavor reminds you that olden-time skill has not lost its subtle magic. It is a fine art—merging just the right congenial whiskies into one—combining just the qualities of taste and body to create the suave and pleasant, well rounded flavor of Golden Wedding—the taste that tells true quality. That is why so many wise Americans have chosen—have preferred it. All whiskey, every drop—its taste rings true. Have you tried Golden Wedding?

Golden Wedding

BOURBON—BLENDED STRAIGHT WHISKIES, 90 PROOF. COPR. 1938, JOS. S. FINCH & CO., INC., SCHENLEY, PA.

Women Amazed To See BASEMENT-DRIED CLOTHES come out WHITE as if dried in sun

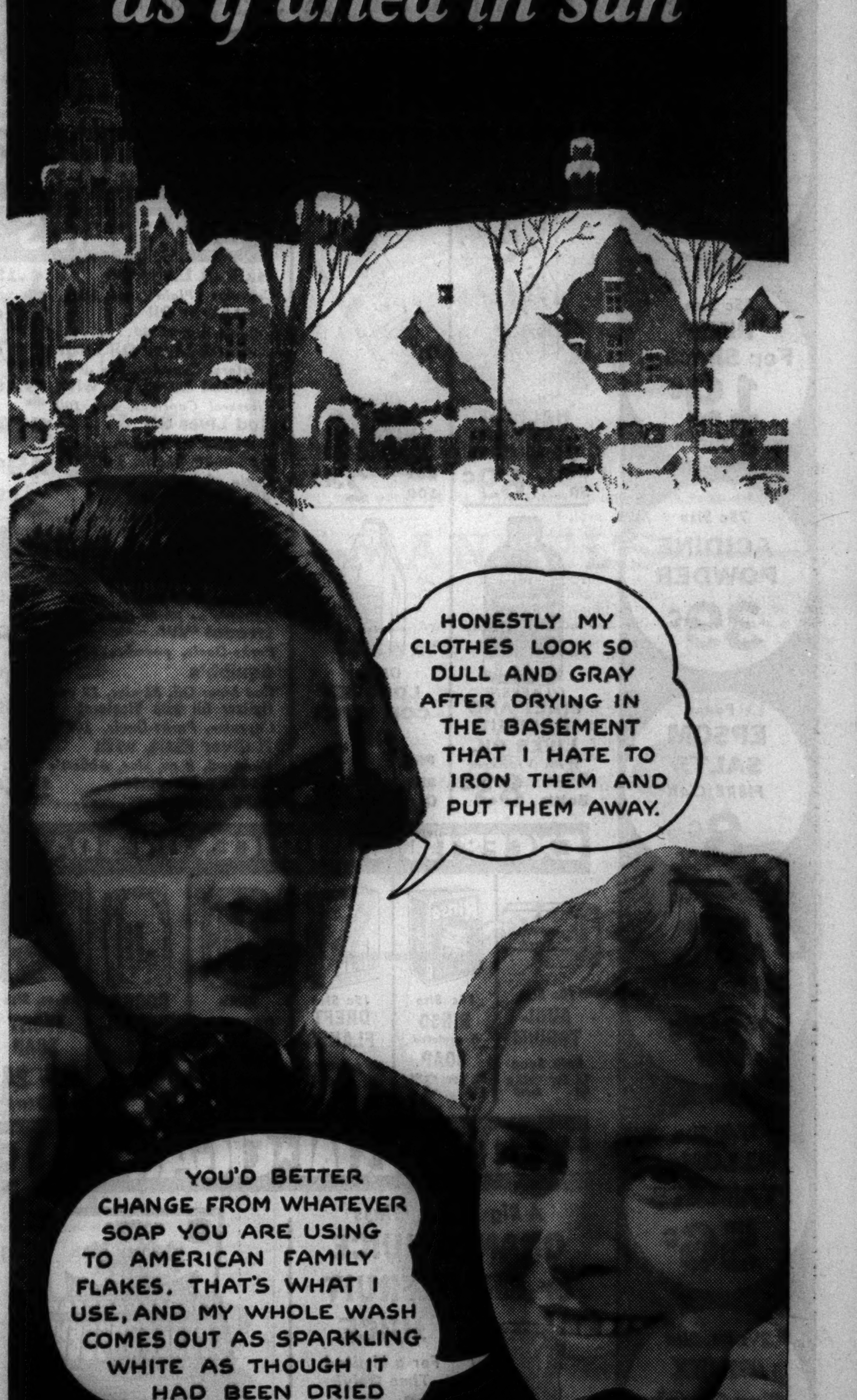

Thousands of Women Prevent Winter Grayness by Using American Family Flakes Exclusively

EVERY day, women by the hundreds are changing to American Family Flakes—largely on the advice of friends and neighbors who have learned from first-hand experience that this is the quickest way to SAFELY launder all types of fabrics.

For, without depending upon harmful alkali, or strong chemicals, as cheap soap chips often do—without the need of scrubbing, boiling, or hard, ruinous rubbing which take the life out of fabrics—these amazing super-flakes turn out the whitest, sweetest-smelling wash you have ever seen, even when it is necessary to dry clothes in the basement.

A single washing will prove a revelation to you. But your real thrill will come months later when you see how much longer ALL of your washables last.

How American Family Flakes Work These Wonders

Laboratory tests prove that American Family Flakes contain more suds-making material than ordinary flakes, chips or powders. And there you have the secret for the wonders these flakes perform.

This extra suds-making material in American Family Flakes is responsible for their rich, active "DOUBLE SUDS" which actually float out even the grimiest dirt—without scrubbing, boiling, or hard rubbing. This is why white fabrics come out with new, snowy whiteness. Why colored fabrics retain their brilliance and beauty. Why ALL washables last surprisingly much longer.

For over ninety years American Family has been the largest selling brand of soap in and around Chicago. It is especially made for this Great Lakes region water. Try American Family Flakes and you will quickly prove that it is cheaper to buy good soap than new clothes.

There is nothing better for the nicest things in your wash than American Family Flakes. And for dishwashing they are unexcelled. They leave your hands soft and smooth. Made by Procter & Gamble.

TUNE IN:
Truman Bradley with "News on Review for the American Family" Monday through Friday 9:45 A.M.—Saturday 11:00 A.M., Central Standard Time—WBBM.

American Family Flakes

Free! 25¢ JAR D&R Golden CLEANSING CREAM TO EVERY WOMAN VISITING OUR TOILETRIE DEPT. (NO PURCHASE REQUIRED) While Quantities Last

Walgreen DRUG STORES

FRIDAY AND SATURDAY at Chicago, Aurora, Benton Harbor, Berwyn, Blue Island, Chicago Heights, Cicero, Des Plaines, Downers Grove, Evanston, Elmhurst, East Chicago, Elgin, Hammond, Harvey, Highland Park, Hinsdale, Hubbard Woods, Kankakee, Lake Forest, La Grange, Oak Park, Park Ridge, Wilmette, Winnetka and Wheaton Stores. *Right Reserved to Limit Quantities*

Exclusive at Walgreen's! $1.10 SIZE LUXOR Jubilee KIT 2 FAMOUS BEAUTY AIDS For Only 55¢

Here's a real beauty bargain ... 55c Box of Moisture Proof Face Powder and 55c size Wax-Free Cold Cream—both for the usual price of one.

Genuine Savings on DRUGS

- 35c Size Pyramidon Tablets 16c
- RUSSIAN MINERAL OIL Full Pint 15c
- Tin of 12 BAYER ASPIRIN 12c
- 35c Size PREP For Shaving 19c 3 for 50c
- 75c Size ACIDINE POWDER 39c
- Pound EPSOM SALTS FIBRE CAN 8c
- 35c Size VICKS VAPO-RUB 27c
- $1.00 Size ALLONAL TABLETS 56c
- 2½ Oz. Size PINEX For Coughs 57c
- Pound Psyllium Seed WHITE 19c
- $1.00 Size Crazy Water Crystals 89c Our Stock Is Always Fresh

ANACIN TABLETS 25¢ SIZE (LIMIT 1) 12¢

SEMINOLE TOILET TISSUE 4 FOR 22¢

QUININE HILL'S 30¢ SIZE (LIMIT 1) 15¢

VAPEX INHALANT 75¢ SIZE (LIMIT 1) 37¢

DOAN'S PILL'S 75¢ SIZE (LIMIT 1) 39¢

VITAMIN HEADQUARTERS

Olafsen HALIBUT LIVER OIL CAPSULES Box 50 ... 69c

Olafsen A B D G VITAMIN CAPSULES Box 100 .. 2.49

OLAFSEN MALT AND HALIBUT LIVER OIL With Viosterol 8-oz. Bottle. 83c

Olafsen LOFOTEN COD LIVER OIL Pint Size.. 49c Quart Size 97c

OLAFSEN'S

Halibut Liver Oil *Capsules (Plain), box 100..*	1.15
Cod Liver Oil *Tablets, box of 60*	39c
Halibut Liver Oil with *Viosterol Capsules, box of 25*	83c
Halibut Liver Oil with *Viosterol Capsules, box 100*	2.49
Cod Liver Oil *Emulsion, 16 ounces*	89c
Brewers Yeast Tablets *Bottle of 100*	49c
Viosterol in Oil *50cc bottle*	2.89

SPECIALS

A B D Capsules *Abbott's or Parke-Davis, 50.*	1.59
Irradol "A" *Parke-Davis, pound*	1.27
Squibb's *Cod Liver Oil, $1 size, 12 oz.*	79c
Haliver Oil with Viosterol *Capsules, Parke-Davis, 100's*	2.69
Haliver Malt, with *Viosterol, 8 oz. size, Abbott's*	97c
Scott's Emulsion *$1.20 size*	98c

EXCEPTIONAL PRICES ON SOAPS

- 10c Size AUDITORIUM Bath Soap 3 for 25c
- 25c Size RINSO Granulated SOAP 2 for 37c
- 15c Size DREFT FLAKES 2 for 29c 25c size..21c
- Kirk's CASTILE SOAP 3 for 11c
- COCOANUT OIL, and ALMOND 2 for 9c
- 6-oz. Size IVORY SOAP 5 for 24c 9 oz. 3 for 24c

EXTRA SPECIAL★CIGAR SALE

A Big 10-oz. Glass ORANGE JUICE or GRAPEFRUIT JUICE For a Limited Time Only! 10c HALF & HALF Grapefruit and Orange Juice Large 10-oz. Glass...... 10c

GARCIA SUBLIME PERFECTO CIGARS 5 for 17c Box 50.. 1.59

Treat of the Week! WALGREEN'S FAMOUS DOUBL' RICH MALTED MILK And a Delicious Baked Ham SANDWICH A tasty luncheon for 35c

Certified CREMO Cigars 8 for 25c

New! ZEUS Cigarette Holder Absorbs Nicotine! ... $1 Extra cigarette in special aluminum tube filters the smoke; absorbs large percentage of the nicotine and vapors.

EXTRA VALUE! 2 TUBES CERTIFIED TOOTH PASTE (Usually 2 tubes for 35c) and a STERIDENT TOOTH BRUSH (Usually 35c) All for .... 49c YOU SAVE 21c

LISTERINE FOR COLDS 75c Size ..... 59c A proven treatment! Safeguard throat from colds and infection by gargling regularly.

Upset Stomach? Here's quick relief! Sour stomach, heart-burn, indigestion is often due to an excess acid system. Try BISMADINE ... It is a safe, non-habit forming digestive powder that brings almost instant relief. 5-oz. 50c

For Bronchitis, Coughs, Colds BUCKLEY'S MIXTURE (triple acting) is an amazing cough and cold prescription that is pure and free from harmful drugs. One sip and the ordinary cough is eased; a few doses and old, hang-on coughs are seldom heard again. Get a bottle today, only 43c 2½ oz. Size

Feel Run Down, "All-In?" Saybrook's Yeast and Iron Compound stimulates the appetite, aids nutrition, energizes sluggish bowels, eases the burden on overloaded kidneys. Safe, non-habit forming 98c

Want Quick Relief? Headaches Neuralgia Muscular Pains For that certain day Ceradyne Tablets 35c

Leading TOILETRIES Priced Low

$2 Value ELMO 3-Essentials Kit For limited time only .... $1 Three famous creams at half their usual price! Margo Masque, Texture Cream and Ultrae Cleansing Creams in handy case.

FREE! 25c Size FITCH Shampoo with purchase of 60c Size ITALIAN BALM 85c Value....... 37c

FREE! 25c Value Beauty Gloves with purchase of 50c CUTEX Hand Cream Both for 45c

FREE! Generous Size MAR-O-OIL SHAMPOO with purchase of MAR-VO-KURL the machineless Oil Permanent Wave Both for $1

FREE! $1.10 Size VARADY OF VIENNA FACE POWDER with purchase of $1.10 OIL OF YOUTH or $1.10 Face Cream Your Choice $2.20 Value..... 97c

Wondersoft KOTEX BOX 12 20c 2 BOXES, 39c

DR. LYON'S TOOTH POWDER 25¢ SIZE .. (LIMIT 1) 13¢

POND'S CREAMS 83¢ SIZE LARGE JAR (LIMIT 1) 39¢

LIFEBUOY SHAVE CREAM 35¢ SIZE 21¢

MAR-O-OIL SHAMPOO 60¢ SIZE 29¢

MIDOL TABLETS 20¢ SIZE (LIMIT 1) 11¢

Dental Aids

Tooth Paste *Orlis*	2 for 21c
Dr. West Tooth Brush *In germproof glass tube*	50c
Calox Tooth Powder *50c size*	39c
Lavoris *Mouth wash, $1.00 size*	79c
Dental Perborate *Orlis, 5 ounces*	33c
Mouth Wash *Fletcher's, Pint size*	49c
60c Fasteeth *with Kleenteeth Free*	49c

LOTIONS

Jergens Lotion *25c size*	19c
Campana Dreskin *50c size*	39c
Velure Hand Lotion *2½ oz. size*	39c
Chamberlain Lotion *50c size*	42c
Dame Nature *25c size*	18c
Maybloom Lotion *6 oz. size*	36c
Frostilla Lotion *35c size*	24c

Face Creams

Cold Cream *"Hillrose." Pound*	29c
Woodbury's *Face Cream, 50c size*	39c
Cold Cream *Freshly-made Perfection, 4 oz*	33c
Stillman's *Bleach Cream, 50c size*	29c
Lemon Cream *4 oz. jar*	59c
D. & R. Creams *40c size*	32c
Hopper's *Restorative Cream, 60c size*	47c

Beauty Aids

Luxor Rouge *50c size (Disc.)*	29c
Neet Depilatory *60c size*	43c
Cutex Nail *Preparations, 35c size*	33c
Cocoanut Oil & Egg *Shampoo, 6 oz. size*	33c
Glazo Preparations *Assorted Shades*	25c
Hennafoam *Shampoo, 60c size*	39c
Tangee Lipstick *$1.00 size*	79c

TIMELY VALUES AT WALGREEN'S

Brush your hair for real beauty! Professional Hair Brush Crystal Clear Handle .. 98c Bristles set in wave-like rows to permit brisk brushing of your hair without spoiling the wave. In sanitary carton.

Don't spread that cold! Use Perfection CLEANSING TISSUES Box of 1000 43c Regularly 55c Use these soft, absorbent tissues for handkerchiefs when you have a cold.

DRAM SALE of PERFUMES

Coty's Perfume In Popular Purse Size! Choice of 5 world-famed odeurs....... $1 Chypre, L'Origan, Emeraude, Paris or L'Aimant. Leakproof flacons. PER DRAM 65c

Houbigant's Perfume Quelques Fleurs or Ideal! Popular purse size original flacon .... $1 Nearly a quarter-ounce of this famous perfume in handy purse bottle. PER DRAM 65c

GUERLAIN'S SHALIMAR Dram... 1.60

CORDAY'S TOUJOURS MOI Dram.. 1.25

Caron's Bellodgia *Dram*	1.40
Hudnut's Gemey *Perfume, One Dram*	65c
Triomphe *Perfume*	$1
Lentheric *Gardenia or Tweed*	$1
Gardenia *Perfume, Dram*	45c

FREE! Purse Size Perfume Bottle with every dram purchased during this sale.

- 40c Size Pepsodent Tooth Paste 33c Contains Irium
- 60c Size Angelus ROUGE INCARNAT 39c
- Box of 200 KLEENEX 2 for 25c Disposable Tissues
- $1.00 Size KURLASH For Lashes 49c
- 25c Size HESS Witch Hazel CREAM 16c
- Flare NAIL POLISH Assorted Shades 12c
- 50c Size Golden Peacock Bleach Cream 39c
- $1.00 Size Wildroot Hair Tonic with Oil 79c
- 40c Size Tube Palmolive Shaving Cream 37c Send empty carton and 40c to Palmolive, Jersey City, N. J., and receive $2 value book
- 55c Size Princess Pat ROUGE 47c Send paper circle from Rouge to Princess Pat and receive regular box of Face Powder
- 50c Size PACQUIN Hand Cream 39c For soft, smooth, romantic hands

NOD Tablets For Nerves and SLEEP Box of 12........ 48c

75c Size BORACETINE The Alkaline MOUTH WASH For Sore Throat 16-oz. Bottle............. 67c

Stock up and save! NORTHERN Toilet Tissue 4 Rolls 19c Fine quality, soft, white toilet tissue at a very low price.

65c Size POMPEIAN ROLLING Massage Cream Rolls out dirt and makeup. 57c Contains 70% milk.

For lustrous hair, use Drene Shampoo Neither soap nor oil! $1.00 Size........ 79c Its billowy suds cleanses the scalp thoroughly. No lemon or vinegar rinse needed.

Amelita VITAMIN "D" Cold Cream Help your skin to breathe by cleansing pores thoroughly with this penetrating, soothing cream. Try it today... $1

MANDEL'S
Book Sale!
"MY 30 YEARS' WAR"
by Margaret Anderson, founder and editor of "The Little Review"
49c SPECIAL!
ORIGINALLY $4
Sun Dial Books
59c 69c 89c
"The Dartmoor Enigma," by Sir Basil Thomson 59c
"Clue of the Poor Man's Shilling," by Kathleen Moore Knight.....59c
"All Passion Spent," by V. Sackville West..........89c
"Cakes and Ale," by W. Somerset Maugham.....89c
"Murder on the Tropic," by Todd Downing 69c
"This Brave New World," by Aldous Huxley 89c
"Saint Overboard," by Leslie Charteris 69c
"The Puzzle of the Red Stallion," by Stuart Palmer.69c
Hundreds of other books not listed.
MANDEL'S BOOK SECTION—NINTH—STATE

Harding's LUNCH of the DAY
Fresh Fillet of HADDOCK
Tartar Sauce
Parsley Buttered Potatoes
Scalloped Tomatoes
Roll and Butter
35¢
Hardings
JUST WONDERFUL FOOD
ALL OVER THE LOOP

Money
$25 TO $300 ON
Your Signature Only
MEN OR WOMEN EMPLOYED
PHONE YOUR REQUEST
LOCAL LOAN CO
UNDER STATE SUPERVISION
7 W. MADISON at State RANdolph 8400
1 N. PULASKI (Crawford) KEDzie 5900
8 N. OGDEN at Madison HAYmarket 4700
821 W. 63RD ST. nr. Halsted ENGlwd. 7800
1212 N. ASHLAND at Milw. BRUnswick 3100
4013 MILWAUKEE at Cicero AVEnue 1400
4701 N. WESTERN at Leland LONgb. 2161
Evanston Phone: GREenleaf 8000
HOURS: 8:30 A. M. to 5:30 P. M. Saturday 1 P. M.

CORNS REMOVED WITH CASTOR OIL PREPARATION
Say goodbye to clumsy corn-pads and dangerous razors. A new liquid, NOXACORN, relieves pain fast; and dries up the pestiest corns, callus and warts. Contains six ingredients including pure castor oil, iodine, and the substance from which aspirin is made. Absolutely safe. Easy directions in package. 35¢ bottle saves untold misery. Druggists return money if Noxacorn fails to remove corns.

MARTINI & ROSSI
VERMOUTH
Sole Agents for U. S. A., W. A. TAYLOR & COMPANY N Y
MILTON M. FRIEDMAN, Middle Western Representative, 308 Washington St., Chicago

BRAIN TRUST WAY TO DICTATORSHIP, BRUENING WARNS

Debate with Ickes Starts Before Educators.

BY THE REV. JOHN EVANS.

Brain trusts and economic planning were subjects of what virtually turned out to be a debate yesterday between Dr. Heinrich Bruening, former chancellor of Germany, and Harold L. Ickes, secretary of the interior. They spoke before a session of the Association of American Colleges at the Stevens hotel.

The veteran German statesman, viewing his career from exile at Harvard university, said planned economy leads to destruction of individualism and to the rise of one form or another of socialistic dictatorship. He also asserted that brain trusters—such specialists as economists, sociologists, engineers and scientists—will always fail as political administrators or advisers. Germany has long been known as the country of specialists.

Calls Critics 'Dillingers.'

In reply, Mr. Ickes blasted critics of brain trusts with such epithets as "go-getting Babbitts," "intellectual celibates," and "intellectual Dillingers." He placed some of the blame for the general attack on planned economy and brain trusts and for college "red hunts" on "milquetoast college presidents."

"I have always felt," said Mr. Ickes, "that we needed more and not less brains at the fonts of political power. If not our brains, what then are we to devote to the state?"

With this Dr. Bruening agreed, but argued that the expert or the specialist is not the type which governments should rely on.

Defines Duty of Education.

"I believe the principal duties of education will be to produce first a citizen and afterwards a specialist," he said. "We must educate a type of intellectual who is able to withstand all the dangers in public life characteristic for our time.

"Before he enters the labyrinth of specialized studies, he must have a training which will enable him to see what remains essential throughout all phases of human evolution. He must learn that the bewildering complexity of our modern scientific and economic problems, important as they may be, are not able to produce by themselves the chance for him to take later on in public life a clear and firm attitude unswayed by emotions and uninfluenced by all those daily discussed problems which are only of minor importance."

Dr. Bruening said the decline of public interest in humanistic studies is mainly responsible for the chaotic state of public life in most of the world. By these studies Dr. Bruening meant the classics, philosophy, ancient languages, theology, and the arts.

Asks Fundamental Training.

"If the mind of the younger generation, before it starts to specialize," Dr. Bruening said, "has not gone through a philosophic training which demonstrates why certain eternally fundamental laws and principles must guide the lives of a nation, it will never learn, that, in spite of the necessity of compromise in public life, people must be aware that there can be no compromise about the sanctity of the basic principles of human rights in the constitution; that we do not serve these principles either by legalistic interpretation or by an easy satisfaction in light hearted interpretation for the needs of the moment."

Dr. Bruening declared that the era preceding the rise of Nazilsm which he said had destroyed an order based on law was often characterized by the refusal of educated men and women to take a clear stand. This condition, he explained, always precedes dictatorships.

Robert Maynard Hutchins, president of the University of Chicago, supported Dr. Bruening's statement last night at the association's annual dinner. He said that public service cannot be taught in college as a vocation, but that colleges can give future public servants an education in the wisdom of mankind.

Gets Prison Term

George L. Trier in court as he was sentenced to one to ten years in prison.

[TRIBUNE Photos.]

Elizabeth Ettlinger, from whom Trier obtained $7,200, heard the sentence.

George L. Trier, 36 years old, whose handsome profile and prematurely gray locks touched the hearts of three women for more than $12,000, was sentenced yesterday by Judge Joseph Sabath in Criminal court to serve one to ten years in the penitentiary.

One of his victims, Miss Elizabeth Ettlinger, 30, of 5107 Blackstone avenue, told in court how he obtained $7,200 from her on promises of [1] marriage, [2] buying off a leader of a gang with whom he said he was affiliated, [3] landing a radio job. He was arrested after Miss Ettlinger saw him with another woman. Trier pleaded guilty to operating a confidence game. Assistant State's Attorney Richard Austin agreed not to inform the parole board of his victimizing other women.

BANDITS GET $1,000 IN GEMS.

Two bandits yesterday held up the Rose Jewelry company, 7158 Grand avenue, and took gems valued at nearly $1,000. The gunmen fled in an automobile driven by a third man.

TAYLOR WASHER OFFICIALS HEAR FRAUD CHARGES

Three Testify as Trial Is Started.

Ellis R. Taylor, president of the Taylor Washing Machine company, and four employés went on trial yesterday in the Felony court on warants charging them with conspiracy to defraud the public, customers, and prospective customers.

After hearing from three witnesses, Judge Oscar S. Caplan continued the case until today. Assistant State's Attorney Vernon Thompson said the state has 250 complaining witnesses available.

Blames Loss of Job on Firm.

Mrs. Philip Finn, 5768 South La Salle street, told how her husband lost his job as the result of a wage garnishee obtained by the washing machine company even though she said the company did not deliver a machine to her home.

She testified that in November, 1936, a salesman for the company visited her home and offered to sell a machine for $49.50 at $1 a week. After she and her husband signed the contract, she asserted, the salesman turned the paper over and inserted the sale price of $99.50.

After she protested, Mrs. Finn testified, the salesman finally burned some papers which she believed to be the ones she had signed. Several months later her husband lost his job after the washing machine company garnisheed his wages.

Denies Delivery of Washer.

"Did you ever get a washing machine?" Prosecutor Thompson asked.

"No, I never saw one," Mrs. Finn replied.

Mr. Finn told the court that after his wages were garnisheed he visited W. A. Delaney, officer manager and one of the defendants.

"I told him I didn't get a washing machine," Finn testified, "and he said: 'You don't get the humor of it. Maybe you didn't get one, but you're going to pay for one.'"

Mrs. Anna Petruck, 4867 South Union avenue, a widow, told how she signed a contract to purchase a machine for $165. Despite her offer to pay a balance of $24 due on the machine, she testified, the company took the machine from her home and obtained a $200 judgment in Municipal court against her.

Besides Taylor and Delaney, the other defendants are C. E. Sears, collection manager; W. J. Kenney and George H. Dye, salesmen.

Issuance of City Vehicle Licenses Continues Decline

The issuance of city vehicle licenses continued to decline yesterday, when 10,999 were issued by City Clerk Peter J. Brady. This brings the total issued for 1938 to 400,572. City Collector Louis Rixmann reported 9,151 liquor licenses have been issued this year.

PEDESTRIAN, 69, IS FATALLY INJURED WHEN HIT BY AUTO

George R. Lee, 69 years old, 1622 Chase avenue, was fatally injured yesterday when he was struck by an automobile at 6326 North Ashland avenue. The driver, Allen Zender, 7533 North Seeley avenue, took Lee to the St. Francis hospital in Evanston, where he died.

An unidentified man between 60 and 65 years old, was killed last night when he was run down by an automobile driven by Walter Ryan, 2631 South Central Park avenue, a trafic manager, at Madison street and Kostner avenue. The name Arthur Battin was stamped on various parts of the victim's clothing.

John Papick, 68 years old, an inmate of Oak Forest infirmary, died in the County hospital yesterday of pneumonia which developed from injuries incurred last Sunday when he was struck by a car at 51st street and Damen avenue.

Up to 4 p. m. yesterday 67 persons had been killed by automobiles in Cook county since Jan. 1. Of these 52 were killed in Chicago. In the same period 844 persons were injured in trafic accidents in the city.

[*See editorial page for massacre clock.*]

Passes $250 Bad Check; Regrets It; Gives Self Up

Impelled by conscience, Edward Schug, 21 years old, surrendered last night to Acting Lieut. William Drury at the Warren avenue station and said, "I've passed six worthless checks amounting to $250." No formal complaints were found on file against the youth, but he was held on his own story. His father, Edward Schug, a veteran policeman, died about three years ago. Schug said he has no permanent home.

MOTHER OF 4 KILLS HERSELF.

Mrs. Mary Siggos, 37 years old, mother of four children, shot and killed herself yesterday in her home at 4411 Wilcox street. She had suffered a nervous breakdown, police were told.

PARIS EMISSARY TALKS COLONIES ON BERLIN VISIT

Hitler to See Envoy from French Premier.

BY SIGRID SCHULTZ.
[Chicago Tribune Press Service.]

BERLIN, Jan. 20.—Fernand de Brinon, French politician and publisher arrived in Berlin today for what was interpreted as an attempt to find ways of improving French-German relations. Added interest was taken in the visit because De Brinon conferred with Premier Camille Chautemps before he left the French capital.

Immediately after his arrival De Brinon called on Col. Gen. Hermann Wilhelm Goering, Nazi minister of aviation and minister of economics, who has been devoting much time to Germany's foreign relations in recent months. De Brinon is scheduled to see Reichsfuehrer Hitler before he leaves Berlin Saturday. He will confer tomorrow with Rudolf Hess, deputy leader, and other chiefs of the Nazi party.

Selected units of the Hitler Youth organization's mounted guard were at the station, and a band played the "Marseillaise" and the German anthem when De Brinon alighted. Officially he is a guest of the Nazi youth leader, Baldur von Schirach, but friends declared his expected political conversations with Hitler, Goering, Hess, and Baron Kontstantin von Neurath, Nazi minister for foreign affairs, have the full approval of Premier Chautemps.

De Brinon's talk with Goering today included a discussion of the possibility for a general improvement in Franco-German relations, means of coöperating to satisfy Germany's desire for colonies, and means of improving relations between Germany and Czechoslovakia.

The Nazis declare that the recent visit which Milan Stoyadinovitch, Jugo-Slavia's premier, paid to Germany, and the barter deals under which Jugo-Slavia will provide Germany with part of the foodstuffs and ores it lacks, are personal achievements of Goering. He has visited Jugo-Slavia frequently. Now he is concentrating his efforts on improving Germany's relations with France and England.

The German government's willingness to come to an understanding is reflected in the press.

ANNUAL SWEDISH-AMERICAN ART EXHIBIT
Opening of the oil, water color and sculpture exhibit tomorrow in the Club Women's Bureau on the Ninth Floor, State.

MANDEL'S
Special Purchase!
Handbags
BRAND NEW STYLES . . . $3 VALUES AT
$1.79
• OSTRICH, BUFFALO OR PEARL GRAINED COWHIDE
• NOVELTIES
• SUEDE

New shipment—this season's most POPULAR $3 bags at an extremely low price! A GRAND selection of shapes, sizes and materials! Share in the GREAT SAVINGS. Black and brown only. All sales final!
MONOCRAFT INITIALS 25c TO $1 EACH
MAIL YOUR ORDER OR CALL STATE 1500. MANDEL'S FOR BAGS—FIRST—STATE

MANDEL'S
EXCLUSIVELY IN OUR SUZANNE SHOP!
"Turn-Me" Dress
WEAR IT FRONTWARDS OR BACKWARDS
$2

Mexicana Backwards
Mexicana Frontwards
Flower Girl Frontwards
Flower Girl Backwards
LASTEX FEATURE MAKES IT FIT EITHER WAY
Button it down the back for a house frock! Turn it about and wear it as a snack or make-up coat. Lastex at waist and sleeves for perfect fit! Gay new prints. Sizes 12 to 20.
MAIL YOUR ORDERS OR PHONE STATE 1500. MANDEL'S SUZANNE SHOP, 3RD, STATE

MANDEL'S
NOW AT A NEW LOW PRICE!
Phoenix 3-Thread
VITA-BLOOM SHEER HOSE!
79c

Better than ever—yet at the lowest price in the history of these famous stockings! Phoenix "Vita-Bloom" stockings—famous for petal-like beauty, extra wear! If you've worn them before, you know the fine quality features—
THE STOCKING WITH CUSTOM-FIT TOP, DOUBLE LOCK-STITCH GARTER RUN-STOP, DOUBLE HEELS AND TIP-TOE!
ALSO IN THESE STYLES AT THIS SAME LOW PRICE
NO. 721—budget 4-thread
NO. 724—budget 7-thread
MAIL AND PHONE ORDERS PROMPTLY FILLED FOR TWO OR MORE PAIRS. CALL STATE 1500.
IN THESE LOVELY SPRING SHADES:
SCANDAL: Glowing copper
CHEERY: Medium copper
TEASE: Lighter copper
HARMONY: Medium neutral
GET ACQUAINTED WITH PHOENIX AT THIS VERY LOW PRICE—HOSIERY, 1ST, STATE

MANDEL'S
A Store of Youth A Store of Fashion A Store of Moderate Price
FRIDAY AND SATURDAY! 400 MORE!
Fine Fabric Skirts
$3.95

One or two of these will be a grand inspiration for assembling several costumes! All are handsomely tailored. Gored and new swirling merry-go-round models. 14-20.
A. Wool crepe. Black, brown and navy.
B. Herringbone. Oxford and brown.
C. Wool crepe. Black, brown and navy.
MAIL, PHONE ORDERS, STATE 1500. SKIRT SHOP—THIRD—WABASH

MANDEL'S
Thrifty Fashion Shop
PURE DYE! PURE SILK!
Hand Screened Prints
UNTIL NOW AVAILABLE ONLY IN HIGHER PRICED DRESSES
$8.95

New "swing" silhouette in a colorful flower print with shirred bodice.
Two perfectly stunning prints to brighten your Winter outlook! Clear, vigorous colors that contrast with the black or navy backgrounds. New, youthful silhouettes! Sizes 12 to 20.
Bosom emphasis and slim, lithe lines in this smart mottled print.
NEW ARRIVALS EVERY DAY IN THE THRIFTY FASHION SHOP—THIRD FLOOR—STATE

MANDEL'S
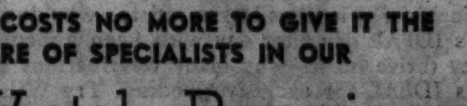
IT COSTS NO MORE TO GIVE IT THE CARE OF SPECIALISTS IN THE
Watch Repair
MAIN SPRINGS replaced as low as.......... $1
It's because of our staff of experts and our modern equipment that our prices are so moderate—and all work is guaranteed for one full year!
MANDEL'S RELIABLE WATCH REPAIRING—FIRST FLOOR—WABASH

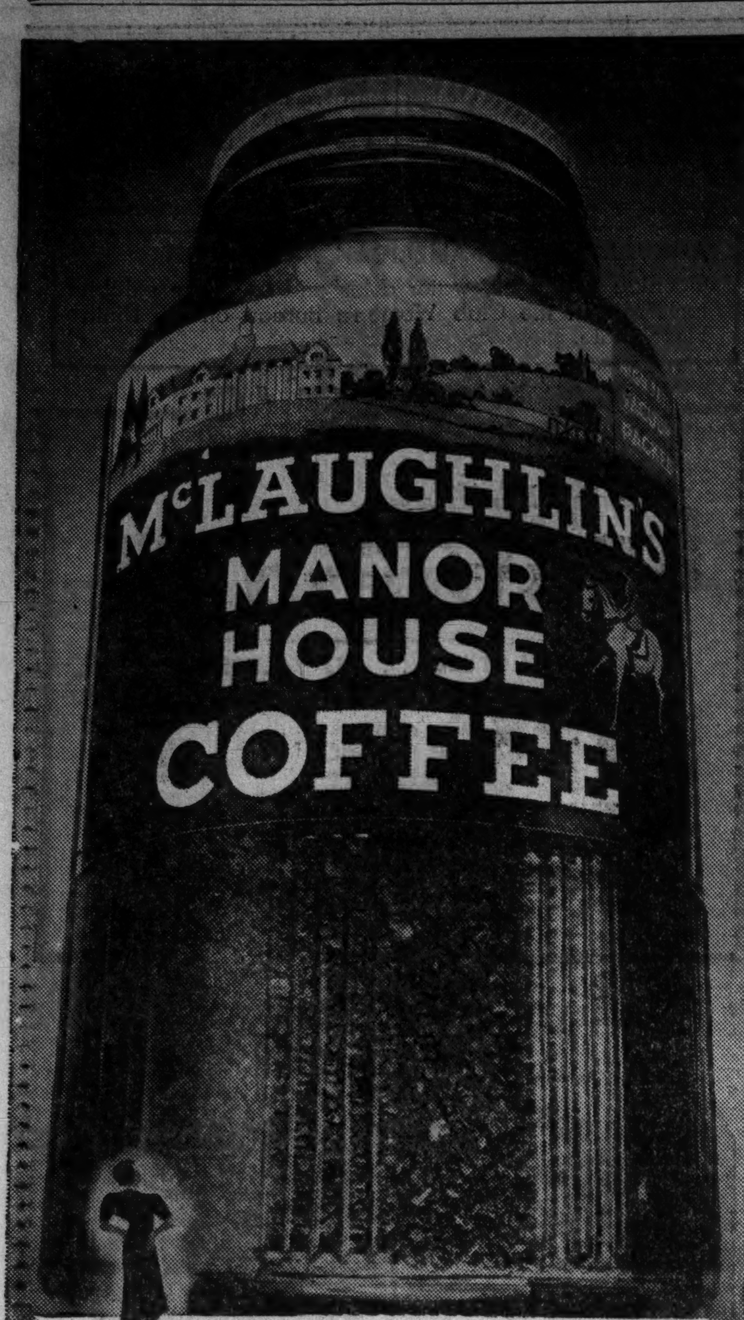

EXTRA DIVIDEND. In addition to the world's grandest coffee you get a stunning glass jar (for pantry or preserving) with every pound of McLaughlin's MANOR HOUSE Coffee.

W. F. McLAUGHLIN & CO., CHICAGO * * SINCE 1852
"LIFE BEGINS AT BREAKFAST"

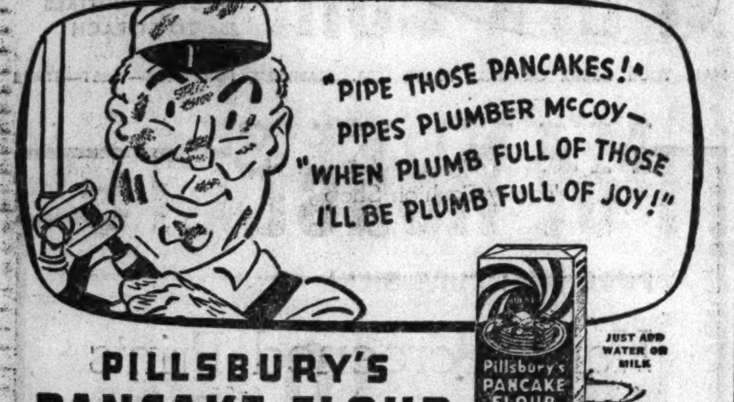

PILLSBURY'S PANCAKE FLOUR
PLAIN OR BUCKWHEAT

ADVERTISE IN THE CHICAGO TRIBUNE

FOOD SHOPS KEEP SAME PRICE TAGS ON MOST ITEMS

But Trend Is Downward, Survey Reveals.

BY FRANK RIDGWAY.

In making the rounds with their market baskets this week-end, shoppers will find comparatively few changes in retail food prices. Merchants are using last week's price tags on most staples and fresh vegetables and fruits.

THE TRIBUNE's weekly survey revealed that butchers have made few changes in meat prices in the city or nearby suburbs, except in shops that held bargain sales last week. In these places prices were marked up to approximately the price level that prevailed two weeks ago.

Put Prices Back Up.

Stores that had flour on sale at reduced prices last week put it back on the regular shelf at prices asked two weeks ago.

On the short list of foods advanced this week, compared with last, shoppers will find cabbage and bananas a little higher in practically all green grocer departments. Head lettuce has been slightly advanced in many places. Dry onions are higher in most stores; some raising their prices as much as 1 cent a pound.

The trend, however, still is downward. More food items were reduced than advanced in price this week. Today and tomorrow housewives will find that most grades of eggs have been lowered 1 to 6 cents a dozen in the majority of stores. Lard is off 2 cents a pound in many places. Dried navy beans have been substantially reduced in price by several grocers.

Sugar is off 2 cents a 10 pound bag in some of the stores in practically all shopping centers. The price of sugar is now quite uniform.

Lemons Much Cheaper.

Price tags will be found lower on cooking apples, green beans, lemons, radishes, and spinach. The biggest reduction on the green grocer's counter will be found in lemons. They are 2 to 10 cents a dozen less than they were this time last week. Green beans are from 1 to 5 cents a pound off. Oranges are cheaper in most stores.

Milk is expected to be 1 cent a quart lower in city and nearby suburban stores next week. Merchants have not yet announced the reduction, but Paul Potter, executive secretary of the Associated Milk Dealers, Inc., said yesterday that several dealers had decided to lower the price of milk sold in retail stores 1 cent a quart.

Retailers are then expected to lower their prices from 12 to 11 cents a quart, or 2 cents a quart less than the prevailing price of 13 cents paid by the consumers for milk delivered to their doors. A 2 cent deposit will be required by the retailer on each bottle.

Sell Vegetables by Weight.

During the last two months shoppers have noticed that merchants quote prices on potatoes by the pound instead of by the peck, and green beans and peas by the pound instead of by the quart. This is the result of the enforcement of a city ordinance requiring all storekeepers to sell produce or bulk groceries by weight measure. A quart of green beans weighs only 12 ounces, a quart of green peas 16 ounces, and a quart of cranberries 16½ ounces, according to the city sealer.

John Campbell, federal live stock reporter at Union stockyards says that good and choice steers and yearlings are steady to 25 cents a hundredweight lower than a week ago. The week's top in both long yearlings and heavy steers was $11.75 a hundred. Dressed beef from the heavier steers is 50 cents to $1 a hundred under last week's prices.

Hogs are 15 to 35 cents a hundred higher. The top for the week was $8.70 a hundred pounds. Dressed pork, however, is $1 a hundred lower.

Fat lambs are off 35 to 50 cents a hundred with the week's top selling at $8.75. Lambs closed yesterday at $8.15 a hundred. Dressed lamb is off 50 cents a hundred pounds.

Most price changes on the wholesale fruit and vegetable market have been downward since last week, according to federal reports. Potatoes are 5 to 10 cents a hundredweight lower and dry onions went down 15 to 20 cents a hundred. Head lettuce is about 25 cents a crate lower than last week.

Dinner Invitation

This hearty dish of lamb chops, vegetables, and noodles is an invitation to a hearty meal. The lamb chops are broiled and the cooked noodles are heated with canned mixed vegetables.

CHEESE SOUFFLE MAKES A FINE LUNCHEON DISH

Cheese soufflé has such a friendly way of joining with a dab of leftover vegetable it's a wonder it's not served frequently as a luncheon main dish.

Creamed peas and mushrooms, creamed broccoli, creamed asparagus —creamed most anything—can be served with cheese soufflé.

CHEESE SOUFFLE.
[Serves four.]

¾ cup grated cheese
⅔ cup soft crums
⅓ cup water
¼ teaspoon salt
2 eggs, beaten separately

Mix well, folding in stiffly beaten egg whites last. Turn into greased baking dish, ramekins, or timbal molds, set in pan containing 1 inch of hot water. Bake in moderate oven [350 degrees F.] for 20 minutes. Serve at once.

SET YOUR OVEN AND COOK WHOLE MEAL AT ONCE

Temperature Guide Is Aid to Housewives.

The oven is the homemaker's Aladdin's lamp in these busy days.

She can't just rub it and have the whole meal appear ready prepared, it's true—but she can put almost her entire meal in the oven, forget about it, and bring it out ready to serve.

If you set the oven controls at 275 degrees Fahrenheit, you can cook any combinations of the following in it at the same time [length of time will vary with the particular food, of course]:

Meats—Beef [loaf, potpie, pot roast, roast, balls in casserole], stewed chicken and biscuits, chile con carne, chop suey, halibut steak, stuffed white fish, ham loaf, calves' heart, lamb [roast leg or stew], stuffed pork chops, veal [birds, cutlets, roast].

Vegetables—Beans [green or lima], beets, celery, onions, scalloped potatoes, squash, tomatoes with spaghetti, and onions.

Desserts—Apples [baked or scalloped], stewed fruits, steamed cornmeal or rice pudding.

Turn the oven controls to 400 degrees to bake the following together:

Meats—Beef loaf, ham loaf, ham with scalloped potatoes, calves' liver, stuffed pork chops, sausage [loaf or in peppers], sweetbread timbales, veal [birds, cutlets, croquettes].

Vegetables—Potatoes [baked, parsley, candied sweets, mashed puff, scalloped, patties], spinach, squash, tomatoes, beans [green, lima, yellow], beets, cabbage, carrots, celery, cauliflower, corn, onions, and peas.

Desserts—Apples and steamed rice or cornmeal puddings.

WAYS TO DRAW FAMILY CHEERS ON YOUR CABBAGE

January is a good month for cabbage, although cabbage is good any month of the year. It is always economical and is high in food value. Served in a new style, cabbage will gain new popularity with the family.

STUFFED CABBAGE.

Remove outer leaves from a small, firm head of cabbage. Hollow out the cabbage from the bottom or stalk side. Cover with water to which salt has been added and boil for about ten minutes. Drain. Stuff with the filling given below. Tie with string if necessary to hold stuffing in place. Put into a large pan containing enough water to cover the bottom. Cover closely and bake in a hot oven until tender. Serve on a large platter, surrounded by buttered carrots and turnips.

FILLING.

2 cups chopped beef, browned in butter
1 egg, unbeaten
2 or 3 slices chopped broiled bacon
½ cup chopped celery
Tomato sauce to moisten
Salt and pepper to taste

Mix all ingredients together and stuff into cabbage.

Now Household Cleaning Is Quick and Easy

● Why are thousands of women switching to Bab-O daily? Because Bab-O lessens scrubbing and scouring which women hate.

For Bab-O has a different action. It actually *dissolves grease.* And when grease is dissolved, the dirt and stains wipe easily away on your cloth. That's why Bab-O cuts housework in fractions. It's why Bab-O is easier on your hands—safer to use on expensive sinks, bathroom fixtures, stoves and refrigerators and why it makes cleaning greasy pots and pans quick and easy. Switch to Bab-O today. Get it at your neighborhood grocer's.

BAB-O
The Grease-Dissolving Cleaner

Tune In "DAVID HARUM" Monday thru Friday 11:00 11:15 A. M. E.S.T. NBC (Red Network)

WILSON'S Ideal—THE SUPERCHARGED MEAL

Ideal ■■ supercharged with real food value and vitamins

● Wilson's IDEAL is good, plain, wholesome food, scientifically prepared. Meat food products—with carrots, salmon, bone meal, cereals and cod liver oil in every tin. Wilson's IDEAL Dog Food does not contain cheap, useless fillers or meat substitutes. Every ounce of Wilson's IDEAL is *supercharged* with *real* food value. That is why it takes less to satisfy—why dogs eat Wilson's IDEAL day after day with keen appetites—why they thrive on it—why many veterinarians favor Wilson's IDEAL for exclusive feeding. Try Wilson's IDEAL—the "supercharged" meal—on your dog. Note the keenness of his appetite for "Ideal," and his general well-being. Get it from your favorite dealer.

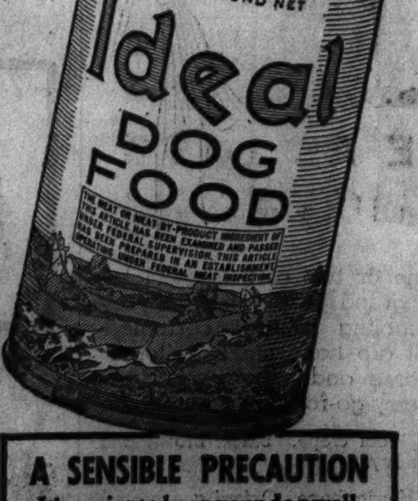

WILSON & Co.

FREE Gifts—for Ideal Labels
Save the labels from Wilson's *IDEAL* Dog Food tins. Exchange them for valuable, useful gifts. See your dealer for booklet containing a complete list, or write Wilson & Co., Chicago.

A SENSIBLE PRECAUTION
It's easier to keep your dog well than to cure him when he's sick:
Consult Your Veterinarian

ARMOUR'S STAR *PURE PORK* SAUSAGE NOW COMES IN BOWLS!

Its famous *All-Pork* goodness and flavor now sealed in this graceful glass bowl

● Have you seen Armour's Meal of the Month in the current magazines? It's built around that pork sausage of incomparable seasoning and flavor. The same as ever, and good as ever, this famous sausage can now be bought in bowls!

On sale today at all dealers

For this month's feature meal, and for many a zestful breakfast, you'll be buying Armour's Star Pure Pork Sausage. It's perfectly spiced and blended; it's pure pork, every morsel. And now, there's another reason for saying "Armour's Star". This perfect container serves so many useful purposes!...You have only to take one of these white platonite glass bowls in hand to recognize its gracefulness and usefulness. Each bowl is five inches in diameter, and three inches deep. A most practical size and shape.

No increase in price

You pay no premium for this fine sausage — such pure, carefully made pork sausage could not be sold for less than the price for Armour's Star Pure Pork Sausage in pound bowls. Try the Meal of the Month:

Broil a pound of sausage, four inches below a moderate flame. Make pancakes, slightly larger than usual, spread with *pancake sauce* made by creaming ¼ lb. of Cloverbloom butter with ½ cup brown sugar added, and beaten. Stir in one teaspoon grated orange rind. Roll up the pancakes, serve with the sausage sizzling. Meal of the *Month?* The family will change that to once-a-week!

Your dealer will give you the complete recipe, and has all necessary ingredients all ready for you. With the sausage in the new bowl!

SAVE A SET OF BOWLS
they have a hundred uses

This famous sausage is not new; the news is that it now comes in *bowls.* These bowls are five inches in diameter, thin-walled and shapely, of white opaque glass. Real glassware that will grace any table. They make perfect cereal bowls, are nice for soups, desserts, etc. Almost too nice for the kitchen, but how handy in preparing meals—and keeping things in the refrigerator! Tell your dealer, beginning today, you want every pound of Armour's Star Pure Pork Sausage *in a bowl.*

DRIED FRUITS ARE EXCELLENT AS PIE FILLING

They Make Nutritive and Appetizing Desserts.

Mary Meade's Menus
(Utilizing Week-End Bargains)

SATURDAY
BREAKFAST
Grapefruit Juice
Prepared Cereal
Sweet Rolls
Coffee or Milk
LUNCH
Cream of Spinach Soup
Peanut Butter Muffins
Lettuce and Watercress Salad
Gingerbread Upside Down Cake
DINNER
Pork Chops Baked with Scalloped Potatoes
Harvard Beets
Molded Apple, Celery, and Nut Salad
Jam Cake
Coffee

SUNDAY
BREAKFAST
Prunes Stewed with Orange and Lemon Rind
Oatmeal
Eggs Poached in Milk
Buttered Toast
Milk or Coffee
DINNER
Roast Beef Tenderloin
Pimiento Mashed Potatoes
Green Beans Lemon Butter
Radish Roses
Tangerine and Grapefruit Salad
Rhubarb Meringue Pie
Coffee
SUPPER
Creamed Onions with Cheese on Toast
Bacon Muffins
Salad Bowl of Fruit
Filled Cookies
Coffee or Cocoa

BY MARY MEADE.

[Copyright: 1938: By The Chicago Tribune.]

Dried fruits are nutritive gold mines and make rich and filling desserts, especially pies. There's something compelling about a prune, a raisin, or a date pie. A dried fruit pie has character. You know you're about to eat *pie* the moment you poise the fork for an initial attack.

Prune Pie.

2 cups cooked dried prunes
1 orange
⅓ cup brown sugar
¼ teaspoon salt
2 tablespoons cornstarch
1 cup liquid from prunes
2 tablespoons butter
Baked pastry shell
2 egg whites
¼ cup granulated sugar

Pit the prunes and cut them in halves. Peel the orange, removing completely the white inner peel. Dice the orange. Combine sugar, salt, and cornstarch. Add prune liquid and bring to a boil, stirring constantly until thickened. Add prunes, orange, and butter, and continue cooking for 10 minutes, stirring frequently. Cool slightly and pour into a baked shell. Cover with meringue made by whipping the egg whites until stiff and folding in the sugar gradually. Brown in a moderate oven [350 degrees].

Raisin Pie.

1½ cups seedless raisins
¼ cup butter
3 tablespoons flour
2 tablespoons cornstarch
2 cups milk
1½ cups brown sugar
2 eggs, separated
2 tablespoons lemon juice
1 teaspoon vanilla
Baked pastry shell

Wash raisins in hot water, drain, and chop. Melt butter in double boiler and blend in the flour and cornstarch. Add milk gradually and stir until thickened. Allow the mixture to cook for about 15 minutes. Add sugar and stir until completely dissolved. Remove from heat and stir in beaten egg yolks, lemon juice, raisins, and vanilla. Pour into a baked pastry shell, cover with meringue made by folding one-quarter cup sugar into the egg whites beaten until stiff. Bake until browned [15 minutes] in a 350 degree oven.

Date Cream Pie.

2 cups seedless dates, cut in pieces
1 cup cold water
2 tablespoons orange juice
1 cup whipping cream
2 tablespoons confectioner's sugar
¼ teaspoon vanilla
Baked pastry shell

Pour the cold water over the dates and heat together in a saucepan. Cook gently to a thick paste. Remove from heat and add orange juice. Let stand until cold. Just before serving spread in a baked shell and cover with the cream which has been whipped, sweetened, and flavored with the sugar and vanilla.

Dried Peach or Apricot Pie with Bananas.

2 cups cooked dried peaches or apricots
1 cup sliced bananas
1 cup liquid from peaches or apricots
2 tablespoons cornstarch
1 tablespoon butter
1/8 teaspoon salt
¼ cup sugar
Baked pastry shell
Sweetened and flavored whipped cream

Combine fruits. Mix cornstarch to a paste with a little of the cold fruit juice, and add it to the remaining juice, along with butter, salt, and sugar. Cook until thick and clear. Remove from heat and add fruit. Cool and fill a baked pastry shell. Spread with sweetened and flavored whipped cream when ready to serve.

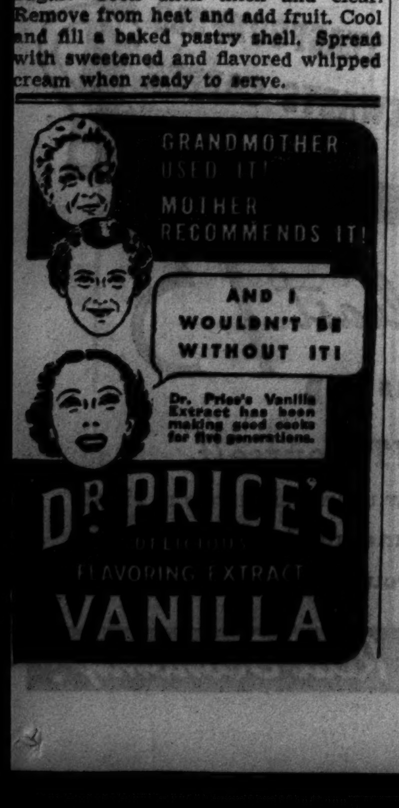

LITTLE ORPHAN ANNIE: Riot Call

Reg. U. S. Pat. Off.: Copyright, 1938, by Chicago Tribune-N. Y. News Syndicate, Inc.

SOME FOOD IDEAS FOR 3 FEBRUARY HOLIDAY PARTIES

Mary Meade Booklets Are Listed.

One might serve cherry soup, rail fence salad, and comic valentine sandwiches, thereby celebrating all three February holidays at one eating.

But it wouldn't be necessary. There are really enough Washington, Lincoln, and Valentine foods to have a separate party for each special day.

There are plenty of food ideas for February entertainment in Mary Meade's new booklet, "Holidays and Holiday Meals." It may be purchased at the Tribune Public Service offices, 1 South Dearborn, or Tribune Tower, for 20 cents. Or send 23 cents in stamps to Mary Meade, Tribune Tower.

Other Booklets Listed.

Other booklets by Mary Meade are:

"Modern Meat Lore," 20 cents; by mail, 23 cents.

"Baking the Perfect Cake," 20 cents; by mail, 23 cents.

"Filling the Cookie Jar," 3 cents; by mail, 5 cents.

"Delicious Fish Dinners," 2 cents; by mail, 3 cents.

"Parties for the Bride-to-Be," 3 cents; by mail, 5 cents.

"Catering to Bridge Appetites," 3 cents; by mail, 5 cents.

"Thirst Quenchers," 3 cents; by mail, 5 cents.

"Tips on Tea Parties," 3 cents; by mail, 5 cents.

"What for Dessert? Thirty-two Answers," 3 cents; by mail, 5 cents.

"What to Serve with Fish: Sauces, Stuffings, Garnishes," 3 cents; by mail, 5 cents.

"Buffet Suppers and Dutch Lunches," 3 cents; by mail, 5 cents.

"Appetizers: How to Make Them: When to Serve Them," 3 cents; by mail, 5 cents.

"Pies He'll Rave About," 3 cents; by mail, 5 cents.

"Glorifying the Left-Overs," 3 cents; by mail, 5 cents.

"Vegetables All Dressed Up," 3 cents; by mail, 5 cents.

"Cooking After Office Hours," 3 cents; by mail, 5 cents.

"Hostessing with Sunday Suppers," 3 cents; by mail, 5 cents.

"Refrigerator Cakes and Cookies," 3 cents; by mail, 5 cents.

Some Potato Dishes.

"Potato Dishes: Sweet and Irish," 2 cents; by mail, 3 cents.

"Carving Made Simple," 2 cents; by mail, 3 cents.

"Can You Cut Up a Chicken?" 2 cents; by mail, 3 cents.

"Prize Recipes from Jewish Kitchens," 2 cents; by mail, 3 cents.

"Entertaining with Cheese," 2 cents; by mail, 3 cents.

"Oriental Dishes from American Kitchens," 2 cents; by mail, 3 cents.

"Low Cost Main Dishes," 3 cents; by mail, 5 cents.

"Meatless Meals for Variety," 2 cents; by mail, 3 cents.

"Say It with Honey," 3 cents; by mail, 5 cents.

"When Bachelors Cook," 2 cents; by mail, 3 cents.

Home Frozen Delicacies.

"Home Frozen Delicacies," 10 cents; by mail, 13 cents.

"Parties for Growing-Ups," 3 cents; by mail, 5 cents.

"When Lunches Go to School," 2 cents; by mail, 3 cents.

"All-in-One-Dish Meals," 3 cents; by mail, 5 cents.

"Feeding Fifty," 3 cents; by mail, 5 cents.

"Adventures in Salads," 3 cents; by mail, 5 cents.

"Sixteen Refrigerator Frozen Salads," 2 cents; by mail, 3 cents.

"Twenty Ways to Cook Game," 2 cents; by mail, 3 cents.

"Candies That Are Fun to Make," 3 cents; by mail, 5 cents.

"Pantry Shelf Dinners," 3 cents; by mail, 5 cents.

"Food for Small Folks," 3 cents; by mail, 5 cents.

"Yeast Breads in the Modern Manner," 3 cents; by mail, 5 cents.

"Thirty-six Stains and How to Remove Them," 5 cents; by mail, 7 cents.

"The Culinary Dictionary," 3 cents; by mail, 5 cents.

"Stretching Food Dollars with Cracked Wheat," 3 cents; by mail, 5 cents.

"The Sandwich Maker," 2 cents; by mail, 3 cents.

Recipe file box containing 133 tested recipes, 25 cents; by mail, 33 cents.

Fifty additional recipes for your file box, ten cents; by mail, twelve cents.

SAIL YOUR LEFTOVER LAMB TO DINNER IN POTATO BOAT FLEET

Scooping the center out of a potato so that meat can be served inside the potato and the potato insides served creamed may sound like a roundabout way of getting the meat and potatoes to the table, but the results are well worth the effort. It's really not much work for an attractive and good tasting main dish. Leftover meat can be used.

LAMB IN POTATO BOATS.
[Serves 6.]

3 tablespoons butter
2 onions
1 cup diced mushrooms
Salt and pepper to taste
1 cup meat stock or gravy
2 tablespoons chopped parsley
1 bay leaf
3 whole cloves
8 peppercorns
2½ cups ground cooked lamb
6 large potatoes

Melt butter and lightly brown sliced onions and mushrooms. Add seasonings to meat stock and cook for 10 minutes. Strain to remove spices. Add sauce and meat to onions and mushrooms and cook together. Meanwhile pare and parboil potatoes. Scoop out centers with ball cutter and fill with meat. Brush outside lightly with fat, place in well greased baking dish and bake in 350 degree oven until potatoes are tender [about 30 minutes]. Sprinkle with chopped parsley before serving. Complete cooking of potato balls and serve creamed.

RARE FRUIT JUST IN!
Look for Calavo Specials

CALAVO makes SMART SALADS AT LOW COST

In California, finding a salad that pleases men is easy—because Calavos are so plentiful. Right now there are so many of these superior avocado pears that good supplies are arriving in your city. You'll find lots of them at *your* grocer's—featured at *special prices* anybody can afford!

Try serving them the easiest, smartest way—simply halved on lettuce with a thin, sharp dressing.

And keep an eye on the way the children go for them. That's important, because Calavos have energy value comparable to fine lean meat... as wholesome a salad as they can eat.

For your protection The Calavo Growers of California (the growers' non-profit cooperative marketing organization) permit their trade-mark, CALAVO, to be stamped on their best avocados only... tropical pears carefully selected from just 14 of the more than 400 varieties. To be sure of the finest quality look for the CALAVO trade-mark on the skin.

VALUABLE RECIPE BOOK: Calavo Growers of Calif. Dept. 60-A 4803 Everett Ave., Los Angeles, Calif.
Enclosed find 10c for my copy of your new "Library of Calavo Recipes" illustrated in color, containing 51 smart Calavo recipes.
Name ____
Street ____
City ____ State ____

STOCKINGS LASTED NEARLY TWICE AS LONG WHEN I USED DREFT, Says Miss Nadine Parker

Women by the thousands are switching from old-fashioned soap flakes to this new washing suds! In town after town, more Dreft is sold than all other fine-fabric suds put together.

Enthusiastic women everywhere bear testimony to the way Dreft makes their stockings look and wear.

"I found that my stockings lasted nearly twice as long when I used Dreft as when I used soap," says Miss Nadine Parker of 6843 St. Lawrence Avenue, Chicago, Illinois.

"And the difference in appearance of Dreft-washed stockings is almost unbelievable—they stay so much richer and newer looking."

Dreft does a better job washing your stockings because it's a *different*, modern suds. It has all the advantages of soap flakes and not one of the disadvantages. Soap scum is *one* of the things that spoil stockings and Dreft never forms scum—not even in the hardest water.

Dreft makes suds as easily in hard water, as in soft—5 times more suds, than any soap flakes in hardest water.

Dreft dissolves as easily in cold water, as in hot. Dissolves instantly in water just the right temperature for washing delicate fabrics. Never leaves any undissolved particles.

And Dreft is so mild its suds won't hurt your eyes any more than water will. These gentle Dreft suds don't contain any alkali at all. So it's literally "safe in water, safe in Dreft."

Try this amazing washing suds! Ask your dealer for Dreft today! Procter & Gamble.

TESTED AND APPROVED BY GOOD HOUSEKEEPING INSTITUTE

Trade Mark Reg. U. S. Pat. Off. Process & Product Patented, U. S. Letters Pat. 1,968,793 to 7, inclusive.

Week End Values AT NATIONAL

National Fancy Pasteurized Pure Cream
Butter 92-93 SCORE LB. **35c**

Strictly Fresh
Eggs HILLSIDE DOZ. IN CARTON **23c**
NATIONAL LARGE SELECTED... Strictly Fresh DOZ. IN CARTON 27c

Armour's Melrose Sliced
Bacon ½-LB. CELLOPHANE PKG. **15c**

Genuine Idaho Russet
Potatoes 15 Lbs. **27c**

New York Greening Cooking—Grower Consumer Value
Apples 6 LBS. **23c**

Fancy California Iceberg "Crisp Eatin'"
Lettuce LARGE HEAD **5c**

Roast—Whole or Half
Pork Loin LB. **19c**

All Choice Chuck Cuts—National's Blue Ribbon Quality
Pot Roast LB. **19c**

American Family
Soap 10 BARS **47c**

Palmolive or Camay
Toilet SOAP 5 CAKES **25c**

NATIONAL TEA CO. Food Stores

WOTTA LIFE! WOTTA LIFE!

According to CULBERTSON

[Copyright: 1938: By Ely Culbertson.]

Playing match point duplicate, it goes without saying that every effort should be bent toward making overtricks, especially when such an attempt will not jeopardize the contract itself. But, from what I have seen, these efforts sometimes are made when there is *no possibility* of their succeeding. Only last week I watched a declarer make hash of a slam contract because he imagined that there was a good chance for an overtrick. Had he applied simple arithmetic he would have found that actually there was no chance.

North, dealer.
Both sides vulnerable.

NORTH
♠ J
♥ A K 9 6 4
♦ K Q J 8
♣ A K 7

WEST
♠ 10 7 5
♥ Q J
♦ 7 6 4
♣ Q J 10 5 2

EAST
♠ A Q 8 6 4 3 2
♥ 8 7 5 3
♦ 9
♣ 8

SOUTH
♠ K 9
♥ 10 2
♦ A 10 8 5 2
♣ 9 6 4 3

The bidding:

North	East	South	West
1 heart	1 spade	2 diamonds	Pass
2 spades	Pass	3 no trump	Pass
6 diamonds	Pass	Pass	Pass

North adopted the strongest measure at his command when he cue-bid spades on the second round. Ordinarily this bid is used to show no losing spades. But with a hand as strong as North's he was justified in fibbing a little.

West believed the spade cue-bid to the extent of trying a surprise opening, namely, the club queen. As it happened, this proved declarer's undoing, not, I hasten to add, because it made the play at all difficult, but merely because it raised a hope in the declarer's breast that he would be able to avoid the loss of a spade trick.

Winning with the club king, he cashed the ace and king of hearts, then ruffed a heart with the diamond eight. He led a low diamond to the jack and ruffed another heart with the ten. A low diamond to the queen disclosed that the set up fifth heart could not be cashed until West's third trump was drawn. At the same time, however, declarer awoke to the fact that he could not draw that trump without using his own last trump. Then it would be too late to lead the spade from dummy.

Declarer led dummy's singleton spade before drawing the last trump. East hopped up with the ace. West had discarded two of his spades on the third and fourth rounds of hearts. Now, when East returned the spade queen, declarer's king was slaughtered by a ruff on West's part. Finally, of course, the defenders had to be conceded a club, since declarer could hardly throw all of his losing clubs on the one established heart in dummy.

The merest glance should have told declarer that thirteen tricks were impossible. Even had the hearts broken 3-3, which would give declarer four heart tricks, he still could not throw away two spades and two clubs on the heart suit. Thus, he should have made no effort to avoid the loss of a spade trick. One of his earliest plays should have been dummy's singleton spade, to insure the establishment of the king, which in turn would permit the discard of dummy's losing club.

NEW SPRING
YARNS
WEEK-END SPECIALS
For Friday-Saturday Only
AT THESE LOW PRICES
SOUTHLAND FLAKE
NUB-COTTON ....oz. 10c
SPORT YARN
ALL COLORS AND SHADES..........oz. 17c
Genuine Germantown Zephyr and Ombre Yarns for Afghans.......oz. 19c
Complete Selection of Other Yarns Equally Low

Free Lessons at All 7 Stores
FREE CATALOGUE
Send for free catalogue of over 800 actual samples to Goodman Bros., Dept. T, 406 S. Wells Street, Chicago.
MAIL ORDERS PROMPTLY FILLED
ALL YARNS GUARANTEED
Goodman Bros.
7 Convenient Neighborhood Stores
LOOP: 406 S. WELLS ST............Open Thursday Evenings
NORTH: 4535 BROADWAY........Open Tues. and Thurs. Eves.
SOUTHWEST: 6248 S. ASHLAND..Open Tues. and Thurs. Eves.
SOUTH: 1408 E. 55TH ST...........Open Tues. and Thurs. Eves.
WEST: 5667 W. MADISON ST.......Open Tues. and Thurs. Eves.
OUTLET STORE: 1211 S. UNION AVE......OPEN SUNDAYS
NEW STORE: 325 HOWARD ST.......7 Doors West of Howard "L" Station........Open Tuesday and Thursday Evenings

Mid-winter
BLACK and WHITE
mixups

To pep up a mid-season wardrobe, there's nothing so stunning as black and white, says Rhea Seeger.

This week she reviews one of the town's smartest collections in which black and white combines and all-blacks are featured.

Prints, small patterned silks, heavy crepe afternoon and dinner dresses as well as beautiful evening gowns are now ready for the most exciting selection.

Four attractive costumes have been sketched by Margot to illustrate Miss Seeger's story in the Women's Features section of Sunday's

CHICAGO SUNDAY TRIBUNE

A New Color! Wool Coats of Golden Beige

BY RHEA SEEGER.

A new coat color has appeared. It's golden beige and it fashions wool coats trimmed with luscious cross-fox. These should hold the fashion spotlight for some time to come. They are perfect contrast coats.

Worn with a dull black dress, they are startling and dramatic. Worn with printed silks they are equally effective. The wool is soft and feminine, being easy to use on both the fitted models with narrow belts and the long straight lines with simple sleeves.

One beautiful coat has a double tuxedo collar of the gold and black cross-fox descending from neck to hemline. Another fitted affair has a belt that holds the fox bands in place. More simple models have face framing collars of the fox, and others are made with cuffs and collar of the stunning fur.

Silk linings are the same color as the golden beige wool or you can order black, dark brown, or even a printed silk if you wish to complete an ensemble of dress and coat with lining to match.

Vivid green is another good contrast color for coats and cornflower blue or the new coppertones are still others. Daring clothes collectors can manage flame red with grand results. Stripes, checks, plaids, and floral patterns in printed silks are other possibilities.

The pastel tinted two-piece wool suits provide still another mixup worthy of your attention. Mint green or raspberry or the delicate new tone of Parma violet all promise eye filling dramatics under such glowing golden beige beauties. See them now!

Fashion photograph. . . . Bayadere striped silk dresses promise slenderness with lots of color. This fitted print illustrates the charm of floral and chain design in alternate formation featuring stained glass window colorings. Front shirrings and short sleeves, together with a high waistline and a front tie sash belt are spring details. Accessories are dark accents.

* *

Wilson College Club.

President Paul Swain Havens of Wilson college, Chambersburg, Pa., will speak at a luncheon of the Wilson College Club of Chicago at 1 o'clock tomorrow at the Palmer house. Mrs. John A. Fulkman is receiving reservations.

* *

Tomorrow's Hand

South, dealer.
East-West vulnerable.
Match point duplicate.

NORTH
♠ 10 9 4 2
♥ None
♦ Q J 10 4 3
♣ K 8 5 4

WEST
♠ Q 7
♥ 10 6 4 3
♦ A 8 5 2
♣ A 9 3

EAST
♠ A 6 3
♥ K Q 7 5 2
♦ K 9
♣ J 6 2

SOUTH
♠ K J 8 5
♥ A J 9 8
♦ 7 6
♣ Q 10 7

Mr. Culbertson will discuss this hand in tomorrow's article.

First of Printed Dresses

The season's first printed silk dresses stress smooth streamlines and stripes between wide spaces of dark solid color. The daytime dress illustrated shows a defined high waistline front shirring and a deep vee neckline as well as short slightly puffed sleeves. The extremely narrow belt ties in front.

Jackie Cooper Will Get $21,000 for Two Pictures During Year

Hollywood, Cal., Jan. 20.—[Special.]—Jackie Cooper, 15, will receive a minimum salary of $21,000 during the ensuing year for two motion pictures under the terms of a contract approved today by Superior Judge Emmett H. Wilson. Young Cooper is in New York with his mother, Mrs. Mabel Cooper Bigelow.

The agreement provides that Jackie will receive a minimum of $10,500 for each of two pictures to be made within the year and that he will receive $3,500 a week for each week that he works beyond a three week period for each picture.

* *

Church Charities.

The Rev. Dr. George L. Scherger, pastor of St. Paul's Evangelical church, yesterday was elected president of the Associated Church charities of Chicago as successor of the Rev. Dr. Henry Seymour Brown, who has become vice president of Princeton Theological seminary, Princeton, N. J.

TODAY'S QUILT

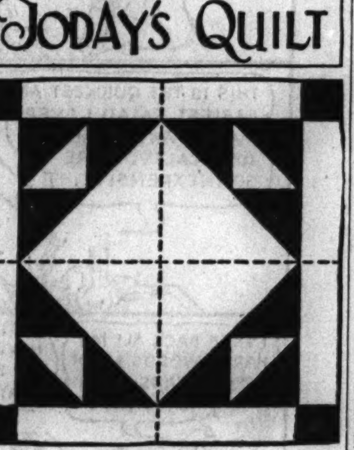

Four Knaves.

Patterns of this design are 5 cents, stamps or coin. Address Nancy Cabot, Chicago Tribune, or call at one of the Tribune Public Service offices, 1 South Dearborn street or Tribune Tower.

BY NANCY CABOT.

"Four Knaves" is one of the old designs based on the fundamental four patch design. It also is one of the many quilts made in two colors, red and white being the favorites. By the use of four mirrors standing upright on each side of the block one may easily visualize the beauty of an entire coverlet composed of "Four Knaves." These interlocking knaves form several interesting designs. Surrounded by a half inch bias binding, 42 pieced blocks are set together to create a coverlet measuring 90 by 105 inches.

Social Life Is Important to Teen Age

BY GLADYS HUNTINGTON BEVANS

[Copyright: 1938: By The Chicago Tribune-N. Y. News Syndicate, Inc.]

"I wonder if all Dorothy's fondness for reading is going to desert her for good," said the mother of a 16 year old to the mother of a 17 year old. "She hasn't read a book this summer. All she seems to care about is the beach and the crowd and dates."

"I've never seen Ellen like this," said the mother of the 17 year old. "Last summer she had her 'math' to make up and she seemed to enjoy studying. This year she has German to make up and she watches the clock when she's studying, and I don't feel at all sure that she's done enough to clear up her record—and she loves German. All she has any enthusiasm for is flying around with the crowd and looking grand for her dates. I hope she hasn't lost all her intellectual enthusiasm."

Are you worrying like that, too? Well, don't, because in most instances it's wasted worry. Of course there is such a thing as a boy or girl growing into a superficial, pleasure-seeking man or woman, but it's not the logical result of the kind of thing these mothers were apprehensive about.

There arrives, and often quite suddenly, a time in the life of boys and girls when they become acutely aware of each other; a time when to be with a crowd of young people is an absorbing delight, overshadowing in importance almost everything else.

It hits some boys and girls especially hard if they've not had it and suddenly it comes their way. Then they throw themselves into this satisfying sociability with all their heart and soul. Any grown person who had that experience as a boy or girl or any grownup looking on with a lot of imagination, can appreciate what a charm, a fascination there is in it, and how it fills the horizon.

It's nature's doing; and if your son or daughter has a full life in other ways, this won't throw him or her off balance. And after a while it quiets down and other interests resume a normal place.

Besides, most young people study pretty hard at school and college through the winter; most of them are pretty serious about it, so when summer comes they feel set free from bondage and want to play hard when they have the chance.

"I'm ready to wade in and accomplish a lot this year; I've had such a good time that I feel satisfied," said one young student.

I don't say that this keen zest for boy and girl companionship doesn't run through a school year. The point is simply that it is a phase, a natural, wholesome one. All we need to do is to plan a full and balanced life for these teen age children—the rest will take care of itself.

The booklet, "Understanding the Adolescent," will be helpful to parents. It will be sent out on receipt of a stamped, self-addressed envelope. Address Mrs. Gladys Bevans, The Chicago Tribune, Chicago, Ill.

Mrs. Bevans' column also appears in The Sunday Tribune.

* *

Mrs. Allen Is Re-Elected by Stevenson Memorial

Mrs. Henry A. Allen was reëlected president of the Sarah Hackett Stevenson Memorial at the annual dinner last night in the Chicago Athletic club. The memorial, located at 2412 Prairie avenue, has offered temporary shelter to destitute women and children for forty-five years.

Town Dress for Young Women

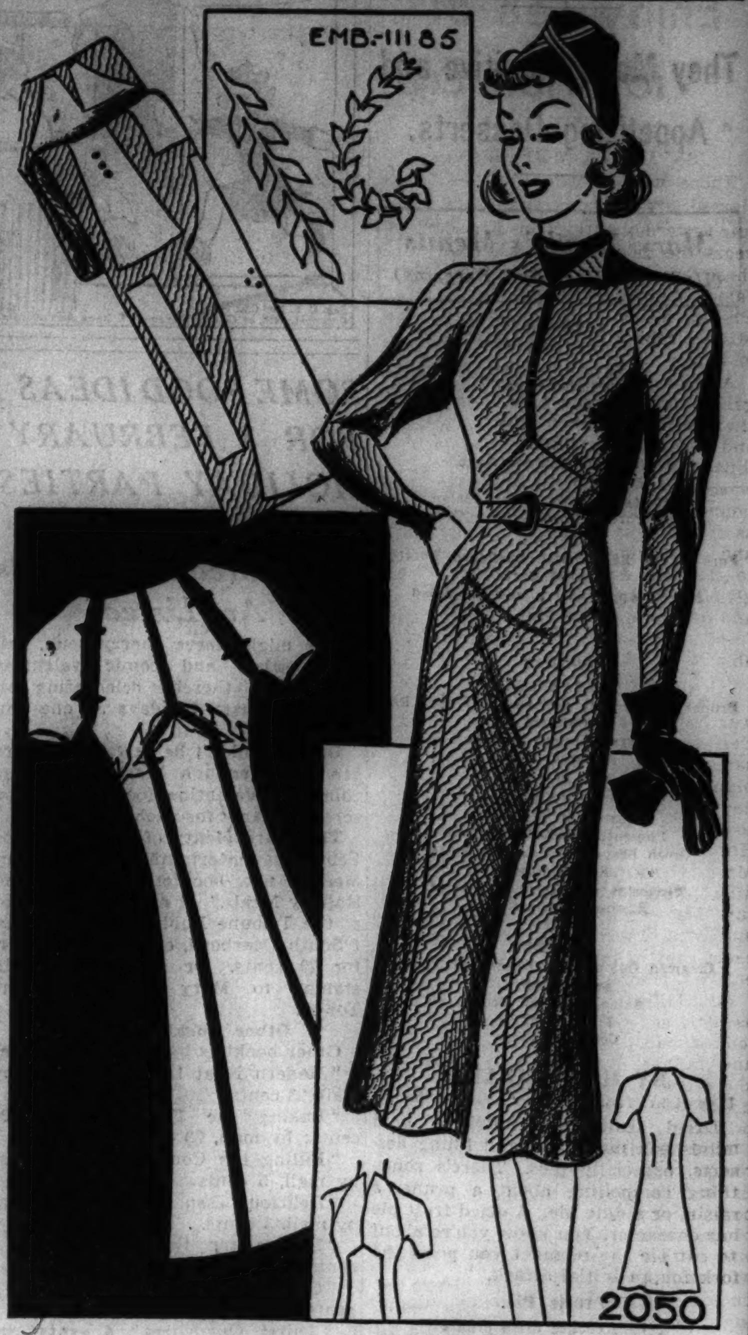

FROCK IN JUNIOR SIZES.

Here is a town dress that young women will like. Because they have slim and lovely figures they look so well in tailored things and, usually, prefer them to fluffier and dressier models. This dress has raglan sleeves and a brief lapel neckline topped with a satin scarf. A slide fastener does duty down the front of the waist, and below it is the pointed paneling which achieves so much chic for the waistline. The skirt fits smoothly and flatteringly. There is not much detail in this dress, but it is exceedingly smart, especially in woolen and silks with interesting surfaces.

There is an embroidery pattern, No. E-11185, which you might like to use to dress the frock up a bit. [This design costs 10 cents extra.] The sketch at the left shows what the stunning leaf design may do for the waistline.

Style No. 2050 is designed for sizes 11, 13, 15, 17, and 19 years. Size 15 requires 3¼ yards of 39 inch material.

CLOTILDE PATTERNS ARE 10 CENTS EACH

Order Blank

CHICAGO TRIBUNE, P. O. BOX 537, Grand Central Station, NEW YORK CITY.

Inclosed find .... Please send me the Clotilde Pattern listed below:

Pattern No. 2050. Size ....

Embroidery pattern No. E-11185 ....

Write plainly, giving size of pattern desired. Inclose 10 cents in stamps or coin [coin preferred; wrap it carefully].

Name..

Number and street..

City..

State..

Actor Tyler Brooke Quits Pinochle for Matrimony

Los Angeles, Cal., Jan. 20.—[Special.]—One of Hollywood's foremost pinochle players, Tyler Brooke, stage and screen actor, gave up the game today in favor of matrimony. He married Miss Myrtle Laurine Neil, film studio secretary. For Brooke, 48, it was the third marriage. For Miss Neil, 37, it was the first. Brooke's son, Tyler Jr., was best man.

* *

United Charities Meets, Re-Elects Its Officers

Officers of the United Charities of Chicago were reëlected at the annual meeting held yesterday in the directors' room of the Harris Trust and Savings bank. Merle J. Trees is president.

* *

Father, 97, Gets Homesick; Cancels Visit to Son, 75

Herrin, Ill., Jan. 20.—Monroe Colyer, 97 years old, came from Whitesville, Ky., to spend the winter with his son, Lee, 75 years old, but Lee took him home again. "Dad got homesick," the son explained.

The Housewife

BY EDITH WEIGLE.

Do you have a radio fan in your family who likes to follow foreign broadcasts on a short wave set? Or is your own radio so built that you can tune in on London, Paris, and Berlin? If so, you'll be interested in a new electric clock, called the globe trotter, which tells time from Winnipeg to Bombay.

The regular hands tell the time in Chicago, while a revolving outside numeral disc is divided into dark for p. m. and light for a. m., showing at a glance the time around the world. Surrounding the circular dial is a square plate on which important points of the world are shown.

This clock can be set for local daylight saving time as well as for standard time, and for standard time in all other time zones. The case is of walnut and the dial measures 5 inches. The whole is 6⅜ inches square. This trick item will fascinate most men. And it is reasonably priced.

Chas. A. Stevens & Co.
Chicago's Largest Store for Women! Store Hours 9:45 to 5:45
Downstairs at Stevens

Alluring styles in new frosty Pastels . . . only 5.95

Glamorous frosty pastels that make you so young and gay and graceful. . . . Soft, radiant wool and rayon fabric, very light-weight, yet comfortably warm. Delightfully detailed in lovely new shades, with smart suede belts and flattering skirts. Chic to wear under fur coats, to take south, to have for every daytime occasion. New as paint, simple, becoming to everyone, and such a low price! Choose yours early in powder, rose, aqua, or beige. Sizes 12 to 18. Sorry, no phone orders.

Downstairs Sports Shops
Downstairs at Stevens
State near Washington Chicago

Join me at
MARDI GRAS
in NEW ORLEANS
says I. C. Patron

World's Gayest Carnival
Enjoy the hilarious fun of this festive scene in America's most romantic city.
FEBRUARY 27 to MARCH 1
The de luxe all-Pullman Panama Limited and two other fine trains to serve you.
LOW ROUND TRIP FARES FROM CHICAGO
Only $37.60 in Coaches Only $42.25 in all equipment (berth extra)
Join Illinois Central's 20th Mid-Winter Vacation Party—6 days of fun and sunshine, leaving Feb. 26.
Only $79.25 and up all-expense from Chicago
Enjoy Mardi Gras en route Florida-Mexico-California.
For reservations
Phone ANDover 1600
LET'S GO
ILLINOIS CENTRAL
USE THIS COUPON
J. V. LANIGAN, Pass'r Traffic Mgr.
Illinois Central System
501 Central Station, Chicago, Illinois
Please send me complete information about Mardi Gras in New Orleans.
☐ All-Expense Tours ☐ Bargain Fares
Name
Address
Phone

HOW MANY HEAPING TEASPOONFULS IN A POUND OF STEWARTS COFFEE
—we claim at least 75
Each one a delicious cup
Try IT Yourself
Regular users tell us we're right. That means Stewarts Coffee costs you less than ½c per cup.

That's Real Economy!

Antiquarians Enjoy Tea of Victorian Era

BY INDIA MOFFETT.

Those who attended the Antiquarian society's at home at the Art institute yesterday were carried back many years the moment they glimpsed the three ladies who were receiving, Mrs. James Ward Thorne, president; Mrs. Phillip Miller, vice president, and Miss Elizabeth McCormick, the guest of honor.

As the guests proceeded into the gallery where the tea table was and then on to the three rooms decorated and furnished in Victorian style the illusion that one had slipped backward a century became more pronounced. And quaint and charming as it all was, costumes, furnishings, and refreshments, I would venture to say that every woman there was glad she lives in an age when dress and decoration are less elaborate, less fussy, and infinitely more comfortable.

Mrs. Thorne, beautiful and regal, was wearing claret red moire, bustled and draped, and a hat of the same color was trimmed with ostrich plumes, also of the rich red. "Your hat is exactly like the one I wore to Annie May's wedding," said Mrs. Huntington B. Henry as she shook Mrs. Thorne's white-gloved hand. Miss Annie May Henry was married just last week to Michael Cudahy, and Mrs. Thorne's costume was an exact copy of one worn by her mother, Mrs. William C. Niblack, in 1880.

Mrs. Miller, handsomer but looking as little as Queen Victoria must have looked, had her back hair in a snood and in her black lace-mitted hands she carried a tiny parasol. Her black dress was trimmed with bands of purple.

Miss McCormick was an old daguerrotype come to life in a printed challis with a gray background, a gray bonnet beneath which black curls peeped, and a black taffeta coat. She was rather a shabby little gentlewoman, for her gown was badly worn but the costume inspired many admiring comments.

Pouring were Mrs. Alfred E. Hamill and Mrs. Charles W. Dempster, each picturesque in an old costume. Mrs. Charles S. Dewey completed the group of "old fashioned" Antiquarians. Her black velvet gown and plumed hat were becoming, but it was her locket, made of hair, depicting a man grieving at a grave, that attracted the attention of all.

The tea table, handsome and elegant with a great display of Miss McCormick's old red Bohemian glass and silver, fairly groaned, as all good Victorian tables did, under the weight of pound cakes bursting with raisins and nuts, elaborate pink and white kisses, whole fresh strawberries and candied rose leaves and violets.

It really was Prince Albert who started the Victorian decorative style, so it seemed too bad that the Antiquarians did not have some obliging husband dressed up to impersonate the handsome prince consort. It was he who set about to redecorate and make more homelike the royal palaces, it will be remembered, and thus started the type of decoration that became known as Victorian and that eventually became the craze in France and America as well as in England.

The modern designers who think that they have started something new in attempting to reconcile art and industry are only doing what Albert did long ago, for he aimed to apply art to ordinary objects.

Of course, we think he, or his followers, went too far, for no one today, not even the most enthusiastic Victorian admirer, would want to live in real Victorian surroundings. Modified ones are very smart now and several fashionables, including Mrs. Charles Garfield King, were heard to exclaim yesterday, why, there is my something or other, not meaning that it really was hers but that it was like one in her house.

The three rooms are perfect examples of various Victorian styles: an American parlor, a French bedroom and an English Gothic dining room. The parlor furniture was made by John Henry Belter, a New York cabinet maker, and belonged to Charles B. Goodspeed's mother; the bedroom furniture, of black wood and black papier maché, reflects the French decors used during the reign of Louis Philippe. It belongs to Miss McCormick. The dining room furniture was loaned by Mrs. Emily Crane Chadbourne. It was in the dining room that Victorianism was at its heaviest, for dinner was the time for a display of wealth and dignity. Everything—silver, wine, and food—were in baronial style.

On side tables yesterday were pastry pies, more ornate than any wedding cake, each surmounted by a pheasant in all its glory. In Victoria's day there would have been ten or twelve such pies for a dinner, but the Antiquarians thought that two would be sufficient. They were copied from illustrations in an old French recipe book and to describe them would take as many words as a description of the articles displayed on the what-not in the parlor would require.

In a fourth room yesterday there were three other elaborately gowned ladies, dumb ones, however. They were exhibiting some of the institute's costumes. The *pièce de résistance* in this room, however, is a music box that looks like nothing so much as a coffin but which supplied sweet music yesterday.

Some of the many who enjoyed the party were Mr. and Mrs. Potter Palmer, Mr. and Mrs. Fletcher M. Durbin, Mrs. Clarence Mitchell, Mrs. Hugh J. McBirney, Mrs. Robert Hall McCormick and young Mrs. McCormick, Mrs. John W. Gary, Mrs. Joseph M. Patterson and her sister, Mrs. Richard T. Crane Jr., Mrs. Frank Hibbard, Miss Harriet Stuart, Walter S. Brewster, Mrs. Albert F. Madlener Jr. and Sr., Mrs. Charles H. Swift, Mrs. John H. Winterbotham, Mrs. George A. Ranney, Mrs. George T. Langhorne, Mrs. Lewis Bernays, Mrs. John M. Simpson, Mrs. Donald Ryerson, Mrs. Edward L. Ryerson Jr., Mrs. Bartholomay Osborne, Mrs. William H. Mitchell, Mrs. Dexter Cummings and her mother, Mrs. Phelps B. Hoyt.

Also Mrs. Robert B. Gregory, Miss Helen Drake, Mrs. David Cook, Miss Pauline Palmer, Miss Ethel Johnston, Mrs. Edward B. Smith, Mrs. Charles B. Goodspeed, Mrs. Thomas W. Hinde, Mrs. Patrick A. Valentine, Mrs. James C. Ames, Mrs. Edward A. Leight, Mrs. John C. Pitcher, Mrs. Wilhelm I. Baum, Mrs. Howard W. Fenton, Mrs. Cyrus H. Adams, Mrs. Herbert E. Hyde, and Mrs. Augustus K. Maxwell.

* *

Museum Lecture.

P. G. Dallwig will give an illustrated talk on "Nature's March of Time" at the Museum of Natural History Sunday afternoon.

Open Victorian Exhibit

[TRIBUNE Photo.]

Mrs. James Ward Thorne, president of the Antiquarian society of the Art institute, headed the receiving line at the society's annual at home yesterday. The occasion opened a Victoria Centenary exhibition that will be open to the public for the next month.

THROUGH THE LOOKING GLASS

Eugenie Leontovich has a divine figure to our way of thinking. As she flits through the gay scenes of "Tovarich" you can't help but be bewitched by the beauty of her silhouette and by the lithe grace of her every movement. We thought it so remarkable we made it our business to find out her figure beauty secrets.

Leontovich is a firm believer in regular exercise. She is an inveterate walker, and when she walks for exercise, which she does daily, she doesn't just stroll along. She strides freely and gracefully and forcefully, taking deep breaths, her carriage correct and lovely. She walks in the park every day and almost always dons low heels and trots briskly from her hotel to the theater.

She also does special limbering exercises every day of her life. She is firmly convinced of the health value of regular exercise. Her addiction to it as a health measure has worked two ways—it has undoubtedly been responsible for the remarkable beauty of her figure and also for the abundance of her vitality.

She works hard as the star of any hit shows must and the maintenance of her energy is important. She admits that she eats generously, but has no fear of excess fat. Her exercise takes excellent care of that problem.

Leontovich chooses to follow her health and beauty program the hard way. She is not a heavy patron of the salons where a second person does most of the work. Her figure was not obtained by exercising on a satin mat followed by massage. She has a firm belief that in the pursuit of health and good looks you must do most of the work yourself. And if wonderful results count she certainly has proved her point!

ELEANOR NANGLE.

THE STAGE

The Abbey Theater company of Dublin, generally known as "the Irish Players," will come to Chicago on Monday, Feb. 7, for a two weeks' engagement at the Grand Opera House, following Joan Bennett in "Stage Door." They will give their standard dramas and also several new works.

Philip Hosmer, Eastern Girl to Wed March 19

BY JUDITH CASS.

THE date for the wedding of Miss Harriet Haffenreffer to Philip B. Hosmer Jr. has been set for March 19, and already a large group of his Chicago friends are making plans to go east for the wedding and some of the prenuptial parties.

Mr. Hosmer went east yesterday to spend the week-end with his fiancée and her parents, the Adolph Haffenreffers, at their home in Fall River, Mass., where the wedding is to take place. When he returns on Monday he will know more of the details concerning the ceremony.

Mrs. John P. Porter of Libertyville is to be the only Chicagoan among the bride's eight attendants. W. Edwin Stanley Jr. is to be the best man, and Mr. Porter will be among the ushers. It was at the Porters' home that Miss Haffenreffer and Mr. Hosmer first met a year or so ago, and when she came to Chicago in the early fall the Porters were among those who entertained for her and Mr. Hosmer.

Mr. Hosmer and his bride will live in Chicago, but they do not know where, because they have not had time to go apartment hunting. Tentative plan have been made for a honeymoon trip by air to Mexico City. In the group of ushers for Mr. Hosmer probably will be Henry Beneke Jr., a recent bridegroom, at whose wedding in December to Margaret Ditmars of Cincinnati Mr. Hosmer was an usher. Mr. and Mrs. Beneke will visit her sister, Mrs. William Anderson, in Cambridge, Mass., when they go east for the Hosmer-Haffenreffer wedding.

Coit-Hansen Nuptials March 26.

The date for one of the first spring weddings on the north shore, that of Miss Elizabeth Merrill Coit to Dr. Paul Scott Hansen, has been set for March 26. The ceremony will take place in the chapel of the Congregational church in Winnetka, with a small reception following at the home of the bride's mother, Mrs. Buckingham Chandler, and Mr. Chandler, in Indian Hill road.

Plans for the wedding were advanced because Dr. Hansen, son of Mr. and Mrs. Paul Hansen of Chicago, has received an appointment as an intern at the Massachusetts General hospital, the first Northwestern university medical student to go to that famous hospital. He is expected in Boston on April 1, so his and Miss Coit's wedding trip will be limited to motoring directly to Boston.

Miss Celia Coit, a student at Vassar, will be her sister's only attendant. Dr. Hansen and his bride will be at home in Boston for at least 19 months, for that is the term of his appointment.

Ira Nelson Morris Has Foreign Guests.

Attractive visitors in the city are Baron and Baroness Kurt de Reininghaus of Vienna and Paris, who arrived on Wednesday with Ira Nelson Morris and are his guests at the Lake Shore Drive hotel. The visitors are busy sightseeing, but they also are being entertained considerably. Yesterday Mrs. L. Hamilton McCormick gave a luncheon at the Casino for them and on Sunday Mrs. Hugh J. McBirney is giving a large luncheon at the same club for the guests.

This afternoon after the symphony concert Mr. and Mrs. Walter R. Kirk are giving a cocktail party at their home in Lake Shore drive for Mr. Morris' guests. On Tuesday Mr. Morris and the baron and baroness, whose mother is the Baroness de Rothschild of Vienna, are leaving for Arizona and California. Mrs. Morris, who was with the party in New York, remained there, but may rejoin her husband and the Reininghauses in time to go west.

Mrs. McBirney's party will be in the nature of a farewell one for herself, for she and her daughter, Mrs. Joseph T. Ryerson, who just returned

[Continued on page 19, column 3.]

Touch of Irony Follows Ravel Even in Death

BY EDWARD BARRY.

Since the death of Maurice Ravel in Paris last month the musical world has honored his memory by countless memorial performances. One of the strangest of these took place in Orchestra hall last night when the Chicago Symphony orchestra, in the midst of a program innocent of a single bar of Ravel's music, dedicated to his memory a performance of Strauss' "Death and Transfiguration."

So Ravel, ironic and reticent practitioner of a polished Gallic art, lifelong enemy of facile mysticism and of the broad joys of affirmation, was memorialized in a work which embodies the triumphant esthetic theories of a better entrenched school of music. Before calling this a parting shot at the great French composer, the following facts should be recorded:

[a] Ravel's "Pavan for a Dead Infanta" was played as a tribute to the composer at last week's Tuesday concert.

[b] Excerpts from his "Daphnis and Chloe" music were scheduled for last night but had to be scrapped because of the illness of a key member of the orchestra.

[c] The Chicago Symphony orchestra has been quite generous to Ravel in the matter of playing his works.

[d] The Strauss was magnificently performed and it is quite possible that Ravel, in the skeptics' heaven where he now resides, was fairly well pleased with the whole idea.

Guiomar Novaes, Brazilian pianist whose appearances here have been one long string of successes, played the F minor concerto of Chopin and succeeded in giving something of her own warmth and courage to its timid, adolescent themes. And there was much more than mere warmth and courage in this distinguished playing. The naive little embellishments on which the youthful Chopin doted so extravagantly profited by that crystalline quality which we have noted so often in Miss Novaes' tone.

Frederick Stock offered for the major orchestral work of the evening the Chausson B flat symphony. Its braver passages boasted a fine glassy brilliance, its more lyrical episodes a fervor which results partly at least from Mr. Stock's love of the long breathed phrase.

The program opened with "La Procession Nocturne" by the living French composer, Henri Rabaud. It is sensitively scored and delicately imaginative, based on an unfamiliar episode of the Faust legend.

OPERAS IN ENGLISH

BY CECIL SMITH.

Patrons of American Opera, Inc., a newly formed amateur and semi-professional group devoted to the production of opera in English, made its public bow at the Goodman theater yesterday. In both matinée and evening performances a double bill was given of two one-act operas, "A Christmas Tale" and "The Court Jester," by Eleanor Everest Freer of Chicago. Kai De Vermond conducted and Edwin Kemp sang the tenor rôle of the Jester in the second opera.

The performances were given upon a little theater scale and cannot justly be submitted to the kind of criticism one might award to a wholly professional staging of the same works. The staging and action were, on the whole, adequate to the demands of the music, though they had not much punch.

The operas themselves are placidly lyrical, but monotonous in rhythm and in mood. Though "A Christmas Tale" is sentimental and sweet and "The Court Jester" abruptly tragic, Mrs. Freer has treated both stories in almost identical style, with no hint of character delineation or dramatic power.

If the movement for opera in English is to get anywhere the Patrons of American Opera, Inc., will have to insist upon diction the audience can understand.

Prof. Himmel to Talk in Morton Arboretum Series

Prof. E. N. Himmel of North Central college will give the next lecture of a series at the Morton Arboretum, near Lisle, on Tuesday at 8:15 o'clock. His subject will be "Seed Dispersal." The lectures are open free to the public and are given in the arboretum's administration building.

Looking at Hollywood

By Ed Sullivan

A Toast to the Kids

Hollywood, Cal., Jan. 20.—The 1938 Hollywood prospectus reveals no brighter candidate for celluloid distinction than Mickey Rooney, 17, product of Hollis, N. Y. Any of the big name stars who clicked off three bull's-eyes in three shots would be rated hot stuff, so you might ponder the fact that Mickey, only a featured player, has rammed home direct hits in "The Devil Is a Sissy," "Thoroughbreds Don't Cry," and "You're Only Young Once."

Mickey Rooney —three hits in row.

In each picture he handled a different characterization—a gangster's son, a swell-headed jocky, and the adolescent son of Judge Hardy—and brought them off with the forthright expertness of a sophomoric Spencer Tracy. If there is to be a spree of tossing hats in the air you might scale your chapeau into the stratosphere for the snub-nosed, touseled-haired Long Islander, son of the vaudeville act of Yule and Carter [songs, dances, and witty sayings].

You probably saw Mickey in "You're Only Young Once," first of M-G-M's "Judge Hardy family" series, with Lewis Stone as the judge. Contrasted to the ponderous billion dollar pictures that stream out of this town, this was only a celluloid trifle, modestly budgeted, but it was solid, down to the earth entertainment that any audience must enjoy. If you haven't seen it catch it as a second or third run and tell me if your opinion agrees with mine.

George Seitz, Bostonian veteran who directed this homely little piece, stems from "The Perils of Pauline" era of screen direction, that early school of directors who were quaint enough to make pictures for the public.

The kids of this town are doing grand work. Cecilia Parker and Eleanor Lynn turned in two of the sweller performances of the season in "You're Only Young Once." At RKO, Frances Mercer is doing handsomely in the second lead to Ginger Rogers in "Vivacious Lady," and youthful Ann Miller will win star rating as a result of her fine work in "Radio City Revels."

The success of Miss Mercer will please newspaper men all over the country as mightily as has the success of Grant Rice's daughter, for Miss Mercer's paw is Sid Mercer, noted New York sports writer and former secretary of the St. Louis Browns. Frances is a graduate of Mount St. Vincent, the convent school at Riverside, N. Y., which has the Hudson river for a foyer.

Miss Miller is the Texas girl who scored as Ginger Rogers' chorine partner in "Stage Door."

We should devote a full paragraph to Phyllis Kennedy, playing the "slavey" in "Stage Door," for here is the most courageous youngster of them all. Born in Detroit, the Kennedy girl joined a Fanchon and Marco unit, just as Myrna Loy did years ago. Playing a Saturday matinée at the Orpheum theater in Denver, Phyllis was the end girl in a fold-up number: A routine where the girls fall down like a row of dominoes.

Something went wrong. Young Phyllis Kennedy was rushed from the Orpheum stage to St. Joseph's hospital with a broken back. For a year she was in the hospital in a cast, and the medicos agreed that she'd never walk again.

"I've got to walk," she told them, "I come from a poor family." So by sheer courage and will power, she learned to walk again, and in "Stage Door," she turned in a magnificent comedy performance as the maid-of-all-work in the theatrical boarding house.

Hal Le Roy, the Cincinnati hoofing star, after a series of tough breaks that would have soured most performers, clicks in the show stopping manner in Columbia's "Start Cheering." In the sneak preview of this, audiences break out in applause for his dancing number, and from now his film future is assured.

Wayne Morris, Olivia De Havilland, and James Stewart are three youngsters who have won definite niches in flickers. Frances Drake would go places if better use were made of her youth and talent.

George Murphy, son of famous Mike Murphy, after a wabbly start, has come along with a rush and his performance in "You're a Sweetheart" was something to cheer. Ken Murray, in the same picture, won definite screen recognition.

Sad faced Ray Bolger, if his dance numbers hadn't been scissored from "Rosalie," to protect Eleanor Powell, would have stolen the picture. Judy Garland should turn 1938 and 1939 into a triumphal procession.

I get a terrific belt out of these kids of Hollywood. You see them on sets listening intently to their directors, and their interest and willingness are in direct ratio to their ambition. This is a tough town to crash, but the kids sail into it in do or die fashion.

The most successful are those with good, sound judgment and intelligence. They learn fast, and speed out here is an essential, because when opportunity knocks there are no retakes. You may get only one grab at that brass ring on the Hollywood carousel, so don't miss.

Academy Has an Attractive Display of Oils

BY ELEANOR JEWETT.

The annual exhibition of paintings in oil by members of the Palette and Chisel Academy of Fine Arts, 1012 North Dearborn street, has opened and will continue to Feb. 1.

It is an attractive show, with Edward T. Grigware walking off with most of the honors with his three little western landscapes, "Sweet Water Canyon," "Valley Ranch," and "Carter Range." How that man can paint!

The larger paintings, according to tradition, are hung in the large gallery. Here there is a veiled, poetic landscape in light greens by Leo Marzolo. Across the way a stunning "New England Village" by Jeffrey Grant hangs near the fluent "Morning Melody" by James Topping.

Arnold Turtle shows a delightful impression of early autumn and Holger Jensen handles a similar season of the year, but in a more firm and decisive manner, in "Just Before the Snow Flies." "Peaceful Afternoon" by Maurice Greenberg is a landscape of great charm with ducks waddling about in the foreground in plump and placid mood.

Maurice Greenberg is represented, too, by an attractive portrait of a little girl, and Oskar Gross shows another attractive child portrait, "Junior." Adolf Spohr brings an even younger member of the family into the exhibit with his "Swinging Moonbeam," a chubby Indian baby slung in a hammock. "The Coolie" by Roy Keister is another of the most effective paintings in the show.

Carl A. E. Tolpo has a one man show of portraits, landscapes, and flower still life at the Drake hotel under the auspices of the All-Illinois Society of the Fine Arts.

There is a certain tightness about the paintings which makes it difficult to be overly enthusiastic about them. "Nice" and "very nice" seem to sum up adequately a first impression. Hands and arms seem to present a difficulty to the painter. If he would loosen up, let himself go, forget to be neat—we might see something.

* *

Newton C. Farr Elected President of Y. M. C. A.

Newton C. Farr last night was elected president of the Young Men's Christian Association of Chicago at the association's 80th annual meeting at Real Estate Board building. More than 800 attended. Mr. Farr, who will succeed John S. Broeksmit, is a realtor with offices at 104 South Dearborn street.

MOVIE CLOSEUP

Today and tomorrow the Lake Shore theater at 3175 Broadway will celebrate its 25th anniversary. The house has been completely remodeled. Gifts will be bestowed upon those attending.

PRE-INVENTORY SALE
In Small Sizes Only
MAIN FLOOR
Dinner and Evening GOWNS REDUCED TO $15
DAYTIME DRESSES $10
BLUMS VOGUE
630 SOUTH MICHIGAN AVE.

Final Close-out!
DRESSES $15
Formerly Priced $29.75 to $55
Save one-half and more! Large selection . . values so great they must be seen to be appreciated.
Third Floor
JOHN T. SHAYNE
MICHIGAN AT RANDOLPH

HOW TO CLEAN YOUR SKIN OF BLACKHEADS
Blackheads? Whiteheads? Surface Pimples? Gritty, coarse-pored bumpy complexion? They're nuisances! But you can correct them with the *two-way* cleansing action of DIOXOGEN CREAM!
First, it softens those hard excretions which clog up the pores and in which blackheads and pimples lodge.
Second, its invisible oxygen bubbles force every fleck of dust, powder, grit to the surface, where it can easily be wiped away. Leaves your skin clear, soft, smooth, wonderfully clean and noticeably fairer. Treat your complexion tonight! Good Housekeeping Approval. 50¢ and $1. jars everywhere.
FREE—For generous sized trial jar, free, write to "Dioxogen Cream, 62 Fourth Ave., New York City." Offer good for limited time only.
DIOXOGEN CREAM
CLEANS, CORRECTS, CLARIFIES THE COMPLEXION

debutante shop—
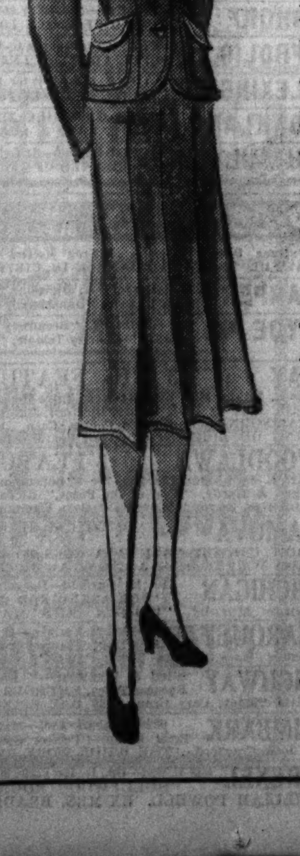
PARIS CONFIRMS A SUIT CLAD SPRING
29.95
Brighten up the drab days between now and spring with a colorful suit. The kind that is just the right weight to wear under your coat now and can blossom alone the first spring day. Sketched is one of a collection at this price, 29.95. Topped by our perfect suit hat "All Aboard," 5.00.
FOURTH FLOOR
SAKS FIFTH AVENUE
669 NORTH MICHIGAN AVENUE

Chas. A. Stevens & Co.
Chicago's largest Store for Women — State near Washington — Open 9:45 to 5:45

Exceptionally charming Hostess coats
for only 6.95
You couldn't look lovelier if you paid twice this price, than you do in these exciting new hostess coats!
Very smart bow-print hostess coat of rayon crepe, left, buttons conveniently down the bodice and has a fresh, feminine Springiness to make you your radiant loveliest. Black or blue grounds.
Figure-molding zipper hostess coat, right, comes in rayon challis print or rayon taffeta in a wall paper print. Cut on beautifully flattering lines. Rayon challis in light or dark colors; rayon taffeta with black or blue grounds. Both sizes 12 to 20. See these special values today!
Negligees. . . . . Second Floor

'Boy Crazy' Girl's Tactics Too Obvious

BY DORIS BLAKE.

[Copyright: 1938: By The Chicago Tribune-N. Y. News Syndicate, Inc.]

"I am 17. I am and have been in love with a boy for the past four months. He is all a girl could ask for. Good looking and, above all, well mannered and well behaved. When I first met this boy he was going steady with a girl who is nothing at all like him. He told me he thought I was a little boy crazy. Little did he know that I was going to the movies and danced with different boys just to try to forget him. Miss Blake, lately this boy has been paying quite a bit of attention to me, which makes me love him just that much more. He has very little to do with his former girl friend.

"Do you think, if I were to stop dating some of my acquaintances and get over being boy crazy, I might in time win his love?" —BETTY.

The question is, have you been acting as though you were boy crazy? Of course, it hasn't kept him from making dates with you. However, it isn't a good ad for any girl to have it said about her that she is boy crazy, for that seems to indicate that she is running after the boys. And a girl wants the boys to run after her.

That doesn't mean you must pass up dates with other boys. At your age it is the most natural thing in the world that you should enjoy going out with different boys because it is somewhat of a satisfaction to feel that you are popular with them. But you want to use your efforts to attract them in the right way. It is the girl who is aggressive in getting dates who is branded as boy crazy. She may enjoy a run of popularity, but it won't be lasting. Uppermost in her mind is the fact that she has been successful in attracting boys and she believes she can attract any boy she meets. Her tactics are too obvious to be lasting.

You don't want to have it said you are like that. You can have your dates with boys and, by being a good pal and an agreeable companion, you will hold their interest. Do it in the quieter way, the way that is more lasting. At the same time you can go out with this young man who seems to be your preference at the moment, and you may give more freely of your time to him than to others. But don't mistake your feeling for him for love, Betty. That will come later when you are older. Nor would it be wise to refuse all other invitations because of him.

BLAKE ANSWERS

Let Bygones Be Bygones.

"Dear Miss Blake: I love a boy. We had a quarrel, but still speak. How can I get him to take me out again? J. S."

Can't you both agree that you were wrong and let bygones be bygones?

A FRIEND IN NEED

BY SALLY JOY BROWN

Activities of the Sally Joy Brown department are sponsored by Chicago Tribune Charities, Inc.

Family Needs Heating Stove.

Mrs. E., on the northwest side, has three small children. Because they have only an old cook stove to heat their four room flat it is important that they have either warm clothing or a heating stove or, if possible, both. The children have had a number of severe colds. These are boys 10 and 4, and a girl, 6. The relief agency supporting them cannot provide these necessities.

Former Hull House Worker Is Named to Dewey's Staf

New York, Jan. 20.—[Special.]—District Attorney Thomas E. Dewey today announced the appointment of Miss Florence Kelley, 25 years old, as an assistant district attorney. Until her appointment Miss Kelley was a member of the firm of Larkin, Rathbone & Perry. She was active in social service work at Hull House in Chicago and in the juvenile courts here.

* *

Woman's Aid.

Louis Zara, author of "Blessed Is the Man," will speak on "What an Author Expects of His Readers" at a breakfast of the Chicago Woman's Aid at noon today in the club dining room.

MOTION PICTURES DOWNTOWN

TODAY 8:45 A. M. McVICKERS MAD.-STATE HEARING AIDS 2 HITS Price Chgs. 1 & 6:30
CAROLE LOMBARD FREDRIC MARCH in "NOTHING SACRED" with WALTER CONNOLLY
GRETA GARBO CHARLES BOYER in "Conquest" with REGINALD OWEN

NEW SHOW TODAY 10:30 A. M. STATE-LAKE 20c TO 1 P. M.
Daring SCREEN INDICTMENT of MOB RULE!
NEW ACTS! NEW FUN... BRAND NEW SURPRISES!
On the Stage BILL ANSON ROME and WOOD CHAS. 'SLIM' TIMBLIN & CO. BETTY & HARRY McCABE VERN WILCOX—Verne Buck State-Lake SWEETHEARTS
plus THE GREATEST SOCK EVER BROUGHT TO THE SCREEN
YOU'LL FORGET Who you ARE! YOU'LL FORGET Where you ARE! BUT YOU'LL Never FORGET—
"THEY WON'T FORGET"
Mervyn LeRoy's Terrific Smash
CLAUDE RAINS · GLORIA DICKINSON · EDW. NORRIS · OTTO KRUGER · LANA TURNER · ALLYN JOSLYN
"My Husband Couldn't Do a Thing Like That!" ACCUSED... FRAMED... HUNTED! It Could Happen to You!
BIGGER THAN "PUBLIC ENEMY" BIGGER THAN "LITTLE CAESAR" BIGGER THAN "ALCATRAZ"

WOODS Randolph-Dearborn—Op. 7:45 A. M. Advance Showing of 2 Hits LESLIE HOWARD—BETTE DAVIS in "IT'S LOVE I'M AFTER"—Plus Bert Lahr "MERRY-GO-ROUND" with Mischa Auer

LA SALLE Madison-Clark—Op. 8:15 A. M. 15c to 6:30 P. M. Robert Montgomery—Rosalind Russell "LIVE, LOVE & LEARN." Robert Benchley Plus Joe E. Brown, "FIT FOR A KING"

MOTION PICTURES DOWNTOWN

RKO PALACE RANDOLPH at LA SALLE OPEN 10:45 Price Chgs. 1 and 6:30
Today! ON STAGE The Screen's MAD COMEDIAN! He Made You Howl in "My Man Godfrey" and other hits! HE'S EVEN FUNNIER ON THE STAGE!
MISCHA AUER in PERSON
Plus Stellar RKO VAUDEVILLE SYLVIA FROOS "Little Princess of Song" DIAMOND BROS. Hughie—Tom—Harold IRENE VERMILLION And The Dart Ensemble THE SIX DECARDOS
CHICAGO'S OUTSTANDING STAGE & SCREEN SHOW!
SCREEN THEY'RE AT IT AGAIN! Loving, Laughing, Scrapping Sweethearts—in Their Newest, Friskiest Romance!
Gene RAYMOND ★ Ann SOTHERN "She's Got EVERYTHING" RKO-RADIO LAUGH HIT WITH... VICTOR MOORE HELEN BRODERICK · PARKYAKARKUS · BILLY GILBERT

5TH CAPACITY WEEK! Last 7 Days Begin Today!
THE ONLY FOREIGN FILM THAT EVER ATTAINED SUCH ACCLAIM FROM CRITICS AND PUBLIC IN CHICAGO! See it Now
PETER I ALEXEI TOLSTOY'S FLESH-AND-BLOOD STORY OF "PETER THE GREAT"—WARRIOR, LOVER, EMPEROR—AND OF THE CAPTURED SERVANT GIRL WHO ROSE TO SHARE THE RUSSIAN THRONE AS CATHERINE I.
SONOTONE THEATRE 66 EAST VAN BUREN WEEK DAYS 25c TILL 1 P. M.

MONROE Monroe & Dearborn EDDIE CANTOR "ALI BABA GOES TO TOWN" Also "SHE ASKED FOR IT"

RESERVED SEATS NOW ON SALE AT THE BOX OFFICE
The Great American Motion Picture! 20th Century-Fox presents DARRYL F. ZANUCK'S superb production of IN OLD CHICAGO with TYRONE POWER ALICE FAYE DON AMECHE ALICE BRADY and cast of thousands!
Gala Premiere Next Thursday APOLLO RANDOLPH AT CLARK Phone Randolph 5300. Mats. 75c, \$1. Eves. 75c, \$1, \$1.50 (plus tax)

World PLAYHOUSE 416 S. Mich. Ave. Cont. 11:30 A. M. to Midnight. 35c to 6:30 P. M.
MARTA EGGERTH THE VIENNESE NIGHTINGALE Viennese Operetta (English Titles) "You will love the music of this Vienna movie."—MAE TINEE, Tribune.

CLARK Clark Nr. Madison—15c to 6:30 P. M. MARLENE DIETRICH "ANGEL"—Also Spencer Tracy, Virginia Bruce—"MURDER MAN"

WEST
• AMERICAN "IT'S LOVE I'M AFTER" "MERRY-GO-ROUND of 1938"
• B'DY STRAND 'WOMEN MEN MARRY' 'Merry-Go-Round of '38'
• CRAWFORD 19 S. Craw.—'Fit for a King' "LIVE, LOVE & LEARN"
• JOY 1611 Roos.—Shirley Temple, "HEIDI" Errol Flynn, "PERFECT SPECIMEN"
• BYRD Cicero and Madison—"ANGEL" Joe E. Brown, "FIT for a KING"
• WEST END 121 N. Cicero—"TROOPSHIP" and "THE GIRL SAID NO"
MADLIN All Seats to 6:30 10c Evenings 15c W. C. Fields, 'Man on Flying Trapeze' & 'Collegiate'
MARSHALL SQ 2875 Cermak Road LESLIE HOWARD BETTE DAVIS—"IT'S LOVE I'M AFTER"

WEST
BALABAN & KATZ WONDER THEATERS
MARBRO MADISON near CRAWFORD Open 1:15 TWO HITS
CAROLE LOMBARD · FRED MacMURRAY "TRUE CONFESSION" JOHN BARRYMORE Starts 1:45 4:54 8:03 11:07
"SUBMARINE D-1" PAT O'BRIEN · WAYNE MORRIS GEORGE BRENT FRANK McHUGH DORIS WESTON Starts 3:12 6:21 9:30
PARADISE FREE PARKING at the THEATER CRAWFORD & WASHINGTON Irene Dunne Cary Grant 'AWFUL TRUTH' "STAND-IN" Leslie Howard Joan Blondell
MANOR North Central } SENATE Madison Kedzie Bette Davis, "It's Love I'm After"—& "Merry-Go-Round of 1938"
STATE 5814 Madison—"Alcatraz Island" E. Cantor, 'Ali Baba Goes to Town'
CENTRAL PK. "ANGEL"—Plus Bette Davis, 'It's Love I'm After'
AVENUE Cicero at Jackson—R. Cortez, "WEST OF SHANGHAI"—Robt. Taylor, 'CORONATION OF KING GEORGE VI.' in Color
KEDZIE ANNEX 3210 Madison Street Constance Bennett Warner Baxter—"VOGUES OF 1938"
4 STAR 2418 W. Madison—Edward Arnold Peter Lorre, "Crime & Punishment" Dick Foran, 'Empty Holsters'—Also Chas. McCarthy

SOUTH
MIDWAY Cott.-63rd—Mat. 15c, Eve. 25c Open 1:30—3 Big Features "Man Who Broke the Bank at Monte Carlo" Ronald Colman, Joan Bennett, "King of the Royal Mounted" plus "This Is the Life," Jane Withers Sunday only—Paul Muni, "Life of EMILE ZOLA"
COLONY 59th & Kedzie—2 Features "DANGEROUSLY YOURS" Spencer Tracy, Luise Rainer—"BIG CITY"
CHELTEN 79TH & EXCHANGE E. Flynn, J. Blondell 'Perfect Specimen'—S. Sidney, 'Behold, My Wife'

MOTION PICTURES DOWNTOWN

ORIENTAL Extra Today NAZI FILMS Passed by Censors UNCUT In New March of Time
INSIDE NAZI GERMANY EXPOSED! SENSATIONAL! UNBELIEVABLE!

TODAY 9:00 a.m. FIRST SHOWING IN THE WORLD with a stage show—at POPULAR PRICES!
Chicago STATE NR. RANDOLPH Price Change 1 & 6:30
ADVENTURE DRAMA BEYOND COMPARE!
Last night's capacity preview audience cheered—and rocked the theater with applause and acclaim!
Intense with all that woman desires of love and lovers... Exciting with all that man desires of conquest!
Cecil B. De Mille's thrilling, immortal drama "the BUCCANEER" Paramount's achievement... with FREDRIC MARCH FRANCISKA GAAL · Akim Tamiroff Margot Grahame · Walter Brennan Beulah Bondi · Douglas Dumbrille Ian Keith · Cast of Thousands!
On to adventure with Jean Lafitte, swashbuckling scoundrel, swarming the sea with his ruthless pirates... striding the land with teeming hordes... Jean Lafitte, whose loves and deeds are richer than the booty of a thousand plunders!
Extra! In the Crystal Radio Room! See MYRUS In Person! Ask him ANYTHING! He tells EVERYTHING! It costs you NOTHING!
on Stage Radio's most glamourous entertainers! In Person! PHIL SPITALNY and his lovely, bewitching Hour of Charm All-girl orchestra! All-girl musical revue!

TODAY Open 10:15 a.m. Pr. Chg. 1 & 6:30 World Premiere! ORIENTAL
» HOWLING PRISONERS STAMPEDE PRISON WALLS! Hate-crazed men... dealing out their own merciless justice... suffering tortures of hell rather than squeal!
"Torture me! Put me in solitary... anything just for the sight of a woman!"
Riots! Murders! Intrigue behind steel bars!
PENITENTIARY Columbia's dynamic screen drama with WALTER CONNOLLY JOHN HOWARD ROBERT BARRATT JEAN PARKER
ALL-HEADLINE STAGE REVUE!
★ FRAKSON the MAGICIAN Miracle Man of Deception
★ TIP TAP and TOE Dance Stars of "Follies Fame"
★ SIBYL BOWAN Queen of Character Delineators
★ Miss MIGNONE Fresh from European Triumphs
★ Lucille JOHNSON "Red Hot & Blue" Songstress
★ HILD BALLET Many Others!
Extra! NAZI FILMS Uncut in New March of Time

UNITED ARTISTS Open 8:15 a. m. Storming Chicago with its Drama! SAMUEL GOLDWYN presents THE HURRICANE with Dorothy Lamour, Jon Hall, Mary Astor, C. Aubrey Smith, Thomas Mitchell, Raymond Massey.

APOLLO O. 8:45 a.m. Prl. Chg. 1 & 6 The WINNING of the WEST WINS CHICAGO for a 4TH LOOP WEEK! FRANK LLOYD'S "WELLS FARGO" Paramount's drama... with JOEL McCREA FRANCES DEE BOB BURNS

THE BAD MAN OF BRIMSTONE WALLACE BEERY Virginia Bruce ROOSEVELT Open 8:15 a. m. Pr. Chg. 1 & 6

Garrick DARING DRUG EXPOSE MARIHUANA Blasting Pitfalls of Youth Op. 8:45 a.m. Pr. Ch. 1 & 6

SOUTH
WARNER BROS. THEATERS For Picture Times—Phone Triangle 1506
CAPITOL 79th-Halsted FREE PARKING Today for 1 Week Doors Open at 1:15
PAT O'BRIEN GEORGE BRENT WAYNE MORRIS SUBMARINE D-1 DORIS WESTON TORPEDO. FAST ACTION! DEPTH-BOMB DRAMA! Plus— KAY FRANCIS "FIRST LADY" with PRESTON FOSTER
AVALON 79th & Stony FREE PARKING Today For One Week 30c Until 6:30
A PROGRAM WE KNOW YOU'LL ENJOY ROBERT YOUNG JAMES STEWART NAVY BLUE and GOLD LIONEL BARRYMORE Florence Rice · Billie Burke MICKEY ROONEY THOROUGHBREDS don't cry JUDY GARLAND SOPHIE TUCKER
STRATFORD 'THE LAST GANGSTER' "Second Honeymoon" Sat. & Sun. Stage: WILLIE SHORE in Person
RHODES 79th-Rhodes—Free Parking "ALCATRAZ ISLAND"
BEVERLY 95th-Ashland—Bette Davis, "IT'S LOVE I'M AFTER"
GROVE 76th-Cottage } HIGHLAND 79th-Ashland Eddie Cantor "ALI BABA GOES TO TOWN" Bert Lahr "MERRY-GO-ROUND OF 1938"
JEFFERY 71st-Jeffery—"It's Love I'm After" & 'ALCATRAZ ISLAND'
OGDEN 63rd-Ashland—'It's Love I'm After' "MERRY-GO-ROUND 1938"
COSMO 79th-Halsted—'Back in Circulation' "PRISONER OF ZENDA"
SHORE 75th-Kingston—McCarthy comedy and "LIFE OF EMILE ZOLA"
FROLIC 55th-Ellis—"Trapped by G-Men" and "LIVE, LOVE and LEARN"
LEXINGTON 1162 E. 63d—'Fit for King' "LIFE OF EMILE ZOLA"
OAKLAND "LIFE OF EMILE ZOLA" 'LIVE, LOVE & LEARN"
HAMILTON 71st-Paxton—R. Colman, "PRISONER OF ZENDA"
PICCADILLY 51st AND BLACKSTONE Irene Dunne "AWFUL TRUTH" Fred Astaire "DAMSEL IN DISTRESS"
HARPER 53d & Harper—M. Dietrich, "Angel" plus C. Romero, "Dangerously Yours"
HYDE PK. 53d & Lake Pk. "Broadway Melody of 1938"—Shirley Temple, "Heidi"
RAY 3 BIG FEATURES 2638 E. 75th. Mat. 15c. Late barg. price 15c aft. 9:30 'THIS DAY & AGE'—Chas. Bickford, Judith Allen "CALIFORNIAN"—Ricardo Cortez, Cath. De Mille 'KING OF BURLESQUE'—War. Baxter, Alice Faye
WOODLAWN 3 FEATURES 1326 E. 63rd—Mat. 15c, Eve. 20c—"Bohemian Girl" Laurel & Hardy, "West of the Pecos," Richard Dix 'Dangerous Corner,' Melvyn Douglas, Virginia Bruce
RAMOVA 35TH & HALSTED TONY MARTIN EDDIE CANTOR—"ALI BABA GOES TO TOWN" Also Walt Disney's Academy Award Revue
MICHIGAN 110 E. Garfield—Bargain Mat. "SHE ASKED FOR IT" and George Murphy, "WOMEN MEN MARRY"
MARQUETTE 63rd & Kedzie—2 Feats. Jack Holt, 'Trapped by G-Men' Spencer Tracy, Loretta Young—"MAN'S CASTLE"
HIGHWAY 63rd & Western—2 Features Spencer Tracy, "MURDER MAN" Sylvia Sidney, Cary Grant—"30 DAY PRINCESS"
KIMBARK 6240 Kimbark Ave.—Mat. Daily Errol Flynn—"Perfect Specimen" Joan Crawford—"THE BRIDE WORE RED"
DREXEL 858 E. 63d—Op. 1—15c 6:30; 20c After "HOLLYWOOD ROUNDUP" WILLIAM POWELL, 'EX-MRS. BRADFORD'

SOUTH
BALABAN & KATZ WONDER THEATERS
SOUTHTOWN FREE PARKING on PREMISES 63rd near HALSTED Doors Open 1:30—2 Big Hits
NAVY BLUE & GOLD ROBERT YOUNG JAMES STEWART Lionel BARRYMORE FLORENCE RICE Starts 3:55 7:20 10:35
"52nd STREET" LEO CARILLO · IAN HUNTER ZASU PITTS · PAT PATTERSON KENNY BAKER Starts 2:24 5:51 [illegible]
TIVOLI COTTAGE GROVE at 63rd TODAY DOORS OPEN AT 1:30
CAROLE LOMBARD FRED MacMURRAY "TRUE CONFESSION" JOHN BARRYMORE · UNA MERKEL Starts at 1:45—5:24 and 9:15
JEANETTE MacDONALD "The Firefly" ALLAN JONES Starts at 3:20—7:01 and 10:42
TOWER Irene Dunne, Cary Grant, 'AWFUL TRUTH' & 'Stand-In'
MARYLAND 63rd-Maryland—2 Hits "Women Men Marry" Plus "Victoria the Great"
JACKSON PK. 67th-Stony—Open 1:30 MARLENE DIETRICH Herbert Marshall, E. E. Horton—"ANGEL" Jack Holt—"TRAPPED BY G-MEN"
COMMERCIAL 9150 Commercial. Op. 11:30 Eddie CANTOR, Tony MARTIN, "ALI BABA GOES TO TOWN" & Bette Davis, Leslie Howard, "IT'S LOVE I'M AFTER"

NORTHWEST
BALABAN & KATZ WONDER THEATERS
HARDING 2724 Milwaukee Ave. Open 1:30—2 Hits Jeanette MacDonald Allan Jones in "FIREFLY" '52nd Street' Kenny Baker, Ella Logan, Leo Carrillo
CONGRESS 2135 Milw. } GATEWAY 5216 Lawr. I. Dunne-C. Grant "Awful Truth" F. Astaire, 'Damsel in Distress'
CRYSTAL North-Califor. } BILTMORE Divis. Damen Bette Davis, "It's Love I'm After" Plus—"Merry-Go-Round of 1938"
TERMINAL "Women Men Marry" Plus "Merry-Go-Round of 1938"
Will Rogers Belm. 5635 } BELPARK Cicero Belmont Marlene Dietrich "ANGEL"—Plus J. Holt, "Trapped by G-Men"
ALBA Kedzie-Lawr.—S. Temple, 'HEIDI' Plus—"Broadway Melody of 1938"
LUNA 4743 Belmont—Joan Crawford, 'Bride Wore Red'—&—'Perfect Specimen'
ALAMO 3639 Chicago Av.—Mat. Daily Crystal Cut Glassware Bert Lahr, Mischa Auer, Barbara Read "MERRY-GO-ROUND OF 1938" Plus "SHE ASKED FOR IT"—Vivienne Osborne
DRAKE 3540 MONTROSE—3 Features Melvyn Douglas—"ANGEL" Jack Holt—"TRAPPED BY G-MEN" Jean Parker—"LIFE BEGINS WITH LOVE"
PORTAGE 4050 Milwaukee—Op. 1:30 Rosalind Russell, Rob't Benchley Robert Montgomery—"LIVE, LOVE & LEARN" Spencer Tracy, Luise Rainer—"BIG CITY"
MONT CLARE Grand Ave. at Harlem A Ten Star Fun Frolic "MERRY-GO-ROUND OF 1938" Also Josephine Hutchinson—"Women Men Marry"
ADMIRAL 3940 Lawrence—3 Features "ROLL ALONG, COWBOY" 'LANCER SPY' & 'THERE GOES THE GROOM'
LIBERTY 3705 Fullerton—Barg. Day Matinee 10c—Eve. 15c 'Richest Girl in the World' & 'Kentucky Kernels'
LOGAN Milwaukee at Sawyer—Jack Holt "TRAPPED BY G-MEN" Robert Montgomery—"LIVE, LOVE & LEARN"
METRO 3308 LAWRENCE AVE. Robert Donat, "39 STEPS" Joe E. Brown in "FIT FOR A KING"

NORTHWEST
• AVON 3327 Fullerton—'Perfect Specimen' Joan Crawford, "Bride Wore Red"
• IRVING 4063 Irving—3 FEATURES Marlene Dietrich, "Angel," Joe E. Brown, 'Fit for a King' & 'Trapped by G-Men'
• EMBASSY 3940 Fullerton—3 STOOGES Comedy; "Dangerously Yours" JOE E. BROWN—"FIT FOR A KING"
• CROWN 1607 W. Division—3 Features "Women Men Marry," "Courage of the West" and "SHE ASKED FOR IT" ON STAGE—EON PARR—PSYCHIC Marvel
TIFFIN North Ave. at Karlov TWO FEATURES BERT LAHR—MISCHA AUER "MERRY-GO-ROUND OF 1938" Plus "SHE ASKED FOR IT"
KARLOV Shirley Temple—"DIMPLES" Peter Lorre—"LANCER SPY" Ann Sothern—"THERE GOES THE GROOM"

NORTH
NEWLY MODERNIZED LAKE SHORE 3175 BROADWAY AT BELMONT A Refined Theatre for a Worthy Patronage Gala Opening Friday, Jan. 21, 1938, 6:30 P. M. SILVER ANNIVERSARY NEW SEATS IMPROVED SOUND NEW SCREEN NEW LOUNGES COMMEMORATIVE SOUVENIRS Errol Flynn Joan Blondell 'PERFECT SPECIMEN' Ann Sothern "THERE GOES THE GROOM"
BRYN MAWR 1125 Bryn Mawr at 'L' Station Open 1—John Boles Jack Oakie—"FIGHT FOR YOUR LADY" JOE E. BROWN—"FIT FOR A KING" Cartoon in Color & News
PLAZA 308 W. North Ave.—2 Feats. JOAN BLONDELL ERROL FLYNN—"PERFECT SPECIMEN" Also "ROLL ALONG, COWBOY" Dinnerware Free to Ladies with Eve. Admission
WINDSOR 1225 N. Clark—Open 1:30 BETTE DAVIS, LESLIE HOWARD, "IT'S LOVE I'M AFTER" & Bert Lahr, Mischa Auer, "Merry-Go-Round of '38"
HOWARD Howard St. "L"—Free Parking Open 1:30—Two Features John Litel, Ann Sheridan—"ALCATRAZ ISLAND" Wm. Gargan, Orien Hayward—"She Asked for It"
DE LUXE 1141 Wilson Ave.—3 HITS Joe E. Brown—"Fit for a King" Zane Grey's Story—"Roll Along, Cowboy" with Cecilia Parker—Also Coronation in Technicolor
CINEMA "HEIDI," Shirley Temple JEAN HERSHOLT—HELEN WESTLEY

NORTH
• JULIAN 918 Belmont—Matinee Daily Swedish Comedy—English Titles "SARA LAR SIG FOLKVETT" ("Sara Learns Manners")—with TUTTA ROLF
• SHERIDAN 4038 Sheridan—"STAND-IN" I. Dunne, "AWFUL TRUTH"
• VOGUE 3810 B'dway—"Victoria the Great," 'Merry-Go-Round 1938'
• MODE 3912 Sheridan—"TROOPSHIP" Paul Muni, "Life of EMILE ZOLA"
• 400 6746 Sheridan—"Perfect Specimen" Joan Crawford, "BRIDE WORE RED"
• DEVON 6225 B'dway—"VICTORIA the GREAT," "It's Love I'm After"
• BIOGRAPH 2433 Lincoln—3 STOOGES Comedy; "Dangerously Yours" JOE E. BROWN—"FIT FOR A KING"
• N. CENTER 4037 Lincoln—3 FEATURES "IT'S LOVE I'M AFTER" "Merry-Go-Round of 1938," "Empty Holsters"
• DAVIS 4614 Lincoln—"FIT for a KING" R. Montgomery, 'Live, Love, Learn'
• BUCK'M "IT'S LOVE I'M AFTER" & "MERRY-GO-ROUND of '38"
• ARGMORE 1040 Argyle—'LANCER SPY' "PERFECT SPECIMEN"
• VIC 3143 Sheffield—"TROOPSHIP" Joe E. Brown, "FIT FOR A KING"
LINCOLN 3164 Lincoln at Belmont 15c Matinee Price—1 to 6:30 Ronald Colman, Madeleine Carroll in "PRISONER OF ZENDA" Jones Family—"EDUCATING FATHER" Movie Star Pennants Free to Children
ADELPHI 7074 N. Clark—Rog. Pk. 1039 BARG. MAT. 1:30-6:30 15c May Robson, Hugh Herbert, Edw. E. Horton Errol Flynn Joan Blondell "PERFECT SPECIMEN" Joan Crawford "BRIDE WORE RED" Franchot Tone, Robt. Young
ROSEWOOD Op. 1:30—3 Feats.—POPEYE C. COLBERT—J. DURANTE & GEO. M. COHAN in "PHANTOM PRESIDENT" "There Goes the Groom"—Sothern, Meredith, Boland "MAGNIFICENT BRUTE"—VICTOR McLAGLEN "CORONATION OF KING GEORGE VI." in Color
GOLD COAST CLARK & NORTH Always 15c DOROTHY LAMOUR—"JUNGLE PRINCESS"
BUGG Chinaware Free to Ladies—Ronald Colman "Prisoner of Zenda"—Peter Lorre "Lancer Spy" & Spencer Tracy, "Big City"
RIDGE Devon at Clark—Open 1:30 P. M. Jack Holt, "TRAPPED BY G-MEN" Robert Montgomery—"LIVE, LOVE AND LEARN"
DEARBORN Open 5:30—Anna Neagle "VICTORIA THE GREAT" Robert Montgomery—"LIVE, LOVE and LEARN"

NORTH
BALABAN & KATZ WONDER THEATERS
UPTOWN BROADWAY and LAWRENCE Open Today 1 P. M. CAROLE LOMBARD · FRED MacMURRAY "TRUE CONFESSION" JOHN BARRYMORE Starts 1:30 4:42 7:54 11:06
SUBMARINE D1 PAT O'BRIEN · WAYNE MORRIS GEORGE BRENT FRANK McHUGH DORIS WESTON Starts 2:58 6:10 9:22
GRANADA FREE PARKING at the THEATER SHERIDAN and DEVON TODAY—Open 1:30—Last Showing of "FIREFLY," 10:45 JEANETTE MacDONALD The Firefly 52nd STREET LEO CARRILLO IAN HUNTER PAT PATERSON KENNY BAKER
RIVIERA BROADWAY at LAWRENCE TODAY—Open 1:30—2 HITS KAY FRANCIS FIRST LADY THOROUGHBREDS DON'T CRY JUDY GARLAND MICKEY ROONEY SOPHIE TUCKER
CENTURY Clark Diversey } NORTOWN Western Devon } BELMONT Lincoln Ashland 2 BIG HITS Irene Dunne "AWFUL TRUTH" & Leslie Howard "STAND-IN"
NORSHORE How.-Clk. Op. 1:15—'Awful Truth'—'Damsel in Distress'
PANTHEON Sher. & Wilson "Hold 'Em Navy" 'Damsel in Distress'
LAKESIDE 4728 Sheridan Held Over 'Life of Emile Zola' & 'Live, Love & Learn'
COVENT 2653 N. Clk.—'Life of E. Zola,' Paul Muni & 'Live, Love, Learn'
CINE' 2616 Devon—Marlene Dietrich in "Angel" & "Live, Love & Learn"

• SUBURBAN •

EVANSTON.
VARSITY TODAY—Open 1:30 DOUBLE SMASH! CAROLE LOMBARD—FREDRIC MARCH "NOTHING SACRED" Plus GARBO 'CONQUEST' CHARLES BOYER
VALENCIA Open 1:30—R. Montgomery, "LIVE, LOVE & LEARN"
CORONET Open 5:45—Joan Blondell, "PERFECT SPECIMEN"
STADIUM Open 1:30—Free Parking 1st North Shore Showing NOW IT CAN BE TOLD... ! The true story of the reign and romances of VICTORIA the GREAT with ANNA NEAGLE—H. B. WARNER Also "IDOL OF THE CROWD"—Hockey Thriller

WILMETTE
WILMETTE Open 1:30—20c to 6:30—A Well Balanced Single Feature Program EDDIE CANTOR "Ali Baba Goes to Town"

WINNETKA
COMMUNITY DICK POWELL "VARSITY SHOW" at 7:15 and 9:30

HIGHLAND PARK
ALCYON ANN SHERIDAN JOHN LITEL "ALCATRAZ ISLAND"

ELMWOOD PARK
ELM 7540 Grand Ave.—3 FEATURES "TROOPSHIP" Nino Martini—"MUSIC FOR MADAME"

NO MAN'S LAND
TEATRO 2 Big Hits On One Program No Advance in Admission "THE AWFUL TRUTH" IRENE DUNNE CARY GRANT At 7:15—10:30 "STAND-IN" JOAN BLONDELL LESLIE HOWARD At 9:00

AUSTIN
SYMPHONY 4937 W. Chgo.—R. Montgomery "LIVE, LOVE & LEARN" PAUL MUNI in "LIFE OF EMILE ZOLA"
IRIS 5743 W. Chicago—20c 6-6:30 Cesar Romero—"DANGEROUSLY YOURS" Ann Sothern—"THERE GOES THE GROOM"
AUSTIN RONALD COLMAN "PRISONER OF ZENDA"
PARK 5960 Lake—Warner Baxter Joan Bennett—"VOGUES OF 1938" Irene Dunne, Clive Brook—"IF I WERE FREE"

FOREST PARK
FOREST MADISON at DES PLAINES Free Parking—Bert Lahr Mischa Auer "Merry-Go-Round of 1938" "ALCATRAZ ISLAND"—Ann Sheridan

PARK RIDGE.
PICKWICK Theater Sold Out for Private Show Tonight—Tomorrow's Program: Bette Davis—Leslie Howard "IT'S LOVE I'M AFTER" and Mischa Auer, "MERRY-GO-ROUND OF 1938"

GLEN ELLYN.
GLEN JACK HOLT "TRAPPED BY G-MEN" W. C. Fields—"Man on the Flying Trapeze"

MAYWOOD
LIDO "The Awful Truth" Irene Dunne Cary Grant "Damsel in Distress" Fred Astaire Burns & Allen

BERWYN
NEW RITZ 6348 W. Roosevelt—Stanwyck J. Holt—"Trapped by G-Men" Robert Montgomery—"LIVE, LOVE and LEARN"
BERWYN Ridgeland & Cermak—Open 1:30 Geo. Murphy, "Women Men Marry" Bert Lahr—"Merry-Go-Round 1938"—Mischa Auer

OAK PARK.
LAMAR Marion at Lake St. "L"—Barg. Mat. Irene Dunne, Cary Grant, "Awful Truth" Leslie Howard, Joan Blondell, "STAND-IN"
LAKE Lake and Marion—2 FEATURES "SHE ASKED FOR IT" and "MERRY-GO-ROUND OF 1938"
SOUTHERN 828 S. Oak Pk.—Barg. Mat. Peter Lorre, "LANCER SPY" Ann Sothern, "THERE GOES the GROOM"

LA GRANGE
LA GRANGE Open 1:30—Leslie Howard in "IT'S LOVE I'M AFTER" Bert Lahr—"Merry-Go-Round 1938"—Mischa Auer

HINSDALE
HINSDALE Chicagoland's One & Only Single Feature Theatre 20c Errol Flynn, "The Perfect Specimen" at 7:05-9:[illegible]

GUNHAMMERED GOLD

By Luke Short

[Copyright: 1938: By Frederick Dilley Glidden.]

SYNOPSIS.

Poco St. Vrain arrives in the western town of Christian City, escaping a pursuing troop of cavalry. There Two-Way Hornbeck approaches him with a scheme. Abe McCandless, who framed Poco and made an outlaw of him, owns a gold mine on a mountain peak. Two insurance agents sent to meet at the mine and bring down the gold are murdered by two different bands of outlaws. Two-Way persuades Poco to pose as one of the agents, Jake Finger, whose papers he has, and get the gold.

INSTALMENT V.

THE MOUNTAIN CAMP.

Here, on the shoulder of Monarch peak, was where the trail proper began, and Poco spent some time casting around the marble slabs of this gray and silent desert for it. Picking up the tracks of a horse on the snow blanket, he got the direction, followed it closer to the peak, and finally saw where the trail began its ascent.

It had been built on the south side of the peak to get the sun, and immediately it began to lift. He rode as far as he could on its narrow and tortuous shelf until he began to feel a crawling fear when he looked below him. Rounding the shoulder of it now, he came to snow. The man before him had broken a kind of trail and Poco led his sorrel through it. Where the snows had melted on the south face it was most treacherous. Shored up in some spots, it had been almost washed away by the melting snows, and in these places Poco felt trapped as he never felt before.

All through that afternoon Poco kept his eyes glued to the trail, resting in spots where the trail widened enough to sit down. The flanking shoulder of the peak leveled off somewhat higher up, but as if to offset this advantage the trail became narrower. His breath came short and labored in the thin air, and the frosty mountain gusts seemed bent on tearing him away from the wall.

Now he could see where the trail had been shoveled clear of the snow, and he guessed that these people on top, expecting their messengers, had worked down from the top with shovels. The trail almost circled the peak now with steeper and steeper switchbacks.

And then, when he was on the south face, he saw the trail widen in front of him. He looked up. Ahead there seemed to be a cleared space. He rounded the shoulder of rock ahead and he was there.

A great wide shelf seemed to be scooped level out of the mountain, while beyond it, and no higher than five hundred feet, was the pointed top of the peak. On this tight triangular shelf, which could be measured in spare dozens of square yards, there were five tar-papered shacks.

All this Poco saw in a brief glance while his sorrel whinnied. Then he pulled his gaze down to the cluster of silent people facing him and he noticed that more than one shotgun was leveled at him.

Of all these people Poco had eyes for only one man, and when his gaze hauled up he felt a quick clawing of excitement in his spine. For there, standing a half head taller than any man in the crowd, an amused half smile on his lean face, stood Espey Cardowan, killer gunman, exiled Texan, shrewdest and most merciless of all those hounded men whose pictures were in every sheriff's office in the west.

He was wearing a mackinaw which hid the twin guns sagging at his hips, and he had his hands rammed deep into the pockets.

Poco looked at him a long moment, and then his face broke into a careless smile. "Hello, Herb," he said quietly, and he watched Cardowan.

"Howdy, Jake," Cardowan drawled in a soft and gentle voice. His face went mostly to thin jaw, so that it gave him a look of keenness which was not false. In his gray-blue eyes little flecks of brown played, and his smile was full, slow, pleasant, because his fine teeth flashed sharply against the dusky smoky tan of his face. But under the pleasant shell of the man there was an alertness, a rapaciousness that lurked in his eyes, his mouth sometimes. He turned now to the man beside him and said: "There's my partner, Shayne. Jake Finger."

Shayne handed his shotgun to the man next him saying: "It's all right, boys," and stepped over to Poco, holding out his hand in welcome. He was not a tall man, neither burly nor slight, and his face was rugged and yet sensitive, almost intellectual. His gray hair was close cut, his eyes keen and friendly, and his speech had a warmth in it.

"Welcome, Finger. We were getting a little worried. Have any trouble?"

Poco took the hand and said carelessly: "Ran into a lot of rain in the Mogollons. Held me up a couple of days."

Shayne smiled briefly. "Shelton told me I might be surprised by his partner, but he wouldn't say why. I think I am."

Poco looked up at Cardowan with a glance that paid him a measure of shrewd tribute, and he smiled narrowly. He said: "Herb still can't understand that a good little man is better than a good big man."

Shayne laughed along with Cardowan. Then Shayne turned to a group who still lagged, listening to the conversation.

"Finger," he said, taking Poco's arm, "I want you to meet my daughter, Kate."

From out of the group of men a booted and mackinawed girl stepped. She was dressed so like the men that Poco had missed her. And now, looking at her, he wondered how he had, for she was hatless and her hair was ash white, blonde beyond blonde, and was thick and windblown and so finespun that it seemed unreal. Poco first saw this, and then his glance shuttled to her face while he automatically took off his hat and accepted the hand she held out.

He thought, looking at her face, that he had never seen one so clean and untroubled. It held that serenity which is more than beauty, though her lips were full and wide and her eyes of the same haunting blue as her father's. But there was an eagerness in them, part humor, part friendliness, that made Poco feel soiled and humble as he touched her hand. The rough worn men's clothes she was wearing could not hide the erect grace of her body, slim and full and lithe. Her skin was a smooth gold a little darker than her hair.

"Hello," was all she said to him, but the one word spoken in a low, almost husky voice, carried more than a speech of welcome.

Shayne said: "You're wondering what a girl is doing up here?" He put an arm around her and looked at her fondly. "Well, she wouldn't stay below. She's been here all winter and she'll probably corner you and ask what a tree looks like." He glanced up at Cardowan, who had walked up to stand beside Poco. "She's already asked Shelton if it's true that there won't be any summer this year."

Kate laughed and put an arm around her father. "Don't you believe it. I'm going to stay up here when the rest move down."

Poco stood tongue-tied, still-faced, watching her, nodding instead of speaking.

Shayne said to Kate: "Finger's hungry, darling. And it isn't far from supper time. Go tell cook to hustle it."

When she was gone Shayne turned to Poco. "What do you think of our setup, Finger?" He pointed to the four shacks. "That end one is yours and Shelton's. The second is where Kate and I live. The third, that big one, is the men's bunkhouse, and the fourth the cook shack and mess hall. Beyond the shacks there, slanting into the peak where the canvas is, is the shaft."

When the sorrel was unsaddled, watered, grained, and rubbed down Shayne said: "Take your duffle over to the shack, Finger. I'll see you both at supper."

[Continued tomorrow.]

Train Voice if You'd Be Rich in Charm

BY ANTOINETTE DONNELLY.

[Copyright: 1938: By The Chicago Tribune-N. Y. News Syndicate, Inc.]

There's one more world to conquer, girls! Not by all of you, true, but by a goodly number whose charm is lost because of a faulty voice. And don't let any one tell you that the voice doesn't matter if you have looks and clothes. It matters more at this moment than it ever mattered before.

A young girl was telling a joke on herself over the chance meeting with a movie star, whose pictures line her room at home. She had a chance to meet him and when she went to tell him how she loved him in pictures there issued from her throat a horrible squeak and nothing else. Half hysteria and half frozen nerves, as she explained it.

This brings up a point about voices which was emphasized recently in a conversation with a stage star, who pointed out the extreme difficulties of her profession on opening nights, when everybody is keyed up to top pitch.

Correct speaking and singing are the results of correct physical action, as you know, which means that the vocal organs are free to act without interference. Or, in other words, if the vocal organs are rigid or tense, free activity is impeded and good tone quality and clear, distinct articulation are impaired. To get the best results in tone and articulation the body should be in a state of relaxation. Remember that the adjustments of the different parts of the vocal mechanism are made by the action of muscles, and tension of the body hinders muscular control.

People differ widely in their ability to relax or "let go." Some people are habitually more or less relaxed. Others show in all their movements, in the way they walk or use their hands, or by their faces and their voices, that they are in a state of high tension. Relaxation exercises are recommended for the latter.

We call attention to the above during the entertainment season, when a tight, rigid voice may betray you right when you hope to make a good impression.

How to develop lovely hands by simple treatment is told in Antoinette Donnelly's booklet, "Handmade Hand Beauty." On sale at the Tribune Public Service offices, 1 South Dearborn street and Tribune Tower. Price, 5 cents. Postpaid, 7 cents.

WEDDING

Announcement is made of the marriage on Jan. 8 of Miss Charmaine Berquest, daughter of Mr. and Mrs. Alfred John Berquest of Western Springs, to F. Stanley Clulow. The ceremony took place at the First Congregational church of Western Springs with a reception at the Berquest home following. Mr. Clulow and his bride have gone to San Francisco to make their home. The bride attended Rollins college, Winter Park, Fla. The bridegroom is a graduate of the Royal College of Science in London, England.

* *

Beaux Arts Salon.

Annemarie Wirz Balke and Roger R. Balke, duo-pianists, will make their American debut in a Swiss program at 4 o'clock Sunday afternoon before the Beaux Arts salon at the Medinah club. Ullrich Beusch, Swiss consul, will be a guest.

GASOLINE ALLEY—CAMOUFLAGE

Philip Hosmer, Eastern Girl to Wed March 19

[Continued from page 17, column 4.]

this week from a visit with Mrs. George A. McKinlock in Palm Beach, are leaving Monday for a month in California.

Mrs. McBirney will spend March in Rye, N. Y., with her other daughter, Mrs. Henry B. Stimson. Late that month Mrs. McBirney will sail for Europe to spent nine months traveling.

Two Dancing Parties for Subdebs Tonight.

Dancing parties for the debutantes and their elders have fallen off since the hectic days of the Christmas holidays, but the subdebutantes and their beaux still are going to bimonthly or monthly parties. Two dances will be held tonight, the Fortnightly, at the Fortnightly club, and a Dinner club party at the Skokie Country club.

Betty McArthur, daughter of Dr. and Mrs. Selim W. McArthur, and Roxa Lee, daughter of Mrs. William G. Lee, will be the youthful hostesses at a dinner for thirty at the Fortnightly preceding the dance. They are classmates at the Girls' Latin school.

The hosts and hostesses for tonight's dinner-dance at the Skokie will be the W. Hamilton Walters, Mr. and Mrs. Reed G. Landis, the Bentley G. McClouds, and Mr. and Mrs. Leon T. Ellis. The Dinner club meets once each month.

One of the pleasant parties of recent Januarys has been the Chicago Junior league's annual Arts and Interests exhibition and tea. The party has been postponed until May this year.

The reason for the postponement is that so many members go away at this season and find time on their holidays to paint or to photograph their travels. In May their new works will be ready for exhibition.

One of a series of lectures the arts department has sponsored during the winter will be given at 11:30 o'clock today in the clubrooms at the Drake hotel. Paul Scott Mowrer will speak on "Our Neutrality Policy."

Theodore Roosevelt to Lecture Tonight.

President Hutchins of the University of Chicago, and Mrs. Hutchins, have invited a small group to meet Theodore Roosevelt at their home following Mr. Roosevelt's talk tonight at Mandel hall. Mr. Roosevelt will lecture on "Colonial Policies in the United States" under the auspices of the William Vaughn Moody Foundation.

Mr. and Mrs. Frederic C. Woodward are giving a dinner at their home preceding the lecture. Mr. and Mrs. Eric Stubb, Mr. and Mrs. Charles S. Pearce, Mr. and Mrs. Charles F. Axelson, and Alfred W. Stern have taken boxes for the lecture.

A benefit lecture the Bryn Mawr College club of Chicago is sponsoring next Tuesday night at the New Trier auditorium in Winnetka promises to be a successful event. Among those who already have planned dinner-parties to precede the program are the Edison Dicks, Mr. and Mrs. William Haerther, Mr. and Mrs. Edward K. Welles, the McPherson Holts, Col. and Mrs. Charles C. Haffner Jr., the Elliott Donnelleys, the junior Stephen S. Gregorys, the James S. Kempers, Mrs. Howard Stone, the Walther Buchens, the Clarence B. Randalls, Mrs. William G. Hibbard, and the William B. Hales.

Chicagoans Go to Arizona.

Mrs. J. Ogden Armour has left to spend the rest of the winter at the Arizona Biltmore near Phoenix. Mr. and Mrs. Joseph O. Watkins also have returned to the hotel for their annual visit.

Nearby in her beautiful hilltop home, La Colina Solano, Mrs. William Wrigley Jr. is entertaining the W. B. Stringfellows and their daughter, Miss Florence.

From Sea Island, Ga., comes word that Mr. and Mrs. Charles A. Tilt have opened their home there for the season. With them are their daughter, Mrs. Tilt Bartlett, and her young son, Eric Bartlett.

Mrs. Heaton Owsley left yesterday for the east and on Feb. 5 she will sail on the Columbus for a seven week cruise around South America. Her daughter, Mrs. Philip Hutchins, will meet her in New York and see her off on her trip.

Mrs. Robert Stuart at Belleair, Fla.

Mrs. Robert Stuart has gone to Belleair, Fla. Other Illinoisians at the resort are Mr. and Mrs. Burton F. Peek of Moline.

Mrs. Benjamin Carpenter of Winnetka will leave tomorrow to attend the annual meeting of the American Birth Control league in New York next week. Since the organization of the Illinois Birth Control league in 1934 Mrs. Carpenter has been the president. The league now has twelve maternal centers in Illinois and is planning to open others in the near future.

Dr. Bessie Carter Randolph, president of Hollins college, Virginia, is here to attend the annual meeting of the Association of American Colleges and will be a guest at luncheon tomorrow of Chicago alumnæ of Hollins. The luncheon will be given at the Woman's Athletic club at 1:30 o'clock. Mrs. Robert H. Woods of Evanston is president of the alumnæ. Mrs. Howell B. Erminger is in charge of the luncheon.

Also here for the association meeting is Dr. William S. A. Pott, president of Elmira college. Elmira alumnæ will give a tea for him from 3 until 5 o'clock today at the Chicago Woman's club.

Plan Luncheon for Mills College President.

Mills college alumnae in Chicago and many from out of town will gather for luncheon tomorrow at the Palmer house to meet Dr. Aurelia Henry Reinhardt, president of the college. Mrs. Herbert Matthews of Glencoe is president of the club, and Mrs. Malcolm S. Millard is chairman of the luncheon.

The Chicago committee of the Kosciusko Foundation will give its annual ball at the Stevens hotel on Feb. 12. The ball will honor the memory of Gen. Thaddeus Kosciusko, Polish patriot of the American revolution. Among those who will serve on the patriotic and historical societies committee are Robert M. Hutchins, Walter Dill Scott, Rear Admiral Hayne Ellis, Chauncey McCormick, Stanley Field, Lawrence A. Meeker and Rufus C. Dawes.

The Kosciusko Foundation was established in 1925 and provides exchange scholarships for professors, scholars, and students between America and Poland.

The date for the Madonna center's annual dinner-dance, one of the gayest of every post-Lenten season, has been set for April 30.

* *

College Club.

David Seabury, author and psychologist, will speak on "Our Undiscovered Resources" at a dinner meeting of the Chicago College club at 6:30 o'clock this evening at the clubhouse, 196 East Delaware place.

ENGAGEMENTS

Mr. and Mrs. Robert Klaus announce the engagement of their daughter, Naomi, to John La Plant, son of Mr. and Mrs. J. E. La Plant of Louisville, Ky. Miss Klaus went to the Faulkner school and to Indiana university, of which her fiancé is an alumnus also. He attended the Harvard Business school. The wedding is planned for the early spring.

Mr. and Mrs. Arthur B. Hall of La Grange announce the engagement of their daughter, Barbara, to Dr. Donald Campbell Lemon, son of Dr. and Mrs. Wendell Morse Lemon, also of La Grange. Miss Hall is a graduate of Putnam Hall, Poughkeepsie, N. Y., and of Carleton college. She has been taking post-graduate work at the University of Chicago this winter. Dr. Lemon is a graduate of Knox college and of the Northwestern university dental school.

Mrs. Alfred C. Meyer of 1755 East 55th street announces the engagement of her daughter, Helen, to Rudolph M. Singer Jr., son of Mrs. Rudolph M. Singer of Chicago.

TODAY'S RADIO BROADCASTS

[CENTRAL STANDARD TIME.]

ON SHORT WAVES.

BERLIN—5:45 p. m.—Concert by an Army Band, DJD, 25.4 m., 11.77 meg.

LONDON—5:50 p. m.—"The Real Robinson Crusoe," a play for broadcasting, GSC, 31.3 m., 9.58 meg.; GSB, 31.5 m., 9.51 meg.; GSL, 49.1 m., 6.11 meg.

ROME—6:35 p. m.—Guest Night; Amy Bernardy: "Rome's Midnight Voice." 2RO, 31.1 m., 9.63 meg.

BOSTON—6:45 p. m.—Pathways to Peace. W1XAL, 49.6 m., 6.04 meg.

LONDON—9:55 p. m.—R. R. S. "Discovery": A visit to the ship in which Scott made his first Antarctic expedition, GSD, 25.5 m., 11.75 meg.; GSC, 31.3 m., 9.58 meg.; GSB, 31.5 m., 9.51 meg.; GSL, 49.1 m., 6.11 meg.

CHICAGO WAVE LENGTHS.

W-G-N—720	WAAF—920	WWAE—1200
WMAQ—670	WCFL—980	WEDC—1210
WBBM—770	WMBI—1080	WSBC—1210
WENR—870	WCBD—1080	WGES—1380
WIND—560	WJJD—1180	WHIP—1460
WLS—870		

A. M.

7:00—W-G-N—California Sunshine.
WBBM—Musical Clock.
WMAQ—Suburban hour.
WLS—Julian Bentley.
7:15—WLS—Pokie Martin.
7:30—W-G-N—Music Box.
WLS—Morning Devotion.
WJJD—Christian Science program.
WAAF—Breakfast Express.
7:45—WLS—Jolly Joe's Pals.
8:00—W-G-N—Everyday Words.
WLS—Lulu Belle.
WMAQ—Your Neighbor.
WCFL—Breakfast club.
8:05—W-G-N—Good Morning program.
8:15—W-G-N—Carolyn Price.
WLS—Minstrel Show.
8:30—W-G-N—Good Morning program.
WMAQ—Whistler and Dog.
WBBM—Road of Life.
WLS—Julian Bentley.
8:45—WLS—Don and Helen.
WBBM—Linda's First Love.
WMAQ—Dan Harding's Wife.
9:00—W-G-N—Martha Crane and Helen Joyce.
WBBM—Pretty Kitty Kelly.
WLS—Margot of Castlewood.
WJJD—Bosworth program.
WCFL—Party Line.
WMAQ—Mrs. Wiggs.
9:15—WLS—Aunt Jemima.
WBBM—Myrt and Marge.
WCFL—Swing Time.
WMAQ—John's Other Wife.
9:30—W-G-N—Get Thin to Music [MBS].
WBBM—Tony Wons and Scrap Book.
WCFL—Viennese ensemble.
WMAQ—Just Plain Bill.
WLS—Attorney-at-Law.
9:45—W-G-N—Musical Mail Box.
WLS—Julian Bentley.
WMAQ—The Woman in White.
WJJD—"Sentence Men."
WBBM—Truman Bradley.
10:00—W-G-N—Don Pedro and Piano.
WJJD—Sons of Pioneers.
WBBM—Ruth Carhart.
WLS—Mary Martin.
WMAQ—David Harum.
WIND—Municipal court.
WCFL—Spotlight program.
10:15—W-G-N—Bachelor's Children [MBS].
WMAQ—Backstage Wife.
WCFL—Josh Higgins.
WBBM—Magazine of the Air.
WLS—Pepper Young's Family.
10:30—W-G-N—Painted Dreams.
WLS—Vic and Sade.
WBBM—Big Sister.
WCFL—Peekers in the Pantry.
WJJD—Woman's Exchange program.
WMAQ—How to Be Charming.
10:45—W-G-N—Art Kahn, pianist.
WMAQ—Hello, Peggy.
WBBM—Aunt Jenny's Stories.
WAAF—Foolish Questions.
WLS—The Gospel Singer.
11:00—W-G-N—The Woman in the Store.
WJJD—Bureau of Missing Persons.
WHIP—Dr. Copeland Smith.
WMAQ—Girl Alone.
WBBM—Mary M. McBride.
WIND—Sketches in Melody.
WAAF—Melody Parade.
WLS—Virginia Lee and Sunbeam.
11:15—W-G-N—Four Stars Tonight.
WMAQ—The O'Neills.
WHIP—String Fantasies.
WCFL—Harmony Hi Spots.
WBBM—Edwin C. Hill.
WLS—Chuck, Ray, and Christine.
WJJD—Criminal court interview.
11:30—W-G-N—Quin Ryan's News Comment.
WMAQ—Farm and Home hour.
WBBM—Helen Trent.
WAAF—Myrna Dee Sargent.
WCFL—Emerson Gill's orchestra.
WLS—Ma Perkins.
WJJD—Safety court: Judge Braude.
WIND—Harry Zimmerman.
11:45—W-G-N—We Are Four [MBS].
WBBM—Our Gal Sunday.
WCFL—Fashions on Parade.
WLS—Market reports.
Noon—W-G-N—Bob Elson on State Street.
WBBM—Betty and Bob.
WAAF—The Symphonic hour.
WLS—Dinner Bell program.
WCFL—Hit Revue.
WHIP—Southtown church hour.

P. M.

12:15—W-G-N—Carson Robison and Buckaroos [MBS].
WBBM—Betty Crocker.
WCFL—Escorts and Betty.
WJJD—Noon Day Service.
12:30—W-G-N—Markets.
WMAQ—Larry Larsen.
WBBM—Arnold Grimm's Daughter.
WCFL—Young Widder Jones.
12:35—W-G-N—Midday service: Guy E. Snavely, Sec'y. Assoc. of American Colleges, N. Y.
12:45—WMAQ—Donald Novis.
WBBM—Hollywood in Person.
WCFL—Voice of Experience.
WLS—Business of Farming.
1:00—W-G-N—Popular Melodies.
WCFL—Man On the Street.
WJJD—Executive club.
WHIP—Waltz Time.
WLS—School Time.
WBBM—Through a Woman's Eyes.
WMAQ—Music Appreciation.
WAAF—Hoosier Philosopher.
1:15—W-G-N—Wife vs. Secretary.
WHIP—Lord and Lady Muchbucks.
WBBM—The O'Neills.
WLS—Otto and Melodeons.
1:30—W-G-N—Lucky Girl [MBS].
WHIP—Concert.
WLS—Closing grain markets.
WBBM—School of the Air.
1:45—W-G-N—Beatrice Fairfax [MBS].
WLS—Big City Parade.
2:00—W-G-N—Marriage License Romances.
WMAQ—Pepper Young's Family.
WLS—Homemakers' hour.
WCFL—Radio Guild.
WBBM—Herbert Foote, organist.
WJJD—Sports, Warren Brown.
2:15—W-G-N—Valiant Lady.
WIND—Tommy Ott.
WMAQ—Ma Perkins.
WAAF—Music in the Air.
WBBM—Meet the Missus.
2:30—W-G-N—June Baker, home management
WMAQ—Vic and Sade.
WLS—Musical Roundup.
WAAF—Red Hot and Low Down.
WBBM—Man On the Street.
2:45—W-G-N—Good Health and Training.
WMAQ—Guiding Light.
WBBM—Gossip club.
WIND—Remote Control.
3:00—W-G-N—Rhythm Rambles.
WMAQ—Lorenzo Jones.
WHIP—Little Theatair.
WENR—Club Matinee.
WBBM—Houseboat Hannah.
3:15—W-G-N—Lady of Millions.
WMAQ—Mary Marlin.
WBBM—Quarter Hour of Romance.
3:30—W-G-N—Afternoon Melodies.
WMAQ—Sub-stratosphere plane broadcast.
WBBM—The Goldbergs.
3:45—W-G-N—Margery Graham, Book-a-Week [MBS].
WMAQ—The Road of Life.
WBBM—Dr. Allen R. Dafoe.
WAAF—Jimmie Kozak.
4:00—W-G-N—Sammy Watkins' orch. [MBS].
WJJD—Supper Time Frolic.
WBBM—Follow the Moon.
WAAF—International Potpourri.
WCFL—Danceland.
WENR—Music Circle.
WMAQ—The Children Speak.
4:15—WMAQ—Tea Time Varieties.
WENR—Songs by Carlotta.
WBBM—Life of Mary Sothern.
4:30—W-G-N—Afternoon Serenade.
WMAQ—Kogen's orchestra.
WBBM—Step Mother.
4:45—WMAQ—Romance and Rhythm.
WBBM—Hilltop House.
WENR—Three Romeos.
5:00—W-G-N—Armour Tech. Glee club.
WMAQ—Dick Tracy.
WBBM—Kitty Keene, Inc.
WIND—Stamp Man.
WMBI—Bible Quiz.
WCFL—Education in the News.
WENR—Junior Nurse corps.
5:15—W-G-N—Buddy and Ginger.
WBBM—Eleanor Howe.
WIND—Sons of Pioneers.
WENR—Rex Maupin's orchestra.
5:30—W-G-N—Charlie Chan.
WMAQ—Jack Armstrong.
WENR—News report.
WBBM—Congressman R. J. Cannon on "Our Time Wasting Senate."
5:45—W-G-N—Orphan Annie.
WENR—Don Winslow.
WCFL—Jack Kelly's orchestra.
WIND—Listen to Yourself.
WMAQ—Tom Mix.
6:00—W-G-N—Jack Westaway.
WBBM—John Harrington.
WMAQ—Hal Totten.
WENR—Infantile Paralysis.
WIND—German hour.
6:15—W-G-N—Larry Welk's orch. [MBS].
WMAQ—Uncle Ezra.
WBBM—Northwestern U. Bookshelf.
WENR—Dr. Karl Reiland.
6:30—W-G-N—W-G-N Concert orch. [MBS].
WMAQ—Fort Pearson.
WBBM—Wm. B. Benton.
WENR—Lum and Abner.
WCFL—Hired Hands.
6:35—WBBM—Dinner Concert.
6:45—WBBM—Boake Carter.
WMAQ—Four Stars Tonight.
WENR—Vocal Varieties.
WCFL—Pat Kennedy.
7:00—W-G-N—Arthur Godfrey, singing comedian [MBS].
WMAQ—Lucille Manners.
WBBM—Hammerstein's Music Hall.
WIND—"Business Today."
WLS—Grand Central Station.
7:15—W-G-N—Ennio Bolognini's orchestra.
WCFL—Stars of Tomorrow.
7:30—W-G-N—The Lone Ranger [MBS].
WBBM—Paul Whiteman's music.
WLS—Death Valley Days.
WCFL—Streamline Melodies.
7:45—WCFL—Herr Louis and the Weasel.
8:00—W-G-N—Let's Play Games.
WMAQ—Waltz Time.
WLS—Don and Helen.
WBBM—Hollywood Hotel.
8:15—W-G-N—Kay Kyser's orchestra.
WCFL—Irene Castle McLaughlin, dogs.
8:30—WMAQ—True Stories.
WENR—Tommy Dorsey's orchestra.
8:45—W-G-N—Tomorrow's Tribune.
8:52—W-G-N—Highlights of Sports.
9:00—W-G-N—Ennio Bolognini's orchestra.
WMAQ—First Nighter.
WENR—Farr-Braddock boxing bout.
WIND—Dick Jurgen's orchestra.
9:15—WCFL—Jack Kelly's orchestra.
9:30—W-G-N—Curtain Time [MBS].
WIND—Stars over Manhattan.
WMAQ—Jimmy Fidler.
9:45—WIND—Russ Hodges' sport review.
WMAQ—Dorothy Thompson.
WBBM—Sports Huddle.
10:00—WMAQ—Amos 'n' Andy.
WCFL—Public School Talk.
WENR—Globe Trotter.
10:15—W-G-N—Ennio Bolognini's orchestra.
WMAQ—Fort Pearson: Varzos' orch.
WBBM—Vic Arden's orch. and guests.
WENR—Louis Panico's orchestra.
10:30—W-G-N—Larry Lee's orchestra [MBS].
WMAQ—Henry Busse's orchestra.
10:45—WBBM—Accordiana.
11:00—W-G-N—Guy Lombardo's orch. [MBS].
WENR—Desirable Music.
WIND—Jurgen's and Carlsen's orch.
WMAQ—Ted Hill's Music.
WCFL—Dick Gasparre's orchestra.
WBBM—Orrin Tucker's orchestra.
11:30—W-G-N—Kay Kyser's orchestra.
WMAQ—H. Henderson's orchestra.
12:00—W-G-N—Larry Welk's orchestra.
WMAQ—Louis Panico's orchestra.
WIND—Night Watch.
WBBM—Rhythm at Midnight.

A. M.

12:30—W-G-N—Ray Keating's orchestra.
1:00—W-G-N—Kay Kyser's orch. [MBS].

Today's Features

ON W-G-N.

"His Honor, Our Pop," a drama for radio by Ruth Glascott, will be presented on the W-G-N and Mutual program Curtain Time at 9:30 tonight. Vivian Fridell, Charles Flynn, Charles Carroll, and Francis X. Bushman will play the leading rôles.

Vivian Fridell.

Let's Play Games, fifteen minute fun program, will be heard at 8 p. m. Let's Play Games is directed by Jane Martin. At 6 p. m. another episode in the adventures of Jack Westaway under the sea will be dramatized. Jack Westaway dramas are heard every Monday, Wednesday, and Friday, and star Dan Sutter.

Other features:
8:15 a. m.—Carolyn Price—Home Councilor.
10—Don Pedro and Piano.
10:30—Painted Dreams.
11:15—Four Stars Tonight.
2:45 p. m.—Good Health and Training. Chicago Dental Society [MBS].
5—Armour Tech Glee club.
7—Arthur Godfrey, Singing Comedian [MBS].
7:30—The Lone Ranger [MBS].

ON OTHER STATIONS.

3:30—WMAQ—Broadcast from U. S. Army Air corps plane from substratosphere.
6:30—WBBM—William B. Benton on "Further Education of a Business Man."
7—WMAQ—Lucille Manners' concert.
7:30—WBBM—Paul Whiteman's show, with Helen Vinson and Connie Boswell.
8—WMAQ—Waltz Time with Frank Munn.
8—WBBM—Hollywood Hotel—Preview of "In Old Chicago," with Alice Faye, Tyrone Power, Alice Brady, and Brian Donlevy.
8:30—WMAQ—A. L. Alexander's True Stories.
9—WBBM—The Song Shop, with James Melton, Frank Crumit, and Gus Haenschen's music.
9—WMAQ—First Nighter, with Les Tremayne, Barbara Luddy, and Fibber McGee, in "Four Door Blimky."
9—WENR—Tommy Farr vs. Jimmy Braddock boxing bout.

Roosevelts Give Annual Dinner for Supreme Court

Washington, D. C., Jan. 20.—[Special.]—President and Mrs. Roosevelt entertained Chief Justice and Mrs. Hughes and some of the associate justices tonight at the annual dinner to the Supreme court. There were, however, a conspicuous number of absentees. Among them, as usual, Mr. Justice and Mrs. Brandeis; Mr. Justice McReynolds, who is ill; Mr. Justice Cardozo, who is critically ill, and Mr. Justice and Mrs. Pierce Butler. Retiring Justice and Mrs. George Sutherland were present.

Plane to Be Six Miles High for Air Interview

BY LARRY WOLTERS.

As a curtain raiser for the international air show which opens here Friday, Jan. 28, NBC will air a substratosphere short wave broadcast from an army air corps plane at 3:30 today over WMAQ. Announcer Fort Pearson will interview its commanding officers, Maj. Carl Green and Capt. A. H. Johnson, as they fly six miles above Chicago. The plane arrived at Chicago airport yesterday from Wright field, Dayton, O.

The spectacular growth of aviation is to be portrayed in several WBBM broadcasts in connection with the air show. First of these will be presented on the regular Meet Chicago hour at 11:15 a. m. tomorrow when Ken Ellington will take listeners behind scenes at the Chicago airport. Listeners will hear short wave conversations between planes in the air and the ground station, radio beacon signals, weather reports, Jack Knight, pioneer flyer, and an explanation of the department of commerce airways control. Other broadcasts will follow next week.

In addition to the stars of "In Old Chicago," three Chicagoans will appear on the preview broadcast of this picture from 8 to 9 tonight on the "Hollywood Hotel" hour. L. Hubbard Shattuck, director of the Chicago Historical society, which provided data for the film, will introduce Frank J. Loesch and Mrs. Frederick T. West, survivors of the great fire. Mrs. West is a niece of famed Mayor William B. Ogden.

News briefs: Ken Murray and Oswald return to Hollywood Hotel for a long term stand on Feb. 4. Murray will be master of ceremonies. . . . Jack Baker's sponsor has granted him permission to do some broadcasts from Honolulu following completion of his newest picture. Boake Carter, who has been commenting on CBS since Jan. 2, 1933, is switching sponsors at the end of February. Thereupon he will be under the same banner Jack Benny is. He will be heard at 5:30 p. m. instead of the present 6:45. . . . One of radio's biggest sponsors is eying Kay Kyser's Kollege of Musical Knowledge, aired over W-G-N-Mutual Monday evenings from the Blackhawk restaurant. . . . The Hoosier Hot Shots of the National Barn Dance and Uncle Ezra programs plan to go to London this spring to play a theater engagement.

AMUSEMENTS.

BERTHA OTT ANNOUNCES
STUDEBAKER THEATRE This Sunday Eve. at 8:30
PROGRAM OF DRAMA, MUSIC, POETRY, PHILOSOPHY
LULU JONES DOWNING | J. BRADLEY GRIFFIN

STUDEBAKER THEATRE This SUNDAY at 3:30
"CONCERT SHOW"
3 Internationally Famous Artists
CHENKIN SINGING ACTOR
DRAMATIC SOPRANO EMMA RUNITCH
and the GREATEST VIRTUOSO of the CONCERTINA
RAPHAEL
Seats 83c to $2.75, tax inc., box office now

ERLANGER 127 N. Clark—Sta 2459 TONITE 8:30 Mats. Tomor. & Wed.
Secure Seats Now And Avoid Disappointment Later
HELEN HAYES
in GILBERT MILLER'S Production
"VICTORIA REGINA"
Engagement Ends Saturday, February 19
—THIS SUN. EVE.—SEATS NOW—
"THE MERCHANT OF VENICE"
with Helen Hayes and Abraham Sofaer

AUDITORIUM MATINEES ONLY
SAT., SUN., JAN. 22-23
SHAN-KAR
AND HIS HINDU BALLET
NOTHING SO EXOTICALLY BEAUTIFUL SINCE MEI LAN-FANG
55c—83c—$1.10—$1.65—$2.20—$2.75

GRAND OPERA HOUSE —LAST 3 WEEKS— MAT. TOMORROW
SAM. H. HARRIS presents
STAGE DOOR
by GEO. S KAUFMAN & EDNA FERBER
with
JOAN BENNETT
(NO SUNDAY PERFORMANCE)
Engagement Positively Ends Sat., Feb. 5

SELWYN MAT. TOMORROW Tonite at 8:30 Sharp
GILBERT MILLER presents EUGENIE
LEONTOVICH
in THE GAY COMEDY HIT
"TOVARICH"
with McKAY MORRIS
GOOD SEATS AT BOX OFFICE FOR ALL PERFORMANCES — Limited Engagement

HARRIS 2 WEEKS ONLY MAT. TOMORROW TONIGHT 8:30
CORNELIA OTIS
SKINNER
In Her Latest New York Triumph
EDNA HIS WIFE
Dramatized from the Story by MARGARET AYER BARNES

BLACKSTONE Nightly 8:30—Exc. Mon.
'See Naples and Die'
BY ELMER RICE
A Sophisticated Comedy
POPULAR PRICES—FEDERAL THEATRE

The Most Extravagant Entertainment In Years!
Denis Cooney PROUDLY PRESENTS
SID TOMACK AND THE REIS BROS.
ANN LESTER
KAY, KATYA and KAY
FLORIA VESTOFF
JACKSON and NEDRA
JACK HILLIARD
28 GORGEOUS DANCERS
MARK FISHER
2 DANCE BANDS
NEVER A COVER CHARGE
ALL NEW "WINTER GAIETY" REVUE
ROYALE-FROLICS
426 S. WABASH • PHONE WEBSTER 1766

CONGRESS CASINO
PRESENTS
BENNY MEROFF
AND ORCHESTRA
AND A VARIETY REVUE
7 GREAT NEW ACTS TO PLEASE YOU
NEVER A COVER OR MINIMUM
Dinner From $2.00
CONGRESS HOTEL

The KING'S JESTERS
COLLEGE NIGHT
SEE outstanding talent from your favorite college every FRIDAY NIGHT
Tea dance and fashion show Saturday afternoons 2:00 to 4:30, 12 mannequins modeling furs, gowns and shoes from Chicago's foremost shops.
IN THE NEW BLUE FOUNTAIN ROOM
La Salle Hotel

EDDIE VARZOS AND HIS MUSIC IN THE WALNUT ROOM
BISMARCK HOTEL

YOUR DOCTOR KNOWS YOUR MIRROR SHOWS
Have You Heard About The New "BUBBLING" Treatment for BLACKHEADS
If you have blackheads and "can't get rid of them," do try "bubbling" them out with DIOXOGEN CREAM while you sleep!
First, it softens those harsh, oily excretions in which blackheads, whiteheads, pimples become embedded.
Second, it gently "bubbles" to the surface the dirt that stubbornly hides in the tiny crevices of the skin.
You must try this fresh, snowy oxygen cream to clean the skin and to make it noticeably fairer. You will be delighted! Approved by Good Housekeeping.
DIOXOGEN CREAM
CLEANS, CORRECTS, CLARIFIES THE COMPLEXION
Stineway DRUG STORES

Service DRUG STORES

JANUARY SALE of Everyday Needs

SEE YOUR CLASSIFIED RED BOOK FOR THE ADDRESS OF YOUR NEAREST SERVICE DRUG STORE—SALE FOR FRI. AND SAT., JAN. 21 AND 22

PALMOLIVE SOAP, Bar 5c

ASPIRIN TABLETS, 100's 8c

60c ALKA-SELTZER 49c

Pepsodent Antiseptic Giant Size 59c

Haliver Malt and Viosterol 97c

FITCH'S IDEAL HAIR TONIC For Dry and Itchy Scalps 47c

COLGATE SHAVE CREAM 37c

Entirely New! Mentho-Kerchief Mentholated Tissue Box of 250 25c

PARD DOG FOOD 3 for 27c

Hinkle Pills 100's	9c
75c Acidine	47c
Fever Thermometer	79c
50c Phillips Milk of Magnesia	29c
35c Rubber Gloves	17c
35c Stationery	19c
Tooth Brush Guaranteed	19c
60c Pertussin	51c
10c Handkerchiefs	4c
30c Alka-Seltzer	24c

Auditorium Bath Soap 3 for	21c
25c West Tooth Paste 2 for	50c
$3 Heating Pad Electric 3 Heat	$1.79
8 oz. Baby Bottle	2c
50c Velure	39c
Zinc Oxide Ointment	9c
Theatrical Cold Cream 1 lb.	29c

LIFEBUOY SOAP .. 3 for 17c

20c CAL-ASPIRIN 14c

$1.50 Fountain Syringe 59c

LAXATIVE Bromo Quinine 18c

Rubbing Alcohol Full Pint 8c

35c Pape's Cold Compound 29c

LISTERINE Antiseptic for Dandruff 59c

50c MOSSO'S OIL OF SALT 37c

Russian Mineral Oil Pint 19c

LISTERINE Shave Cream 21c

$2.00 Combination Hot Water Bottle & Fountain Syringe 89c

35c Italian Balm & Drene Shampoo 29c

Cleansing Tissues 500's 19c

Electric Heater $1.19

POWDER PUFF 3c

75c BODI POWDER 29c

PURE NORWEGIAN Cod Liver Oil Pint 39c

FREE PROMPT DELIVERY

25c Mavis Talc	19c
Modess	19c
$1 Petrolagar	89c
Kotex 12's	20c
Kleenex 500 Sheets	28c
Ex-Lax	19c
J & J Talc	19c

Seminole Tissue	4 for 25c
75c Bath Spray	33c
Vacuum Bottle Pt. 1.00 Val.	79c
California Syrup of Figs	47c
60c Rouge Incarnat	36c
50c Hind's Honey & Almond Cream	39c
25c Hand Brush	18c
25c Glycerine Suppositories	18c
Oatmeal Soap Bar	7c
Stork Castile Soap	3 for 23c

40c Vaseline Hair Tonic 37c

The Last Word in Shaving Luxury SCHICK ELECTRIC DRY SHAVER $15.00

IODENT TOOTH PASTE 33c

$1.00 DRENE Shampoo Gives new life, new lustre to your hair. Billowy suds .. lightning rinse .. lustrous hair. 79c

Take a Box Home Tonight! GREEN'S Peppermint Patties 29c

SEBRONE FOR THE HAIR AND SCALP $1.00

6 oz. Wildroot Shampoo 42c

HOSPITAL COTTON, 1 lb. 21c

HOT WATER BOTTLE 31c

Fountain Features

HOT FUDGE SUNDAE 15c

HOT CHOCOLATE 10c

SERVICE GINGER ALE 3 for 25c

CANADA DRY HI-SPOT 15c

Tropical Fruit Filled ICE CREAM CAKE 39¢ SERVES SIX GENEROUS PORTIONS

The Ideal Winter Food—Eat More

Goldenrod Ice Cream

60c ENO Effervescent Salts 49c

Palmolive SHAVE CREAM 37c

GILLETTE Blue Blades 5's 25c

BAYER ASPIRIN Tablets, 100's 59c

KLEENEX 200's 13c

35c NOXZEMA CREAM 31c

25c Feen-a-Mint Laxative 19c

GEM BLADES Single-Edge 5's 29c

35c VICKS VAPORUB 27c

Fletcher's CASTORIA 31c

COOPER BLADES 5's 25c

Norwich Unguentine 43c

Chicago Daily Tribune
THE WORLD'S GREATEST NEWSPAPER

DRIVE WITH SAFETY } in an economical late model used car chosen from the many offered in the Tribune want ad section.

WINGS WHIP HAWKS IN LAST 71 SECONDS, 4-2

BRADDOCK MEETS FARR IN 10 ROUND BOUT TONIGHT

WELSHMAN 2 TO 1 CHOICE TO BEAT EX-CHAMPION

Jersey Jim Sharper Puncher.

How They Compare

Braddock.		Farr.
32 years old	Age	24 years old
195 pounds	Weight	203 pounds
6 ft. 3 in.	Height	6 ft. 1½ in.
39 inches	Chest [normal]	44 inches
42 inches	Chest [expanded]	49 inches
78 inches	Reach	81 inches
14 inches	Biceps	15½ inches
12¾ inches	Forearm	14 inches
32 inches	Waist	35 inches
17 inches	Neck	17½ inches
22 inches	Thigh	21 inches
9½ inches	Ankle	10 inches
13 inches	Calf	15½ inches
8 inches	Wrist	8 inches
12 inches	Fist	11 inches

New York, Jan. 20.—[Special.]—James J. Braddock will take the first step in his campaign to regain the heavyweight championship of the world tomorrow night when he engages the Welsh coal miner, Tommy Farr, in a ten round fight in Madison Square Garden.

Jersey Jim, who has been relegated to the pugilistic boneyard more times than he can remember, again is the short ender in the betting, a circumstance that has prevailed at practically every one of his big fights. Yet he is confident that he can beat his way past Farr and fight his way back to a return meeting with Joe Louis.

Louis stopped Braddock in eight rounds last July, and in so doing ascended to the heavyweight championship of the world. Two months later Farr, little known here save for a decision over Max Baer, startled the boxing world by going 15 rounds with Louis.

Although the Welshman was clearly outpointed by Louis, his feat in lasting the route was hailed as a moral victory and he was immediately catapulted into the ranks of the foremost contenders by an impressionable public.

Farr Picked to Win.

Neither fighter has been in a ring since losing to Louis, but each has been training industriously for the last month or so. Because he fared so much better against Louis than Braddock did, Farr is the choice to win, at odds of 2 to 1. Braddock's followers put much faith in the Cinderella man's ability to confound the critics, however, and it is quite probable that they will rally around his cause with sufficient strength to bring the figures down at ring time.

Farr enjoys a tremendous advantage over the ex-champion in the matter of age. He only recently turned 24, while Braddock admits to 32 years, a stage in life where the ordinary boxer is serenely looking back on a career long since ended.

Were it not for the disparity in their ages, Braddock would be the logical choice to win. He is a much sharper hitter than Farr, and his punch carries considerably more power. He dropped Louis with a right uppercut in the first round of their battle. Farr, in his 15 rounds with the champion, landed any number of punches, but his best failed to jar the Brown Bomber.

Braddock Superior on Defense.

Defensively Braddock also is the superior. He is a crafty counterfighter with sufficient patience to outwait an opponent. He maintains that if he hadn't floored Louis so early in their meeting, and thus been fired with the desire to score a quick knockout, he could have kept his crown by making Louis come to him and forcing him to miss.

Farr's defense consists mainly of ducking and weaving, a strategy which makes him exceedingly hard to hit with an effective punch. The Welshman, in the main, places little stress on defense, though. Courageous to an extreme, he prefers to carry the fight to his foe at all times, sending his punches forward in a steady barrage.

Eddie Hogan of Waterbury, Conn., and Bob Tow of Washington, D. C., a pair of hard hitting heavyweights will meet in the semi-final, scheduled for eight rounds. The six round battles will show Jorge Brescia vs. Jack McCarthy, Emil Calcagni vs. Johnny Rossi, and Stanley Hasrato vs. Bobby Millsap.

Hocky Standings

AMERICAN DIVISION.

	W.	L.	T.	Pts.	G.	OG.
Boston	17	6	2	36	65	49
N. Y. Rangers	14	8	4	32	75	47
CHICAGO	7	14	6	20	48	72
Detroit	5	16	7	17	47	79

CANADIAN DIVISION.

	W.	L.	T.	Pts.	G.	OG.
Toronto	13	6	7	33	90	68
N. Y. Americans	10	9	6	26	50	47
Canadiens	9	10	7	25	72	73
Maroons	9	15	3	21	55	67

LAST NIGHT'S RESULTS.

Detroit, 4; Chicago, 2.
Maroons, 4; Canadiens, 2.
Toronto, 1; Americans, 1.

THE GUMPS—A MERE TRIFLE!

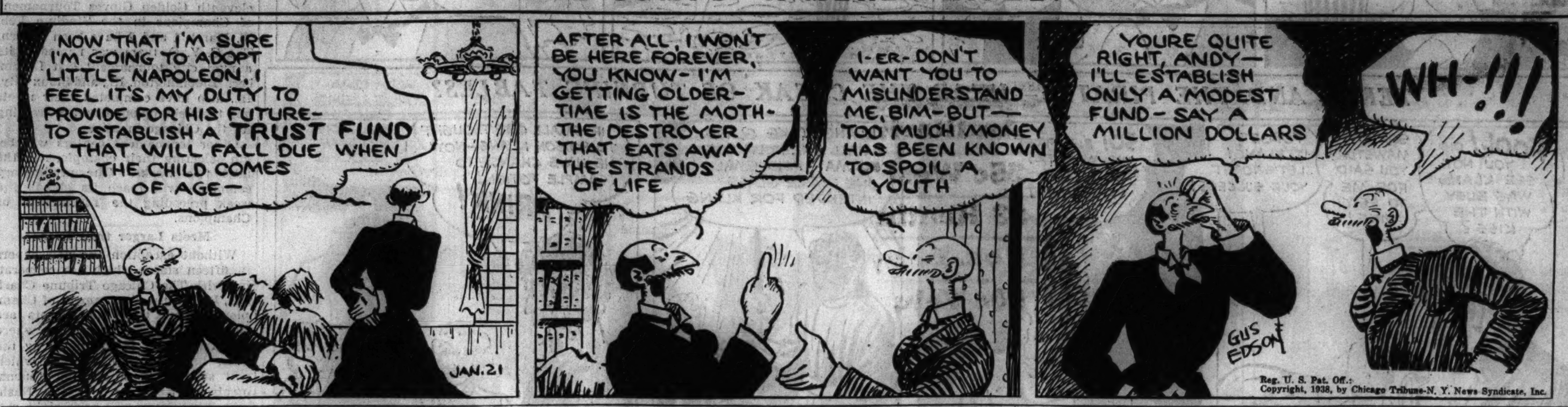

Reg. U. S. Pat. Off.: Copyright, 1938, by Chicago Tribune-N. Y. News Syndicate, Inc.

Ex-Champion Returns to New York Ring

Jimmy Braddock stops work to greet Joe Di Maggio of the New York Yankees and Champion Joe Louis. Tonight in Madison Square Garden Braddock will fight Tommy Farr of England in his first bout since losing the world heavyweight championship to Louis.

Cain Stars as Maroons Beat Canadiens, 4-2

MONTREAL, Que., Jan. 20.—(AP)—The Montreal Maroons knocked their neighborhood rivals, the Canadiens, into third place in the National Hocky league's Canadian division tonight by beating the Canadiens, 4 to 2.

Herbie Cain participated in the Maroons' first three scoring plays, assisting Stu Evans to the first goal at 14:24 of the opening period and scoring himself twenty-four seconds later as the Maroons took a 2 to 0 edge. In the second period, after the Canadiens had come through with their first goal, Cain passed to Bob Gracie for the winning goal at 12:01.

MAROONS [4].		CANADIENS [2].
Beveridge	G	Cude
Wentworth	R. D.	Siebert
Evans	L. D.	Buswell
Gracie	C.	Drouin
Marker	R. W.	Mantha
Cain	L. W.	Lorrain

SPARES.

Maroons—Shields, Smith, Runge, Ward, Northcott, Blinco, Trottier, Shannon, Cook.
Canadiens—Burke, Goupille, Haynes, Gagnon, Joliat, Lepine, Blake, Desilets, Willson.
Officials—Babe Dye and Bert McCaffrey.

FIRST PERIOD.

Scoring—Evans [Cain, Gracie], 14:24; Cain [Marker, Evans], 14:48. Penalties—Trottier, Evans, Wentworth.

SECOND PERIOD.

Scoring—Drouin [Blake, Mantha], 6:49; Gracie [Cain], 12:01. Penalties—Shields, Trottier, Joliat, Buswell.

THIRD PERIOD.

Scoring—Mantha [Drouin], 4:17; Runge [Northcott], 7:14. Penalties—None.

AMERICANS, 1; LEAFS, 1

New York, Jan. 20.—(AP)—In one of the most ragged exhibitions of the season the Toronto Maple Leafs and the New York Americans fought a 1 to 1 overtime tie tonight before 11,000.

Toronto gained the lead at the three-quarter mark of the second period on Buzz Boll's goal. The Americans tied it up less than a minute later when Hooley Smith drove the puck past Goalie Broda.

NEW YORK [1].		TORONTO [1].
Robertson	G	Broda
Murray	L. D.	Horner
Jerwa	R. D.	Fowler
Stewart	C	Thomas
Wiseman	L. W.	Davidson
Anderson	R. W.	Boll

SPARES.

New York—Day, Gallagher, Chapman, Carr, Schriner, Lamb, Shill, H. Smith, Johnson.
Toronto—Hamilton, Apps, Jackson, Drillon, Chamberlain, Metz, Kelly, Kampman.
Referees—Micky Ion and Johnny Mitchell.

FIRST PERIOD.

No scoring. Penalty—Kampman.

SECOND PERIOD.

Scoring—Boll [Thoms, Davidson], 16:42; H. Smith [Shill, Jerwa], 17:24. Penalty—Kampman.

THIRD PERIOD.

No scoring. No penalties.

OVERTIME PERIOD.

No scoring. No penalties.

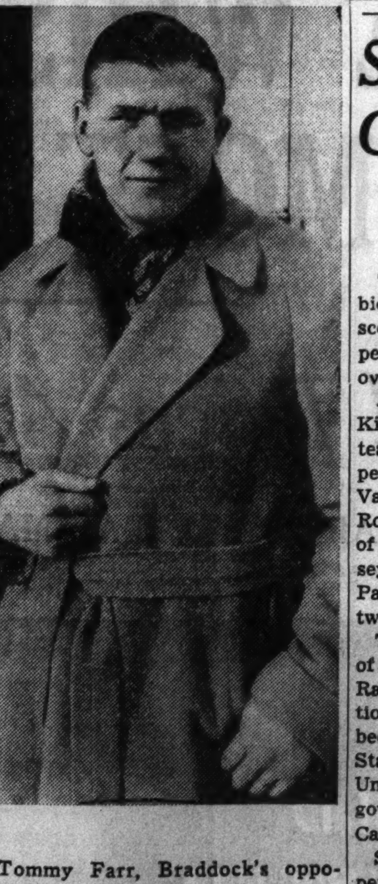

Tommy Farr, Braddock's opponent in ten round fight tonight.
[TRIBUNE Photos.]

College Basketball

LAST NIGHT'S RESULTS.

Temple, 39; Carnegie Tech, 37.
North Central, 47; Millikin, 34.
Earlham, 48; Hanover, 37.
Wooster, 38; Mount Union, 34.
Heidelberg, 43; Otterbein, 24.
Xavier, 50; Hawaiian All-Stars, 35.
DeSales, 41; Jackson Junior, 22.
Morris Harvey, 53; Salem, 38.
Villanova, 33; Duquesne, 32.
Fairmont, 53; West Liberty, 49.
Bethany, 64; St. Vincent, 62.
Baltimore, 56; Catholic, 38.
Wilmington, 41; Defiance, 39.
Hamline, 40; St. John's [Minn.], 35.
Arkansas, 38; Rice, 31.
Tennessee Tech, 21; Vanderbilt, 16.
Ball State, 54; Indiana State, 21.
Rose Poly, 51; N. C. A. G. U., 30.
Carroll, 59; Ripon, 36.
Ferris, 60; Battle Creek, 51.
Lawrence Tech, 44; St. Mary's [Mich.], 33.
Eastern Kentucky State, 30; Center, 23.
Murray Teachers, 51; Delta State, 36.

Six Day Race Opens Jan. 30 in Coliseum

The Coliseum, birthplace of six day bicycle riding in Chicago, will be the scene of a race starting Jan. 30. Carpenters will begin work on the pine oval today.

Among the riders signed are Franz Kilian and Heinz Vopel, the German team which has swept aside all competition for the last two years; Peter Van Kempen of Holland, Mickey Rodak of Chicago, Jimmy Walthour of New York, Al Crossley of New Jersey, and Jules Audy of Montreal. Pairings will be made in a day or two.

The race will be under the auspices of the International Six Day Bicycle Racing association, a rival of the National Cycling association, which has been conducting races in the Chicago Stadium. Both are affiliated with the Union Cyclists Internationale, which governs races in Europe, and the Canadian Wheelmen's association.

Some of the riders who will compete have severed relations with the National Cycling association because of severe fines and other grievances.

Cities in which the International association has operated are Cleveland, Pittsburgh, St. Louis, Philadelphia, Milwaukee, Indianapolis, Louisville, Kansas City, and Toronto.

BUD TAYLOR, WIFE HURT DAY APART IN AUTO CRASHES

Bakersfield, Cal., Jan. 20.—(AP)—Mrs. Bud Taylor, wife of the former world's bantamweight boxing champion, was injured today when her automobile crashed into a truck at almost the exact spot where her husband was hurt in a serious accident yesterday.

Mrs. Taylor was returning to Los Angeles after visiting her husband in a hospital here. As she approached the scene of yesterday's accident her car struck the rear of the truck, fracturing both her legs.

Taylor may lose the sight of one eye as a result of yesterday's crash. Taylor and Ritchie Fontaine of Missoula, Mont., his featherweight protégé, were driving in a car which struck the rear end of a truck. As they climbed from the wreckage another car hit them and Taylor was cut about the face and head.

MONEY CAN'T BUY MUNGO; A TRADE? THAT'S DIFFERENT

MacPhail Will Deal, but Only for Players.

New York, Jan. 20.—[Special.]—As Larry MacPhail today outlined his plan of campaign as the new business manager of the Brooklyn club he left the impression that one of his first acts will be to trade Van Lingle Mungo to the Cardinals or the Cubs.

"I discussed Mungo with Branch Rickey in St. Louis the other day and he told me the Cardinals were very eager to get the pitcher and would top propositions by other bidders," MacPhail said. He intimated another offer from the Cubs is expected.

He's Sure of Support.

MacPhail explained that Chicago's recent bid for Mungo had been turned down, that Mungo would not be sold outright, and that when he is traded it will be in a deal involving players who will help lift the Dodgers out of the company of the Phillies.

MacPhail added that with his entry into the Brooklyn situation had come assurances of adequate financing of the club for the year 1938, obviously by the Brooklyn Trust company, to which the Dodgers already owe more than a half million dollars.

DI MAGGIO SIGNS TODAY

New York, Jan. 20.—[Special.]—The Joe Di Maggio holdout drama, with all scenes reminiscent of the old Babe Ruth tableaux, reached the "No, a Thousand Times No" episode today. In this act the harried Yankee always casts the proffered contract away from him as though it were a mere scrap of paper.

Tomorrow the serio-comic publicity masterpiece will reach the news reel camera scene. Di Maggio, Business Manager Ed Barrow, and Owner Jake Ruppert are scheduled to "confer" at the Ruppert beer factory here.

It is said that Di Maggio will receive $25,000 next season.

RIP COLLINS SIGNS

The Cub officials probably won't learn about it officially until today, but Jim [Rip] Collins, who is threatened with loss of his first base job to Phil Cavarretta, signed his 1938 contract yesterday. Collins received the documents at his home in Rochester, N. Y., and upon observing that the salary mentioned was the same as received last year affixed his signature and returned it to the mail man. Collins is the first to respond since the Cub contracts were sent out the first of the week.

WEAVER TO BROWNS

Pittsburgh, Pa., Jan. 20.—(AP)—The Pittsburgh Baseball club announced tonight the sale of Pitcher Jim Weaver to the St. Louis Browns of the American league in a straight cash deal. The amount involved was not disclosed.

Weaver, a right hander, has been with the Pirates for three seasons, coming from the Chicago Cubs in the National league in a trade. Last season he won eight and lost five games.

Weaver, who is 6 feet 3 inches tall and weighs 230 pounds, pitched for the Browns in 1934 before being traded to the Cubs. He also served with the Washington Senators and the New York Yankees in the American league.

HARDER'S IN FOLD

Cleveland, O., Jan. 20.—(AP)—Mel Harder, pitcher for the Cleveland Indians, and President Alva Bradley tonight announced Harder has signed a 1938 contract.

Terms were not disclosed, but it was reported the contract provides $12,000 for one year and contains a bonus clause based on Harder's number of victories.

In the Wake of the News

BY ARCH WARD.

JOHN O. SEYS, vice president of the Cubs, is critically ill of pneumonia. . . . Mr. Seys, who had planned to leave for Catalina Island in advance of the ball club next month, became ill Monday night and was taken to Edgewater hospital Wednesday. . . . Late last night he was placed in an oxygen tent. . . . He will be 67 years old in April. . . . The grapevine on golf's grapefruit circuit has it that Sammy Snead will be the next pro star to marry. . . . Sam's intended is said to be a high school sweetheart whom he first met in Hot Springs, Va., eight years ago. . . . Coach Harold Foster of Wisconsin's basketball team is claiming the cribbage title of the Big Ten for his boys. . . . It's their sole pastime while traveling to and from out of town games. . . . Helen Stephens, feminine star of the 1936 Olympics, is touring the Pacific coast with the All-American Redheads, a girls' basketball team. . . . She is 6 feet tall, weighs 165 pounds, is 19 years old, and can run 100 yards in 10.8. . . . Horton Smith says soup is the favorite luncheon dish of American golf pros before they go out to play an important round. . . . A bar of chocolate, to be nibbled between shots, is popular in cold weather. . . . Davie Kerr, goalie of the New York Rangers, who is 27 years old, is the veteran net minder of the National Hocky league. . . . The circuit's baby, from the point of big league service, is Earl Robertson of the Americans, who is 29. . . . Detroit fans made the same complaint that greeted Sonja Henie in Chicago. . . . The Norwegian eyeful does too little actual skating in her present show. . . .

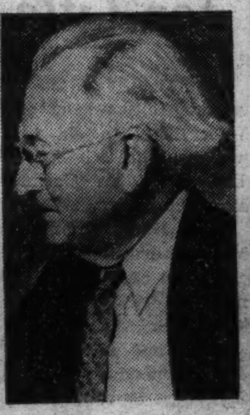

John O. Seys.

Glenn Cunningham, who weighed 185 pounds in college, now comes in at 158 trackside. . . . Hunk Anderson, who recently resigned as assistant coach at Michigan for a similar job at Cincinnati university, says Big Ten football is no tougher than the brand played in other parts of the country. . . . He thinks backs are better than linemen in the south. . . . Norman Alley, who photographed the bombing of the Panay, pioneered midget automobile racing in Chicago. . . . Fordham apparently is planning one more desperate attempt to win an invitation to the Rose Bowl. . . . Its new football manager is a young man named Greeley. . . . Don McCarnes of Logansport, Ind., center on Northwestern's freshman basketball team, is a brother of Bob McCarnes, captain of the 1932 Wildcat five. . . . Jean Smith and Ad Vance, two other members of the Northwestern team, also come from Logansport.

Crowding the Hero Bench.

When I said, "Darling, I'm knee deep in love with you," my girl friend didn't say, "Good, I'll put you on my wading list." Jay Bee.

* *

And They Hang Pictures!

Did you hear about the woman who went to a gridiron game and then wanted a ride home in the football coach. Carl's Son in Moline.

* *

Basketball History.

Every schoolboy knows that Purdue's basketball teams are standouts in Big Ten competition, but how many know that Michigan ranks second for the last 15 years, or that Illinois and Indiana have identical records? We are submitting the games won and lost from 1923, when the present rotating schedule was installed, through 1937. The standings:

	W.	L.	Pct.
Purdue	130	47	.734
Michigan	107	70	.605
Illinois	104	76	.578
Indiana	104	76	.578
Wisconsin	95	83	.534
Northwestern	85	95	.472
Ohio State	83	95	.466
Iowa	76	92	.452
Minnesota	66	114	.367
Chicago	39	141	.217

Michigan Fan.

* *

Figure This One Out.

I wasn't the least surprised to hear that a famous Follies manager had engaged 40 girls in five minutes. He always was quick at figures.

Eddie Drake.

* *

The Wake Upon Its — Depends Friends.

* *

Encyclopedia Americana.

Hoarse Feathers: A peculiar species of ticklers commonly found in the throat of radio artists.

Merry Chace.

* *

Do You Remember 'Way Back When:

Every one wore high shoes with boot straps and ma, to our consternation, once in a while would buy us button shoes, and the subsequent humiliation when "the bunch" saw them? Roy Eherle.

Lament.

Can any one tell me what could be worse
Than sitting and trying to write some verse
Of soothing thoughts, in phrases terse,
When you've a cold in the head?

You sit for hours and wonder why
No inspirations about you fly;
And all the time you're about to die
With an awful cold in the head.

You've tried hot drinks and loads of pills
That are guaranteed to cure all ills,
But still you sniffle and feel the chills
You get with a cold in the head.

Thus, uninspired, I'm sitting now,
With watering eyes and furrowed brow.
O, won't some one tell me how
To get rid of a cold in the head?

Tessie the Duchess.

* *

Worst Joke I Ever Heard.

At a sale in Lemont the auctioneer cried, "How much am I offered for this horse?"

"Seventy dollars," came a bid.

"I'm bid $70. Do I hear $75?" continued the auctioneer.

A farmer yelled: "Seventy-five dollars."

The horse fell dead.

Red Light.

* *

They Won't Stay Licked.

"Cubs Want Slaughter"—recent Tribune head. O, Mr. Dykes, those fellows are asking for it again.

Bobo.

* *

What's the World Coming To?

A colored admirer of Bronko Nagurski called recently at the hospital where the Bears' full back was getting over an infection. He was told that he could not see his hero just then, that he was convalescing.

"Well," said the hero worshipper, "I'll jest set down here and wait till he gets fru." Ergon.

* *

And They're Called Comics!

Every one on the bus looked so worried and distressed that I quickly examined my newspaper to determine whether war had been declared or the market had crashed again. It was much worse. Dick Tracy, Orphan Annie, Smilin' Jack, and Terry all were in trouble. Wallace Finke.

Ten Years Ago Today—Chicago's basketball team whipped Ohio State, 25 to 21. . . . The Chicago Blackhawks and Boston Bruins battled to a 1 to 1 tie. . . . More than 2,600 were entered in the 12th annual Chicago Tribune Silver Skates Derbies. . . . THE TRIBUNE announced its first annual Golden Gloves tournament.

Evanston Midshipman Wins Football Award

Annapolis, Md., Jan. 20.—[Special.]—The award offered by the Naval academy class of 1928 for the member of the B football team who had done the most to promote the game has been won by Midshipman William J. Schlacks Jr. of Evanston, Ill., who for three years has played guard on the Navy B eleven.

ROOKIE WARES GETS DETROIT'S WINNING GOAL

Trudell, Voss Count for Chicago.

Whoa!

CHICAGO [2].		DETROIT [4].
Karakas	G	Smith
Levinsky	R. D.	Young
Wiebe	L. D.	McDonald
Romnes	C.	Lewis
Seibert	R. W.	Kilrea
Thompson	L. W.	Howe

Chicago—McKenzie, March, Gottselig, Johnson, Trudell, Voss, Dahlstrom, Jenkins.
Detroit—Bessone, Aurie, Barry, Sorrell, Liscombe, Wares, Motter Hudson, Bowman.

FIRST PERIOD.

Scoring—Trudell [Voss-Jenkins, 19:11. Penalties—None.

SECOND PERIOD.

Scoring—Sorrell [Aurie-Barry], 17:01. Penalties—None.

THIRD PERIOD.

Scoring—Howe [Lewis-Kilrea], 1:57; Voss [Trudell-March], 8:50; Wares [McDonald], 18:49; Kilrea [Lewis-Howe], 19:11. Penalties—Weibe.

Officials—Smith and McVeigh.

Detroit, Mich., Jan. 20.—(AP)—The last place Detroit Red Wings scored two goals in the last 71 seconds of play tonight to defeat Chicago's Blackhawks, 4 to 2, for their first home victory in the National Hocky league since they beat the same club Nov. 25. Eight thousand watched the Red Wings cut the Hawks' third place advantage in the American division race to a game and a half.

Eddie Wares, rookie forward borrowed from the Philadelphia Ramblers by arrangement with the New York Rangers, broke a 2 to 2 tie just 71 seconds before the game ended. His shot came just as the game appeared doomed to end in a tie. Then, 22 seconds later, Hec Kilrea poked home a short one for the final goal. It was only the fifth victory of the season for the Wings.

Then Wares Connects.

Lou Trudell's long screened shot from left wing in the final minute of the first period gave the Hawks a lead that lasted until one of the Detroit rushes found Johnny Sorrell scoring on Larry Aurie's pass at 17:01 of the second period.

Syd Howe put Detroit in the lead less than two minutes after the start of the third period, only to have Carl Voss tie the score again seven minutes later. Detroit kept its attack at high speed and Wares finally connected for the winning goal.

The opening lines played a seesaw game, Detroit missing the best chance on Young's rush when his pass to McDonald was tied up. The Red Wings' line of Barry, Aurie, and Sorrell put the Blackhawks on defense, but Karakas stopped their shots.

Trudell Scores First.

Dahlstrom had the first scoring chance for Chicago, breaking away near the Detroit nets only to be spilled by Motter as he tried to get in front of the goalie. Bessone, Red Wing rookie defense man, took a hard bumping at the blue line on two rushes. Trudell put the Hawks in the lead at 19:11 on a neatly screened 40 foot drive from left wing.

Detroit sent out its Barry line and opened the second period with five man rushes that threw the Hawks back on their heels, but Karakas kicked out all their shots. Thompson got the first Chicago shot after five minutes of play, a back hander from right wing that Smith turned aside. Smith made a sensational save outguessing Seibert, who was in on him with Thompson.

Sorrell Ties Score.

Young, Liscombe, and Wares all had shots in a jam on Karakas but failed to beat him. Karakas kicked out a hard drive by Sorrell. Hudson had a clear twenty footer on Lewis' pass. Howe brought Karakas to his knees with a terrific drive. Johnny Sorrell took Aurie's short pass from behind the goal and tied the score with a short poke at 17:01, Barry also getting an assist.

Howe picked up a loose puck and shot Detroit into the lead at 1:57 of the third period. Kilrea and Lewis rushed while Romnes was replacing a broken stick, and Howe got his stick on it behind the defense, coming in slowly on Karakas to lift his shot into the nets as the goalie dropped to cover.

Voss Makes It 2 to 2.

Another scoring chance came for the Red Wings as Wiebe was penalized for tripping Barry. Lewis, Aurie, and Barry all got shots before Wiebe returned, but all failed to score. Voss tied the count again at 8:50, taking a double relay from Trudell and March and driving a difficult angle shot past Smith from right wing.

Smith dropped to halt a close drive by Seibert who made a long solo dash down right wing. He batted aside another hard shot from Gottselig and still another from Dahlstrom. Wares took a pass from McDonald and with a neat bit of stick handling put the Red Wings in the lead at 18:49 on a twenty footer in front of Karakas. Hec Kilrea made the victory safe with a short goal at 19:11 on passes from Lewis and Howe.

JACKIE WILSON, VARIAS MILLING FIGHT TONIGHT

Meet at Ten Rounds in Fronton Ring.

Jackie Wilson, one of the foremost contenders for the featherweight championship, and Varias Milling, veteran Los Angeles fighter, will be opponents in a ten round bout tonight at Rainbo Fronton, Clark street and Lawrence avenue. The match, the weight for which is 130 pounds, tops the third show presented under the joint auspices of Chuck Logan and Sam and Dave Yarosz.

The promoters lost approximately $1,000 on the first two cards, but they expect to make a profit from the expected net receipts of $1,200 this evening. Wilson will receive 25 per cent of the gate and Milling 20 per cent.

The four preceding headliners received guarantees which amounted to more than the receipts. Fritzie Zivic got $800 for beating Harold Brown at the Fronton opener Jan. 7. Brown received $750, the combined purses totaling about $150 more than the proceeds. Last week Milling was paid $250 for his conquest of Johnny Cellura, who received $275. The gate amounted to only $450.

Wilson, one of the most polished boxers in the game, is expected to win, but he'll learn he's in a fight before it's over.

Supporting matches:

Johnny Helstrom vs. George Van Der Hayden [6], 137.
Lorenzo Lovings vs. Robert Brooks [4], 145.
Georgie White vs. Morrie Tucker [4], 145.
Pat O'Brien vs. Joe Tambe [4], 126.
Tony Di Pasquade vs. Mike Osher [4], 145.

Hans Kampfer will meet Big Jim Clintstock, Tulsa, Okla., heavyweight, in the main event of the wrestling card tonight at Marigold Gardens, Broadway and Grace streets. Other bouts match the Cardiff Giant with Scotty MacDougal, Rudy Hoffman with Scotty Dawkins, Bud Jessen with George Mack, and Ed Krumel with Vic Soldat. . . . Mike Sinko is paired with Selman Martin and Harold Rodie with Palmer Du Barry in two contests featuring the amateur boxing program this evening at the Madison Athletic club, 4711 Madison street. . . . Fred Washington will clash with Mike Adler, former Catholic Youth organization titleholder, in a five round amateur bout tonight at Northwest Arena, 3968 Milwaukee avenue. . . Johnny Behr will referee eight amateur fights tonight at Medinah Temple. . . . Bronko Nagurski, heavyweight wrestling title claimant, yesterday was released from Ravenswood hospital after recovering from a leg infection. . . . Al Nettlow, C. Y. O. lightweight, may remain in Detroit a few days. He beat Bobby McIntire in a ten round bout there Wednesday.

The Thomas Masaryk memorial card has been postponed from Feb. 18 to March 4. Sherif John Toman, chairman of the arrangements committee, has appointed Soldier Mickey Farr matchmaker. . . . After his eight round bout with Tony Petroskey at Marigold Gardens Monday, Remo Fernandez will meet Tony Cianciola at the Milwaukee Eagles club Jan. 31.

SECOND MEMBER OF FAMILY GIVES ED WALSH A JOB

Meriden, Conn., Jan. 20.—(AP)—Edward A. [Big Ed] Walsh, one of baseball's immortals, accepted a new job today, as engineer in charge of the filtration plant here. That's only part of the story.

The former Chicago White Sox pitching ace was named to the position by Mayor Francis R. Danaher, whose father gave Big Ed a minor league hurling job with Meriden, from where Walsh went to the major league and fame.

SMILIN' JACK—THE MASTER MIND

TERRY AND THE PIRATES—HEAR THE CREAK OF TURNING TABLES?

Chicago Vies with Detroit for Title Bout

New York, Jan. 20.—(AP)—Two midwestern cities sent envoys to New York today to bid for next June's heavyweight title fight between Joe Louis and his German challenger, Max Schmeling.

From Detroit, home of Louis, came Mayor Richard Reading. Joe Triner, chairman of the Illinois Athletic commission, was only a few hours behind him.

Fach left conferences with Mike Jacobs, head of the 20th Century Sporting club, who controls both Louis and Schmeling, hopeful his city would get the bout. Beyond saying he would consider all offers, Jacobs promised nothing. "The fight's going to the town with the best proposition," he said.

Mayor Calls It a Natural.

Detroit, bidding for its first heavyweight championship fight, feels it is a natural for Louis and Schmeling, Mayor Reading told Jacobs. He added that, since the motor city is Louis' home, he believes the bout would draw as well if not better there than anywhere else.

Triner said Chicago, which was host to the Louis-Jimmy Braddock championship fight last June, wants to do an encore. Either Soldiers' field or Comiskey park, scene of the 1937 battle, is available, he told Jacobs.

Commission to Go East.

A business men's commission with Sheldon Clark as chairman will come here next week to press Chicago's claims. Triner said the committee is larger and more representative than the one which brought the second Dempsey-Tunney fight to Chicago in 1927.

Chicago has made a definite proposition, terms of which were withheld, but the negotiations with Detroit and Philadelphia still are in the preliminary stage.

W. Ferrell's 72 Leads Baseball Men's Golf Meet

Sarasota, Fla., Jan. 20.—(AP)—Wesley Ferrell, the Washington pitcher, served notice today he is out to recapture the baseball players' golf championship he won in 1936. Scoring a one over par 72, he paced the field over the first eighteen holes of the qualifying test for the third annual ball players' tournament. Another eighteen will be played tomorrow and the low eight will form the championship flight for match play Saturday and Sunday.

One stroke behind was Lloyd Brown, Cleveland pitcher, who finished third last year behind Sam Byrd, since turned professional.

Jack Russel, former Washington, Boston and Detroit pitcher, was third with a 74. The southpaw outfielder, Paul Waner of Pittsburgh, was fourth with 75.

Dizzy Dean, who said he had wagered $1,000 against $20,000 he would win, was bracketed at 78 with Nick Altrock, the Washington coach and humorist. Tied at 79 were Gerald Walker, Chicago White Sox, Lloyd Waner, Pittsburgh, and Watson Clark, former Brooklyn hurler.

Hold St. George High's Football Banquet Monday

The St. George High school football banquet will be held Monday evening in the grand ball room of the Hotel Sherman, and will be sponsored by the Fathers' club. St. George won the north section title in the Catholic High School league. Several well known speakers will be present and motion pictures of the last Notre Dame-Minnesota game shown.

Hugh Devore Will Coach Providence College Eleven

Providence, R. I., Jan. 20.—[Special.]—Hugh Devore, former Notre Dame football captain, today was appointed head coach of the Providence college eleven. His contract calls for a two year term.

North Central Beats Millikin Quintet, 47-34

North Central college remained unbeaten in the Illinois college conference basketball race by defeating James Millikin university, 47 to 34, last night at Naperville. North Central led at the half, 24 to 19. James Leasure, sophomore forward, led North Central with 14 points. Lineups:

NO. CENTRAL [47].	B	F	P	MILLIKIN [34].	B	F	P
Leasure,f	5	4	2	Custis,f	0	0	0
Littleford,f	2	0	2	Musso,f	2	3	1
Immel,f	1	0	1	Coe,f	0	2	0
Keith,c	5	2	1	Feldman,f	1	0	2
Dale,c	0	0	1	Coslett,g	1	0	0
Shiffler,g	5	0	0	Scheer,g	3	1	1
Heilman,g	0	0	2	Kuhle,g	0	0	0
Stuckey,g	2	1	2	Heindricks,g	5	1	3
				Fisher,g	1	1	0

ARMOUR PLAYS TODAY

Armour Tech's basketball team will play this afternoon for the last time before the midyear examinations against Michigan State Normal in the 108th Engineers armory. The encounter today will be a renewal of a long standing rivalry.

Coach Grant N. Stenger appears to have found a smooth working combination. Lloyd Norkus, a sophomore who still needs considerable polishing, is the main cog in the revamped Armour offensive. He is a forward and is Co-Capt. Bill O'Brien's teammate.

The shifting of the sophomore Bill Scherer from forward to guard to open a berth for Norkus also has been a factor in the reversal of form by the Armour quintet. Scherer, who is only a few points behind O'Brien in scoring, works most effectively at guard.

Several veterans will start for Normal against Armour. The most prominent of these is Jimmy Walsh, high scoring forward. Probable lineup:

ARMOUR TECH.		MICHIGAN STATE NORMAL.
O'Brien	F.	Walsh
Norkus	F.	Casucci
Swanson	C.	Engle
Scherer	G.	Wenger
Henriksen	G.	Ross

GOLDEN GLOVES

Please enter me in the eleventh annual Golden Gloves amateur boxing tournament sponsored by the Chicago Tribune Charities, Inc.

Print name and address plainly with pencil. Check your weight class and division, novice or open.

☐ OPEN DIVISION
☐ NOVICE DIVISION

☐ 112 pound class ☐ 147 pound class
☐ 118 pound class ☐ 160 pound class
☐ 126 pound class ☐ 175 pound class
☐ 135 pound class ☐ Heavyweight

Name ....
Street ....
City ....
Club (if any) ....
Age .... Number of Previous Bouts ....

Mail application to Wilfrid Smith, Sports Department, Chicago Tribune, Chicago, Ill. You will receive instructions for medical examination by mail. Entries close Jan. 30.

TWO INVADING GOLDEN GLOVES TEAMS PICKED

Bloomington and Sioux City Complete Squads.

BY WILFRID SMITH.

Two of the forty-five teams which will compete against Chicago qualifiers and C. Y. O. champions in the eleventh Golden Gloves Tournament of Champions in the Stadium Feb. 28, March 1 and 2 have been chosen. The C. Y. O. team was named in its annual city tournament last December. Bloomington, Ill., and Sioux City, Ia., also have completed their meets and their champions now are training for the Chicago invasion.

Other tournament centers will begin selecting their champions in the next two weeks. The preliminary campaign will reach its climax the week preceding the Tournament of Champions.

Meets Larger than Ever.

Without exception the newspapers in fifteen states which are coöperating with The Chicago Tribune Charities, Inc., in the Tournament of Champions report that their meets are larger than ever. Kansas City, where the tournament is conducted by the Star, has seventeen centers which will send winners of their tournaments to Kansas City. The Nashville Tennessean will have eight sectional meets and there are, according to Raymond Johnson, sports editor of the Tennessean, a dozen minor tournaments in addition.

The Sioux City, Ia., team will be composed of Leonard Beckley, 112 pounds; Clayton Johnson, 118 pounds; Philip Bernard, 126 pounds; Robert Morley, 135 pounds; Leo Mahon, 147 pounds; Wilbur De Cora, 160 pounds; Jesse Rottler, 175 pounds, and William Davis, heavyweight.

Clayton Johnson, who lost to William Joyce, featherweight champion last year, in the 1937 tournament finals, will compete in the bantamweight class next month. He has hope of winning this title for Sioux City. He also holds a decision over Frank Kainrath of the C. Y. O.

Rottler Captain of Eleven.

Rottler, the light heavyweight, is football captain at Western Union college, Le Mars, Ia. Bob Morley, the lightweight, went to the semifinals of the National A. A. U. meet in Boston last spring. He then was boxing in the welterweight class and was beaten by Johnny Marquez who went on to win the national title.

Davis holds the South Dakota state heavyweight championship. He has had 56 bouts.

Tonight the first group of Chicago entries will report in Trafton's gymnasium, 180 West Randolph street. The hours for the physical examination are from 6 p. m. to 8 p. m. Each boxer must bring his parental consent card with him.

BEARS PRACTICE IN SECRET FOR REDSKIN GAME

Dallas, Tex., Jan. 20.—(AP)—The Chicago Bears drilled in secret again today for their game with the Washington Redskins here Sunday.

George Halas, president-coach, promised, however, to throw open the gates at the final workout Saturday.

The Redskins, tuning up at Fort Worth, will come here tomorrow for a public workout.

WINTER
Sports Flashes

ALL DAY SUNDAY OUTING $4.50
WEEK-END TRIPS AS LOW AS ... $12.95

Skiing, skating, tobogganing, ice boating, snowshoeing and sleigh rides in Wisconsin snow fields.

FRIDAYS and SATURDAYS—RETURN SUNDAYS
Go on the HIAWATHA

Rates include fare, berths if needed, meals, hotel, etc., also sports equipment at Wisconsin Dells and Heafford Junction.

WISCONSIN DELLS—Saturday noon to Sunday $12.95—leaving Fri. slightly higher.
WAUSAU—Saturday noon to Monday $19.40—leaving Friday slightly more.
HEAFFORD JUNCT.—Saturday noon to Monday $19.50—leaving Friday slightly more.
LA CROSSE—Saturday noon to Monday $18.25—leaving Friday slightly higher.

SUNDAY — SLINGER, WISCONSIN
$4.50 WITH MEALS
Round Trip Without Meals $3.25.

SPECIAL SNOW TRAIN — Skiing, skating, bob sleds, ice boating. Lunch at Slinger; dinner on train. Trip every Sunday, weather permitting. Leave Union Station, Chicago, 7:55 am. Returning, leave Slinger 5:30 pm.

Tune in WIND at 8:00 pm Thursday, Friday and Saturday, for Snow report.

Folder and full information at Winter Sports Bureaus

City Ticket Office, 179 W. Jackson Blvd., Phone Central 7600 or B. J. Schilling, Gen. Agt., "100 W. Monroe" Bldg., Phone Central 7600

3121A

The MILWAUKEE ROAD

FIRST CHOICE of discriminating smokers

Mild Aromatic
MONROE DOCTRINE
SMOKING TOBACCO
16-oz. humidor $1.90
8-oz. humidor $1.00
1¾-oz. trial pkg. 25c

W. F. MONROE CIGAR CO.
Mail and Phone Orders Filled
We Pay the Postage
15 S. Dearborn St., Chicago

YOU CAN NOW AFFORD THE WHISKY KNOWN AS MOST EXPENSIVE*

Bonded Prices Are Greatly Reduced

AS 4 YEARS OF REPEAL MAKE SUPPLIES MORE PLENTIFUL

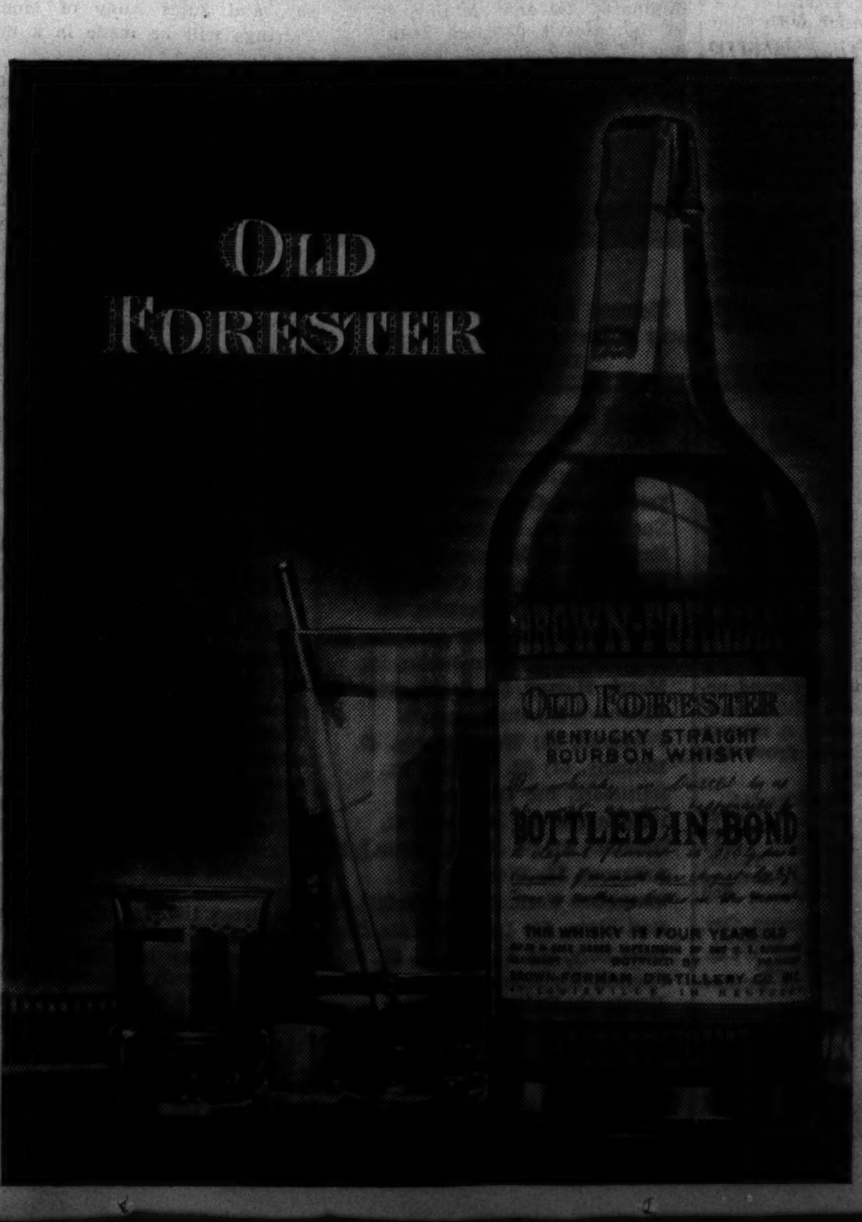

No Exception, Famous Old Forester Is Now Well Within the Reach of All Its Old Friends, Even Though, As Always, Its Premium Quality Demands a Premium Price

HERE'S good news for whisky lovers who have long hoped to afford the best! Four years of repeal have made bonded whiskies more plentiful and as a result price reductions are now in effect. You can now afford even famous Old Forester, for sufficient reserves have led to a reduced price. It's the identical fine old whisky for which connoisseurs have been gladly paying a big premium. No change in the quality that has made it famous as America's guest whisky since 1870. Yet, as always, *extra quality* still deserves a *premium price*. Old Forester has been known for years for its premium quality, and advertised to millions as the most expensive* bonded whisky.

**Bottled in Bond Under United States Government Supervision, Kentucky Straight Bourbon Whisky, 100 Proof, this whisky is four years old—in this class and age, known to millions as the most expensive bonded whisky.*

BROWN-FORMAN DISTILLERY CO., INCORPORATED
LOUISVILLE, KENTUCKY • SINCE 1870

A BROWN-FORMAN QUALITY PRODUCT

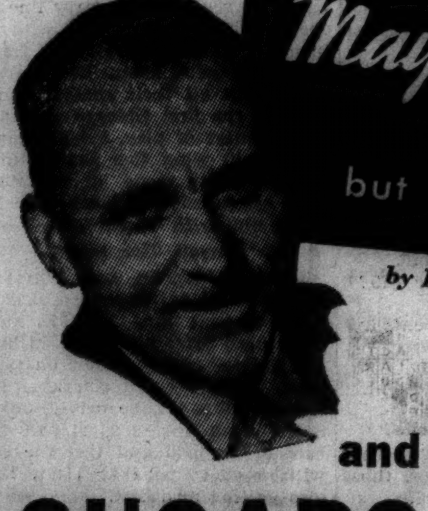

Maybe I am as Stubborn as a Mule
—like some folks say
but I won't use new-fangled ways in brewing

by RICHARD SEIBOLD, Meister Bräu Brewmaster

We could save time and money by adding
SUGARS or SYRUPS
but we'll never do it

Bottled with Natural Draft Beer Carbonation Created in the Beer Itself—No Gassy Bite—No Shock to the Throat

EVER so often a smart young salesman tries to convert me to new-fangled methods of brewing. I just smile and say, "Son, I was in short pants when I learned how to make Meister Bräu—from our first brewmaster who began making it in 1891. We make it now the same as then."

I'll admit our methods are slow. We had Meister Bräu in cans for eight months before releasing it to the public. We took all that time to satisfy ourselves we could satisfy you.

Then we're just as slow in our method of brewing. We could save time and trouble by using sugars or syrups. But we prefer to rely on our skill in brewing our beer directly from old-time ingredients.

We pay a premium for the finest Malt and Hops. We clean them carefully before boiling. This enables us to reduce the boiling time one-half.

We have the very finest and latest bottling equipment. But when it comes to anything that affects the character of the beer we still stick to the old method. We bottle with Natural Draft Beer Carbonation created in the beer itself. This keeps the life in the beer—keeps its natural foam and sparkle. Like in draft beer.

I'm sure you'll agree that our methods make a real difference in the beer. Order Meister Bräu today in bottles or cans. You'll be glad you found a beer made with old-time care.

PETER HAND BREWERY COMPANY
Chicago, Illinois

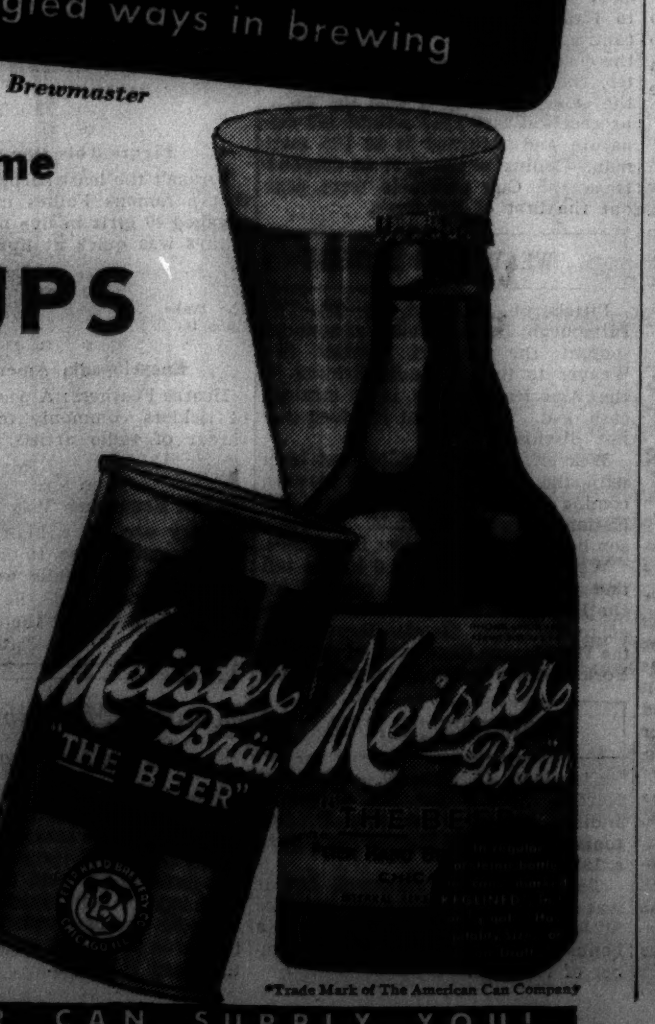

*Trade Mark of The American Can Company

ANY DEALER WHO SELLS BEER CAN SUPPLY YOU!

TILDEN SENIORS BEAT HARRISON; LINDBLOM WINS

Crane Juniors Defeat Wells for 4th Straight.

Tilden and Lindblom kept pace with DuSable as the undefeated leaders of the central section, senior division of the City High School basketball league, as a result of yesterday's third round games.

Lindblom beat Kelly, 40 to 24 and Tilden was forced into overtime to beat Harrison, 39 to 34. DuSable won from Farragut, 32 to 27, Wednesday.

Harrison led Tilden until the closing seconds, when, with the count, 32 to 30 in Harrison's favor, Ardon, Tilden forward replacement, scored a field goal.

Schurz Beats Waller.

Kent scored for Harrison in the extra period, but Ardon matched it. Blackburne put Tilden ahead with two free throws. A long shot by Matthews and a free throw by Murphy finished the scoring.

In the north section, senior division, Schurz improved its position by whipping Waller, 43 to 26. It was Schurz's third victory in three games. Von Steuben and Steinmetz, idle yesterday, are undefeated in two games.

In the junior race in the west section, Crane won its fourth straight victory at the expense of Wells, 28 to 19. It was Wells' first defeat in three games.

Marshall, Wells Win.

Marshall and Wells seniors advanced to tie for the lead in the west section with three victories apiece. Wells beat Crane, 28 to 27, and Marshall knocked Kelvyn Park out of the undefeated class, 36 to 24.

Hirsch won from Harper's seniors in the last few seconds, 36 to 35, when Fons made good on a short shot. Lineup:

SENIORS.

TILDEN [39].	B	F	P	HARRISON [34].	B	F	P
Josephowicz.f	5	3	3	Kostak.f	2	0	4
Kobluseck.f	0	0	1	Kent.f	1	3	3
Matthews.c	2	6	4	Parse.c	5	1	2
Toney.g	0	0	4	Gebrzynski.g	2	1	2
Blackburne.g	1	4	4	Simen.g	3	2	4
Alexander.c	0	0	1	Kovosis.g	0	1	2
Ardon.f	4	0	0				
Murphy.f	0	2	2				

LINDBLOM [40].	B	F	P	KELLY [24].	B	F	P
Yercich.f	0	0	2	DeCecco.f	0	1	0
Pendlebury.f	3	0	3	Mock.f	3	0	1
Yanzanitis.c	4	2	1	Estramskis.c	2	0	2
Budz.g	0	0	1	Damaska.g	4	2	2
Amidon.g	2	0	0	Thorpe.g	0	1	3
Biggins.f	4	1	3	Dambros.f	0	0	1
Cronin.f	1	3	1	Mazeika.f	0	0	1
Britivich.g	1	0	0	Kushta.g	1	0	1
Foster, c	2	0	0				
Jagorsky.g	0	0	1				
Hamacek.f	0	0	1				

MARSHALL [36].	B	F	P	KELVYN PK. [24].	B	F	P
Comin.f	8	3	3	Schade.f	4	3	2
Lauchinskis.f	0	2	3	Christensen.f	1	1	2
Millet.c	2	0	2	Mandler.c	1	1	2
Walsh.g	2	0	1	Teska.g	2	0	3
Pantaz.g	2	3	3	Anderson.g	1	1	4

SCHURZ [43].	B	F	P	WALLER [26].	B	F	P
Farr.f	4	1	2	Cici.f	0	0	1
Puls.f	3	3	1	Gonnus.f	4	1	4
Wenny.c	5	6	1	Wahler.c	1	0	2
Gerlinger.g	1	0	2	Sauer.g	2	0	2
Betlejewski.g	1	0	1	Flannagan.g	1	1	3
Jansen.f	1	0	0	Sathre.f	2	1	3
Meyer.f	1	0	0	Eggers.g	1	1	2
Wolters.g	0	1	1	McGovern.f	0	0	1
Knobe.g	0	0	1				
Wallace.g	0	0	2				

JUNIORS.

CRANE [28].	B	F	P	WELLS [19].	B	F	P
S. Lebow.f	2	0	3	Rajca.f	5	0	1
Callas.f	2	1	1	Hoffman.f	3	1	0
J. Lebow.c	3	2	1	Garocki.c	1	0	0
Epstein.g	1	0	2	Danello.g	0	0	1
Goldberg.g	4	1	3	Saniec.g	0	0	3
Steinmoltz.f	0	0	1	Babicz.g	0	0	1

MRS. JOE DAVIS, WIFE OF GOLF OFFICIAL, DIES

Funeral services for Mrs. Mabel Gilbert Davis, wife of Joe G. Davis, acting secretary of the Chicago District Golf association, will be held at 3 o'clock tomorrow afternoon at 5501 North Ashland avenue. Mrs. Davis, who was 60 years old, died late Wednesday night in their home, 4206 South Greenwood avenue. She had been ill for more than three years.

The body is now in the undertaking parlors at 63d street and Harvard avenue, and will remain there until 9 o'clock tomorrow morning. Interment will be at Rosehill.

The pallbearers will include Walter G. Leininger, former president of the Chicago District Golf association; Charles [Chick] Evans, one-time national open and amateur champion; Robert Zeddies of the Western Golf association; Howard Roberts, Earle F. Tilley, and Amos Cole.

Mrs. Davis was a familiar figure at the golf tournaments in which her husband had served in an official capacity since 1922. They were married in 1912. Mr. Davis, who celebrated his 75th birthday on Dec. 5, is the dean of American golf writers. He retired from THE TRIBUNE staff in 1925, after twenty-six years of service.

MOON MULLINS—WORDS WILL NEVER HURT WILLIE

DICK TRACY—Chief Shellbury's Pointer

A HUNTER WOULD LIMIT BIOLOGICAL SURVEY ACTIVITY

BY BOB BECKER.

Some of the first guns to be heard in the battle over the waterfowl situation and regulations for 1938 doubtless will come from the east next month when the third annual North American Wild Life conference gets under way in Baltimore. Meantime midwest duck hunters continue to bombard this department with varying opinions on what should be done [or not be done] to please the largest number of waterfowl shooters.

Here is a letter from L. H. Barkhausen, a sportsman who has hunted ducks for more than forty years. He has done his shooting in many states, but until recent years, mostly in Wisconsin. His opinion follows:

Limit Biological Survey's Field.

"I am deeply interested in the various expressions on the 1937 duck hunting season as expressed in your articles. I would like to add a few thoughts. For the past few years the Biological Survey has attempted to cover the entire duck hunting problem in the United States with a set of detailed regulations entirely impractical in their application to the individual problem found in each state.

"It is my belief that the functions of the Biological Survey should be limited to a set of very general rules, such as those covering bag limits, extent of hunting season and protection of certain species. This would insure some sort of uniformity throughout the United States. Beyond and outside of such regulations each state should be left to manage its own individual problems.

Says Feeding Local Problem.

"Feeding seems to be pretty much a local problem. For forty years I hunted ducks in other states and I never encountered a feeding problem or a live decoy problem in all that time.

"Most criticism of the present day zoning arises from an attempt to fit a 400 mile long state, north and south, into a thirty day shooting season. Why not cure this by a forty-five or sixty day hunting season with limited shooting days, if need be?

"Illinois should have a two day possession limit. It is peculiarly situated geographically. Most hunters live a good many miles from their hunting locations and cannot return home daily to dispose of their bag.

"It has been said that the hunter is selfish and is thinking only of himself and not the protection of the ducks. In my judgment a bag limit of ten, properly observed, is protecting the ducks."

Leif Henie, Sonja's Brother, to See New York Opening

New York, Jan. 20.—[Special.]—Leif Henie, brother of Miss Sonja Henie, arrived today on the liner Bremen and will attend the opening of his sister's Hollywood ice review at Madison Square Garden Monday night. Leif skated with Sonja in his younger days, but business prevented the development of his figure skating talents. He is a good skier.

Umpire Ormsby to Be Interviewed Over WHIP

Emmett [Red] Ormsby, American league umpire, will be interviewed by Harold [Speed] Johnson over station WHIP tomorrow at 12:20 p. m. The broadcast will come from the Englewood Y. M. C. A., where Ormsby is conditioning himself for the baseball season.

Hocky, Races, Curling All in Park Carnival

The Chicago park district and leading west side civic organizations will hold their annual midwinter Mardi Gras tonight at Garfield park. The events will begin at 8 p. m.

Every type of ice sport from hocky to curling will be presented. The Chicago Blackhawks will appear as representatives of professional hocky and the C. Y. O. Shamrocks, because of their undefeated record, have been chosen to represent amateur hocky.

Figure Skaters Appear.

Routines by the Chicago Figure Skating club of the Arena and exhibitions by Bobby McLean are scheduled. Races for the outstanding skaters of the Illinois Skating association also are part of the show.

Ten events are listed for carnival entrants, including a barrel stave ski race, dog sled race for youngsters, a 440 yard dash for couples, tugs of war by six man teams, the crowning of Chicago's ice queen, and a curling contest by members of the Washington Park Curling club.

Hold Park Races Tomorrow.

Huge grotesque faces inside of which skaters will zigzag around the edges of the lagoon carrying flares will form a colorful parade. The climax of the carnival will be a Mardi gras parade led by the queen and her maids in waiting.

More than 500 boys and girls will compete tomorrow afternoon in the park district Derby, also at Garfield park.

RIGGS AND GRANT IN SEMI-FINALS OF DIXIE TENNIS

Tampa, Fla., Jan. 20.—(AP)—Bobby Riggs, Chicago, Davis cup prospect, and Bryan M. Grant, Atlanta, advanced today to the semi-final round of the fourteenth annual Dixie tournament.

Wayne Sabin, San Francisco, and Charles Harris of West Palm Beach were the other semi-finalists.

Riggs defeated Ellwood Cooke of Portland, Ore., 6-4, 3-6, 6-4; Grant eliminated Gardner Mulloy, Miami, 7-5, 7-5; Harris defeated Frank Kovacs of San Francisco, 6-3, 6-3, and Sabin defeated Martin Buxby of Miami, 6-0, 6-4.

Fight Decisions

At St. Paul, Minn.—Jimmy Adamick knocked out Izzy Singer [8]; Jimmy Collins knocked out Ray Mann [2].

Prep Basketball

YESTERDAY'S RESULTS.

CITY LEAGUE.

Juniors.

Marshall, 36; Kelvyn Park, 32.
Hirsch, 34; Harper, 25.
Crane Tech, 28; Wells, 19.
Schurz, 22; Waller, 20.
Englewood, 30; Morgan Park, 28.

Seniors.

Phillips, 29; Manley, 18.
Lindblom, 40; Kelly, 24.
Foreman, 47; McKinley, 31.
Tilden Tech, 39; Harrison, 34 [overtime].
Morgan Park, 37; Englewood, 20.
Wells, 28; Crane, 27.
Schurz, 43; Waller, 26.
Marshall, 36; Kelvyn Park, 24.
Hirsch, 36; Harper, 35.

GAMES TODAY.

CITY LEAGUE.

[Games start 3:30 p. m.]

Juniors.

Senn at Lake View.
Von Steuben at Roosevelt.
Sullivan at Lane.
Amundsen at Steinmetz.
Washburne at Austin.
Parker at Calumet.

Seniors.

Senn at Lake View.
Von Steuben at Roosevelt.
Sullivan at Lane.
Amundsen at Steinmetz.
Medill at Marshall.
Washburne at Austin.
Parker at Calumet.

SUBURBAN LEAGUE.

[Frosh-Soph and Heavies games start at 7:30 p. m.]

New Trier at Highland Park.
Evanston at Morton.
Waukegan at Proviso.

CATHOLIC LEAGUE.

[Lights and Heavies games start at 7:30 p. m]

St. George at Fenwick.
Weber at Loyola.
St. Patrick at St. Mel.
St. Rita at St. Ignatius.
Catholic High [Joliet] at De La Salle.
Leo at Mount Carmel.

PRIVATE SCHOOL LEAGUE.

Luther Institute at Chicago Christian, 3:30 p. m.
Harvard at Francis Parker, 7:30 p. m.

NORTHWEST CONFERENCE.

[Lights and Heavies games start at 7:30 p. m.]

Antioch at Lake Forest.
Barrington at Arlington Heights.
Ela at Palatine.
Grant at Wauconda.
Niles Center at Leyden.
Warren at Libertyville.

SOUTH SUBURBAN LEAGUE.

[Lights and Heavies games start at 7:30 p. m.]

Bloom at Thornton Fractional.
University High at Blue Island.
Kankakee at Thornton.

Tests Reveal Basketball Is Hard on Heart

Elimination of the center jump has speeded up basketball to such an extent that it tends to overstimulate the heart, according to tests made upon players at Northwestern university by Dr. Marcus Hobart, team physician.

Since the start of the season, Dr. Hobart has taken the pulse of players following games and finds that the heart beat of most players rises to 108 per minute. In one extreme case the beat was 144 per minute. The normal rate is 60 to 90 beats per minute.

Conclusion Is Not Definite.

Dr. Hobart explained that his tests are not conclusive, as he does not possess figures obtained under the old rules as a basis of comparison. He also pointed out that it would be necessary to examine hundreds of players over a full season before arriving at any definite results.

The principal disadvantage of basketball under the new rules, according to Dr. Hobart, is that it requires a player to exert himself to the utmost over a prolonged period. He fears that the fast pace is likely to have a harmful effect upon players.

Skill Is Secondary Now.

"Basketball under present conditions is a test of speed and stamina, instead of a test of skill as it was originally meant to be," Dr. Hobart said.

If the present rule eliminating the center jump is retained, he recommends that more time out periods be accorded each team. He also recommends that coaches substitute players more frequently than they do at present.

Show America's Cup Race Film at Lake Shore A. C.

The Chicago Yacht club will present motion pictures of the America's cup races of 1937 in the Lake Shore Athletic club, 850 Lake Shore drive, tomorrow night.

PLATAK, JENSEN WIN IN STATE HANDBALL MEET

Joe Platak and Herb Jensen defeated the Lawson Y. M. C. A. team of Arnold Levine and Donald Ritholz, 21-2, 21-7, in the quarter-final round of the Central A. A. U. state handball tournament last night in the Madison Athletic club. Bob Quinn and John Stenson of the Madison club, defending champions, won straight games from Ray Barnes and Joe Duffy of the Joliet Y. M. C. A., 21-10, 21-18. Other results:

Martin-Cannon, Madison A. C., defeated Dillon-Nelson, Illinois A. C., 21-19, 21-19.

W. McCarthy-M. McCarthy, Illinois A. C., defeated Penko-Turk, Joliet Y. M. C. A., 21-15, 21-18.

INGWERSEN TO TALK.

Spring Valley, Ill., Jan. 20.—[Special.]—Burt Ingwersen, member of the Northwestern university football coaching staff, will speak here Feb. 8 at a banquet in honor of the Hall Township High school football squad.

For Friday and Saturday
Famous Liquors at Goldblatt's Low Prices!
G & W 7 Yr. Old 100 Proof Gold Label De Luxe Canadian Bottled in Bond Bourbon FULL QUART.. $2.69
Distilled by Gooderham and Warts famous distillers for over 105 years.
Bushmill's or Jameson's Imported Irish Whiskey $2.29 Fifth
Limit of One to a Customer
10 Year Old McKenzie's Imported Scotch Whisky $2.19 Fifth
National Distiller's Old Grand-dad or Old Taylor Bottled in Bond Bourbon $1.69 Pint
3 year old Dixie Star Straight Bourbon WHISKEY For highballs or straight drinks. Full Quart $1.39
4-Year Old Private Stock Bottled in Bond BOURBON Distilled by the American Distilling Company. Pint. $1.19
Liquors Not in Our Indiana Stores
10 DEPT. STORES GOLDBLATT BROS
Copyright, 1931, by Goldblatt Bros., Inc.
At Our State Street Store State, Jackson Van Buren
And All Our Neighborhood Stores
Sorry, No Phone or Mail Orders. Right Reserved to Limit Quantities.

CROSSWORD PUZZLE

HORIZONTAL

1. Pike
5. Lineage
9. Vehicles
14. Asiatic country
15. Mohammedan priest
16. Skip over
17. Camera eye
18. Advance to higher grade
19. Joint
20. Excitement
21. Landlord
22. Chieftain
23. Own
25. Brighten
26. Grain
27. Nourish
28. Sheath
31. Circumspection
35. Give way to dejection
36. Concerning
37. Nickname for the auburn-haired
38. Yields
39. Facial twitchings
40. Spiteful
42. Invite
43. Empty
44. Woman
45. Separate
46. Grower
50. Building
53. Obligation
54. Night before
55. Center of amphitheater
56. Animate
57. Surmounting
58. Eating car
59. Undeviating
60. Prod
61. Downheartedly
62. Appropriate for celebration
63. Fret and worry

VERTICAL

1. Violet
2. Rust fungus
3. Ecclesiastical law
4. Soul
5. Retort quickly
6. Pile up
7. Theatrical company
8. Typographical measure (pl.)
9. Saw
10. Greek epic
11. Benevolent
12. Brink
13. Prophet
21. Central core
22. Claim
24. Center of attention
25. Crystal-lined stone
27. Battle ground
28. System of regulations
29. Begin
30. Tryout
31. Notes
32. Wading bird
33. Short hose
34. Peculiarity
35. Mixup
38. Hanker after
40. Greater quantity
41. Fragrant flower
43. Caprice
45. Part of wall
46. Slant
47. Storehouse
48. Call up
49. Start again
50. Buzzes about
51. Song
52. Tear apart
53. Singer
56. Part of body
57. Increases

YESTERDAY'S PUZZLE SOLVED

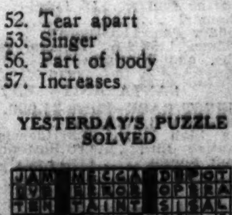

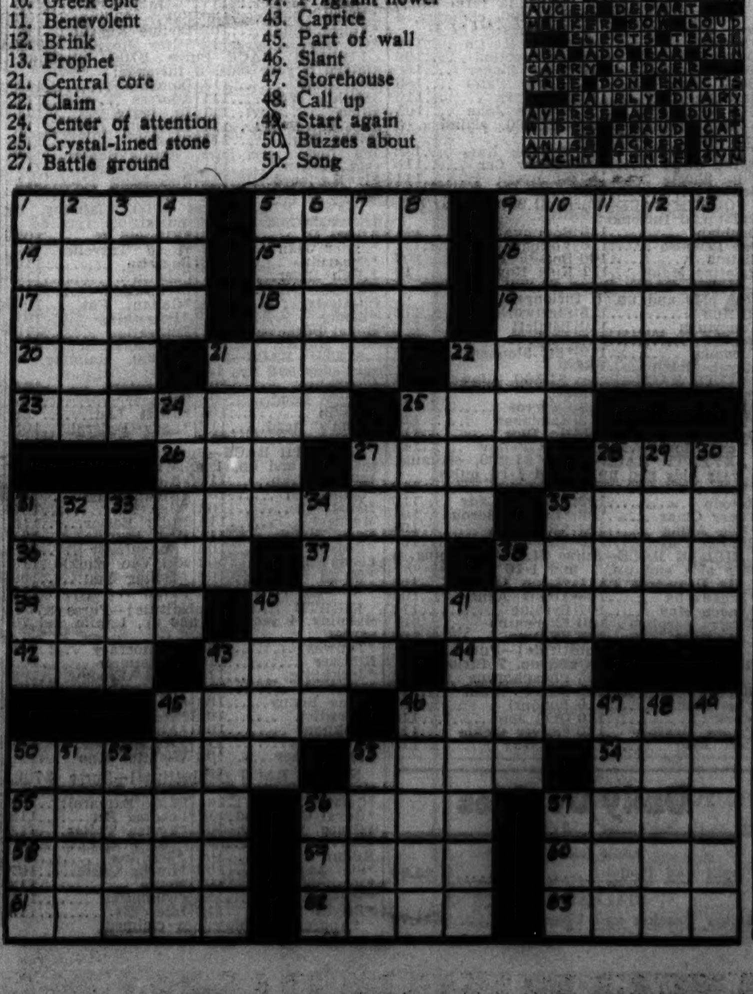

DON'T MISS THIS Sale OF DOUGLAS Shoes REDUCED TO
$3.98
$4.98
$5.85

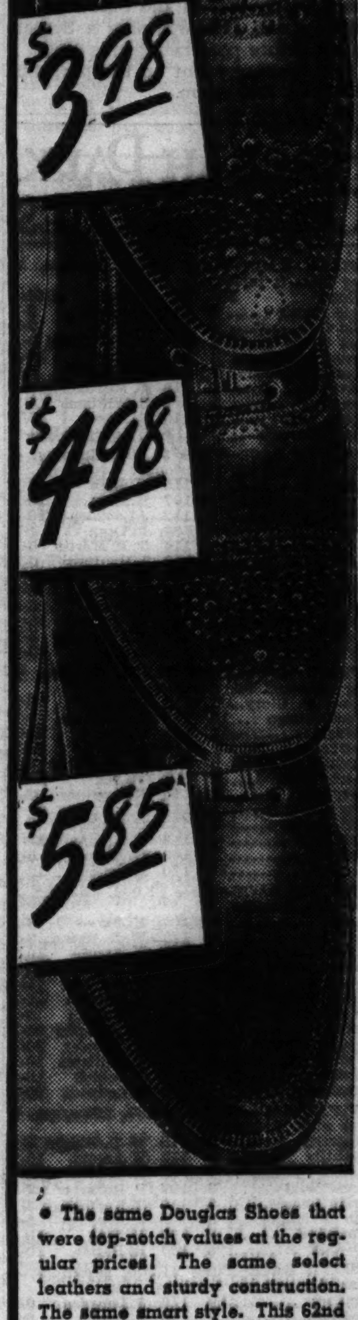

• The same Douglas Shoes that were top-notch values at the regular prices! The same select leathers and sturdy construction. The same smart style. This 62nd Anniversary Sale brings you real Douglas quality at drastically reduced prices. $3.98, $4.98 and $5.85. You can't afford to miss it!
Normal-Treds reduced to $6.48
Douglas Shoes
W. L. DOUGLAS STORES IN CHICAGO
Loop Stores
†14 SOUTH DEARBORN ST.
Hamilton Club Building
†135 WEST MADISON STREET
Neighborhood Stores
*1611 BELMONT AVENUE
*6240 S. HALSTED STREET
*4002 W. MADISON STREET
*1321 MILWAUKEE AVENUE
†MILWAUKEE.........718 N. Plankinton Ave.
†SOUTH BEND..........210 S. Michigan St.
†FORT WAYNE..................1032 Calhoun St.
†Open Saturday Evenings
*Open Tuesday, Thursday, Saturday Evenings
132 Douglas Stores from Maine to Texas

RESORTS AND TRAVEL.
FLORIDA.
TEMPERATURE IN Miami Beach YESTERDAY WAS 76°
SMART LIVING and a complete vacation! All the fun at no extra cost! Learn about this amazing plan at RONEY PLAZA (Miami Beach) and MIAMI BILTMORE (Miami).
The BELLEVIEW BILTMORE, Bellaire, Fla. One of America's record resort hostelries, famous for its superb cuisine and superior service. Sports—of every sort . . . two championship golf courses.
Ocean Travel.
HIGHLIGHT CRUISES TO BERMUDA and the WEST INDIES—T.S.S. TRANSYLVANIA, 8 Days—$82.50 up; 12 Days, $122.70 up. Your Travel Agent or ANCHOR LINE Room 260, 230 N. Michigan Ave., Chicago, Ill.
EUROPE—HAMBURG-AMERICAN LINE NORTH GERMAN LLOYD—
130 W. Randolph St., Chicago. Fra. 4130
ARKANSAS.
EASTMAN and MAJESTIC Hotels afford ideal accommodations at Hot Springs. Mineral baths under same roofs. Rooms from $2 and $2.50. HOT SPRINGS National Park, ARKANSAS. Write for literature.

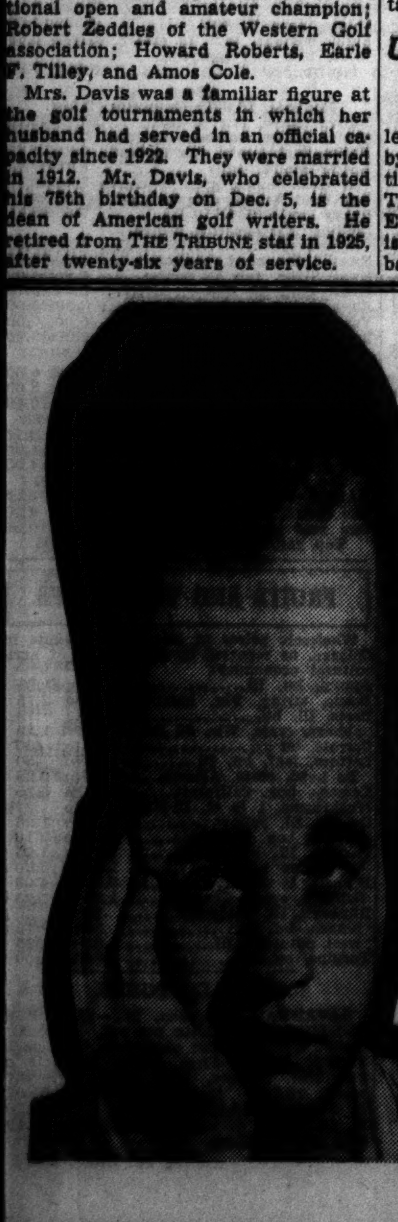

WHY DIDN'T I WIND UP THE PARTY WITH BROMO-SELTZER?
• If he had—he wouldn't have felt so headachy next morning. Bromo-Seltzer BEFORE bedtime settles your STOMACH, soothes your NERVES and ALKALIZES. AFTER you wake, another Bromo-Seltzer refreshes you. At drugstores—soda fountains—everywhere. Keep it at home, too!
Helps prevent—or stop—Morning-After

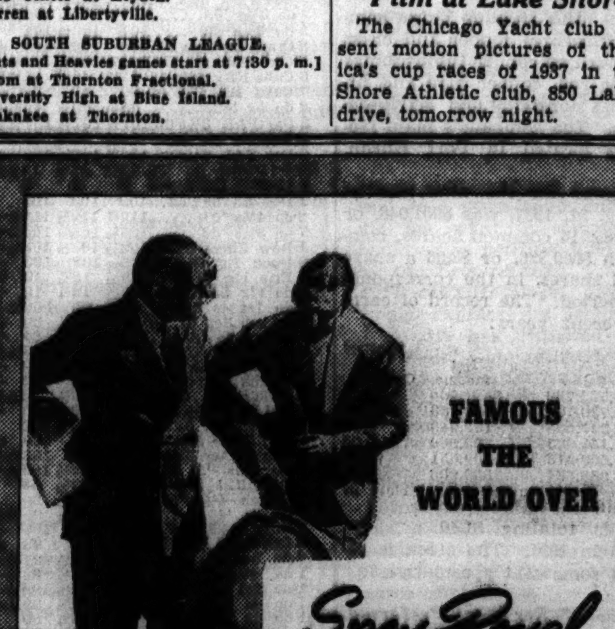

FAMOUS THE WORLD OVER
Spey-Royal
QUALITY NEVER VARIES
Look for two things on the label of Spey-Royal Scotch Whisky...
1. The Age of the Whisky
2. Name and Location of Distillery
...the first gives you a correct idea of its quality... the second assures you of a 100% Highland Scotch of uniform taste wherever you buy it. Ask for it at all good bars and package stores.
10 YEARS OLD
86.8 proof
GILBEY'S Spey Royal
BLENDED SCOTCH WHISKY • DISTILLED IN SCOTLAND
Illinois Agents:
Deligiannis Brothers Royal Drug Co.
Chicago

SAFEWAYS PLAY COLLEGIANS IN CHARITY GAME

Loyola Freshmen Also on Program.

Interested persons tonight will have an opportunity to see a national amateur championship basketball team perform in the interest of charity. The champions are the Denver Safeways who may, if they wish, start a lineup that averages 6 feet 5 inches. Their opponents are the Collegians. The game is to be played at the 132d armory, Madison and Rockwell streets, with the children's educational fund of the St. Charles parish benefiting from the receipts.

This game isn't the only attraction on the program. Loyola university's freshmen team and the Rep. Petrones, member of the Windy City league, and the Bill Rand and Turner girls play in preliminary contests.

Mechanically, at least, the Safeways should please critical fans. All of their players have had much experience. Classified as outstanding on the squad are Bob Gruenig, Jack McCracken, Tex Colvin, Werner Frank, and Ralph Bishop.

The Collegians delight in a deceptive passing attack. This roster includes such outstanding colored players as Hillary Brown, Agis Bray, Roosevelt Hudson, Iron Man McGinnis, and Al Williams.

Ella Logan, a Chicago night club entertainer, is scheduled to toss up the opening ball in the Safeway-Collegian game. She will sing a Scotch ballad before performing this task.

The opening event on the program starts at 7:30 p. m.

HIALEAH PARK ODDS & JOCKIES

FIRST RACE—Purse $800, maidens, 2 year olds, 3 furlongs:

Horse	PP	Wt.	Jocky	Odds.
Kate Smith	5	117	J. Barba	2-1
Spin On	4	113	L. Haas	2-1
Post Office	3	113	W. D. Wright	5-1
Easter Thorn	6	116	No boy	10-1
Spanish Bunt	7	117	C. Landolt	8-1
Driverin	2	113	C. McTague	12-1
Handiboy	1	111	S. Williams	15-1
Merry Meg	8	113	S. Rossi	15-1
Mary Florence	9	113	I. Anderson	10-1

SECOND RACE—Purse $1,000, claiming, 4 year olds and up, 7 furlongs:

Horse	PP	Wt.	Jocky	Odds.
Highomar	7	116	G. Rose	3-1
Regula Baddun	6	107	H.Mora	15-1
Martin Barton	2	112	J.Longden	10-1
Musical Jack	1	109	R. Dean	4-1
Mariton	10	114	T. P. Martin	5-1
Bonsoir	11	113	I. Hanford	6-1
Charmed Eyes	8	107	K. Knott	30-1
Blue King	3	110	P. Roberts	30-1
Say Do	4	112	N. Wall	20-1
Flying Victory	5	111	G. Haines	15-1
Judge Leer	9	116	T. P. Martin	5-1
High Mart	12	110	T. May	30-1

THIRD RACE—Purse $1,000, claiming, 4 year olds and up, 6 furlongs:

Horse	PP	Wt.	Jocky	Odds.
Crowning Glory	5	118	R. Eccard	6-1
Saunderstown	10	113	C. Bierman	8-1
Ladfield	11	115	M. Sarno	4-1
Distract	4	115	J. Stout	6-1
Legenda	6	103	A. Schlenker	8-1
Patchpocket	8	113	No boy	10-1
Ferryboat	7	115	Noboy	8-1
Blue Train	1	111	H.Simmons	30-1
Earl Porter	2	113	C. K'singer	20-1
Four Spot	3	113	E. Arcaro	15-1
Mayro	9	103	H. Keppler	5-1
St. Moritz	12	110	F. Schieh	12-1

FOURTH RACE—Purse $1,000, claiming, 3 year olds, 1 mile:

Horse	PP	Wt.	Jocky	Odds.
Lovick	2	107	M. Sarno	8-1
Feedman	9	117	W. D. Wright	2-1
Julius Caesar	11	108	E. Arcaro	10-1
Sought After	8	100	H. Mora	3-1
Broad Vision	4	103	P. Roberts	15-1
Check Signal	5	111	J. Mattioli	15-1
Passable	6	112	J. Munden	6-1
Dohoev	10	103	K.McCombs	30-1
Moon's Mission	7	101	H. Keppler	30-1
Weekly Stipend	1	108	S. Williams	10-1
Akehurst	3	111	F. Schieh	10-1
Ethelmont	12	105	J. Longden	20-1

FIFTH RACE—Purse $1,100, allowance, 3 year olds, 7 furlongs:

Horse	PP	Wt.	Jocky	Odds.
Posterity	1	115	W. D. Wright	4-1
Mightily	4	112	E. Arcaro	10-1
Mixed Weather	7	103	R. Eccard	15-1
Aces Wild	8	107	P. Roberts	7-5
Drift Along	5	110	C. Kurtsinger	5-1
Our Ketcham	3	115	J. Longden	5-1
Maeayres	2	107	N. Wall	10-1
Hi Cliff	6	106	R. Dotter	12-1

SIXTH RACE—Purse $1,200, allowance, 4 year olds and up, 1 mile:

Horse	PP	Wt.	Jocky	Odds.
Finance	10	119	J. Longden	6-1
Bootless	7	113	J. Renick	6-1
Brush Hook	6	113	E. Arcaro	5-1
Maeriel	2	107	N. Wall	4-1
Pageboy	3	114	G. Seabo	4-1
Bulwark	1	107	P. Roberts	15-1
Stubbs	4	100	H. Mora	5-1
Masker	5	105	P. Ryan	20-1
Francesco	8	105	C. Kurts'ger	10-1
Honey Cloud	9	100	F. A. Smith	15-1

SEVENTH RACE—Purse $1,000, claiming, 4 year olds and up, 1 mile:

Horse	PP	Wt.	Jocky	Odds.
Buttermilk	6	105	A. Clutter	4-1
White Ginger	7	115	A. Schlenker	3-1
Building Trades	4	116	E. Arcaro	10-1
Prince Sador	2	110	D. West	4-1
Bain Marie	3	105	G. Seabo	3-1
Asyouwere	1	113	J. Longden	10-1
Absconder	5	109	H. Mora	8-1

EIGHTH RACE—Purse $1,000, claiming, 4 year olds and up, 1⅛ miles:

Horse	PP	Wt.	Jocky	Odds.
Escolee	6	109	A. Schlenker	8-5
Peaceful	4	114	C. Kurtsinger	5-1
Heartease	2	114	T. May	15-1
Touche	9	106	H. Mora	15-1
Miss Tad	5	115	F. Schieh	15-1
Flag Song	3	112	H. Keppler	10-1
Pompish	1	106	K.McCombs	30-1
Pepper Patch	7	109	M. Sarno	8-1
High Bay	8	109	C. McTague	30-1
Anacreon	10	109	S. Williams	20-1
Starwick	11	109	No boy	8-1
Atonement II.	12	114	R. Wholey	20-1

FAIR GROUNDS RESULTS.

HIALEAH PARK FORM CHART

FIRST RACE—Three furlongs. Maiden two year olds. Purse $800. Net value to winner, $600; second, $125; third, $50; fourth, $25. Weather clear; track fast.

Horse—	Wt	PP	St			Str	Fin	Jocky	Eq odds
HIGHER BRACKET	116	3	1	...	...	1½	1½	N.Wall	4.65-1
INSCOELDA	113	8	4	...	...	3h	2½	L.Haas	1.25-1
MAETOWN	111	6	3	...	...	4¹	3²	M.Sarno	4.35-1
BEAU DO	116	4	2	...	...	5²	4²	S.Renick	4.10-1
WELSH STAR	116	1	5	...	...	2½	5¹	L.Laurin	20.75-1
DARBY DEAN	116	2	6	...	...	6½	6h	J.Stout	42.95-1
STEPACOLA	113	5	7	...	...	7½	7¹	H.Albrecht	68.80-1
BLUE FANG	116	7	9	...	...	8²	8⁴	W.D.Wright	39.10-1
SILENT GIFT	114	9	8	...	...	9	9	A.Cooper	74.25-1

Time, :34 4-5. Two dollar mutuels paid: Higher Bracket, $11.30 straight, $5.00 place, $3.00 show; Inscoelda, $2.70 place, $2.20 show; Maetown, $2.40 show. Winner b. c., 2, by Rolls Royce-Ballotade. Owner, W. Ziegler Jr. Trainer, M. Brady.

SECOND RACE—Six furlongs. Three year olds. Purse $1,000. Net value to winner, $700; second, $150; third, $10; fourth, $50.

Horse—	Wt	PP	St	¼	½	Str	Fin	Jocky	Eq odds
UPSLALA	103	4	5	2h	3²	2²	1²	F.Scheih	4.20-1
SURE CLOUD	113	1	2	1²	1²	1½	2h	J.Stout	2.80-1
IRISH MOON	113	7	6	7½	7²	5½	3²	C.Critchfield	5.10-1
LADY PEG	103	8	7	6¹	6²	6¹	4⁴	H.Keppler	10.95-1
JACQUELINE M.	108	10	1	4h	5²	4²	5½	E.DeCamillis	7.80-1
MAETAKE	110	3	10	11	11	9¹	6h	H.Simmons	134.95-1
FLYING ARK	108	5	4	5¹	4½	7¹	7h	R.Dean	16.55-1
EARLY EVENING	104	11	9	9²	8¹	8½	8¹	P.Roberts	25.60-1
FANCY THAT	108	9	11	10²	10²	10²	9h	V.Thompson	65.75-1
GREENSKI	113	2	3	3⁴	2½	3²	10½	W.D.Wright	9.45-1
SPRING MELODY	113	6	8	8²	9²	11	11	E.Arcaro	10.90-1

Time, 1:12 4-5. Two dollar mutuels paid: Upslala, $10.40 straight, $4.60 place, $3.40 show; Sure Cloud, $4.80 place, $3.30 show; Irish Moon, $4.00 show. Winner ch. f., 3, by Upset-LaLuau. Owner, Medway stable. Trainer, G. Alexandra.

THIRD RACE—Mile and one-eighth. Four year olds and up. Purse $1,000. Net value to winner, $700; second, $150; third, $100; fourth, $50.

Horse—	Wt	PP	St	¼	½	Str	Fin	Jocky	Eq odds
SQUEEZER	117	2	1	7⁴	6²	4²	1h	P.Roberts	1.90-1
BOMBER	109	9	5	4²	3²	3¹	2½	H.Mora	12.10-1
BRANDON PRINCE	115	7	6	5h	5²	2½	3¹	S.Young	1.50-1
BLACKTHORN	111	8	3	2²	1½	1h	4½	K.McCombs	7.50-1
SOU'WESTER	113	5	7	8²	7¹	6½	5⁴	E.DeCamillis	82.80-1
BUDDIE TREACY	110	4	4	1h	2²	5½	6¹	A.Schlenker	35.05-1
ARTISTSCOPE	117	6	9	9	9	8¹⁰	7⁴	A.Schmidl	13.40-1
ALBUQUERQUE	110	3	8	3¹	4h	7²	8¹⁵	A.Clutter	38.10-1
AMERICAN PRINCE	113	1	2	6½	8²	9	9	J.Longden	21.20-1

Time, 1:52 2-5. Two dollar mutuels paid: Squeezer, $5.80 straight, $4.30 place, $2.50 show; Bomber, $8.20 place, $3.10 show; Brandon Prince, $2.30 show. Winner blk. g., 6, by Masked Marvel-Lover's Lane II. Owner, Byrum Brothers. Trainer, R. S. Byrum. Start good. Won driving. Place same. Went to post at 3:03. Off at 3:05.

FOURTH RACE—Seven furlongs. Three year olds and up. Purse $1,000. Net value to winner, $700; second, $150; third, $100; fourth, $50.

Horse—	Wt	PP	St	¼	½	Str	Fin	Jocky	Eq odds
NAUGHTY	114	11	1	3½	2⁴	1²	1⁴	E.Arcaro	.90-1
RUNAMUCK	114	1	9	8¹	4½	4²	2½	C.McTague	11.20-1
MELODY MAID	112	5	6	5½	3⁴	3h	3½	I.Anderson	4.40-1
LUCKY JEAN	108	2	3	1¹	1¹	2½	4²	J.Longden	15.20-1
FINDON	101	10	8	6¹	7h	5½	5h	H.Keppler	138.75-1
STRANGE TIMES	107	9	7	7¹	8¹	6½	6h	F.Scheih	50.05-1
LADY GENIE	112	6	11	10h	9½	8½	7¹	P.Roberts	13.10-1
BALCONY	110	4	2	4½	6¹	7½	8¹	V.Thompson	66.45-1
SEAWICK	110	8	10	11²	11⁴	9²	9²	J.Barba	227.50-1
STILL ALARM	110	7	12	12	12	10²	10⁴	C.Bierman	192.70-1
KATCHICAN	107	12	5	9²	10²	11⁴	11²	M.Sarno	23.55-1
SQUAWKER	110	3	4	2½	5h	12	12	W.D.Wright	8.60-1

Time, 1:25 2-5. Two dollar mutuels paid: Naughty, $3.80 straight, $3.20 place, $2.60 show; Runamuck, $9.60 place, $5.80 show; Melody Maid, $3.10 show. Winner b. m., 5, by Royal Minstrel-In Bounds. Owner, C. L. Covan. Trainer, R. S. Byrum.

FIFTH RACE—Six furlongs. Four year olds and up. Purse $1,200. Net value to winner, $850; second, $200; third, $100; fourth, $50.

Horse—	Wt	PP	St	¼	½	Str	Fin	Jocky	Eq odds
HIGHER CLOUD	110	2	2	1½	1²	1½	1nk	W.D.Wright	5.00-1
WISE PRINCE	116	1	1	2²	2²	2²	2²	E.Arcaro	1.10-1
PREEMINENT	122	5	5	3½	3²	4²	3½	C.Kurtsinger	2.30-1
MAEDIC	105	7	3	5²	4²	3h	4n	N.Wall	18.30-1
PICCOLO	119	3	7	7²	5½	5⁴	5²	J.Stout	110.65-1
TEUFEL	107	4	6	6¹	6h	6²	6⁴	J.Longden	10.65-1
BIOLOGIST	105	6	8	8	8	7²	7¹⁵	J.Renick	159.05-1
BLACK MISTRESS	105	8	4	4⁴	7²	8	8	F.A.Smith	35.45-1

Time, 1:10. Two dollar mutuels paid: Higher Cloud, $12.00 straight, $4.00 place, $2.80 show; Wise Prince, $2.60 place, $2.20 show; Preeminent, $2.40 show. Winner b. g., 5, by High Cloud-Miss Tony. Owner, Mrs. Emil Denemark. Trainer, W. Booth.

SIXTH RACE—One mile. Four year olds and up. Purse $1,000. Net value to winner, $700; second, $150; third, $100; fourth, $50.

Horse—	Wt	PP	St	¼	½	Str	Fin	Jocky	Eq odds
COULEEDAM	112	2	1	4½	4²	2½	1½	J.Stout	5.55-1
FAUST	110	1	4	3½	3²	1¹	2²	J.Longden	8.35-1
STEEPLETOP	105	7	10	11²	10²	4²	3²	N.Wall	70.65-1
CHIEF CHEROKEE	114	4	2	1h	1¹	3²	4⁴	E.Arcaro	3.60-1
TOP TAX	109	11	3	2²	2½	5¹	5¹	M.Sarno	3.60-1
SCUDDER	109	6	11	8²	5½	6¹	6²	W.F.Ward	28.75-1
TEDDY BEAU	104	12	9	10¹	7¹	7½	7¹	P.Roberts	35.20-1
PANALONG	114	8	12	12	12	10²	8²	R.Dotter	78.05-1
REMINISCENT	111	10	7	5h	6²	9²	9²	S.Young	7.20-1
TONIANNA	108	5	8	7h	8¹	8¹	10²	H.Dabson	6.40-1
FURFIBER	114	3	5	9²	11²	11²	11²	T.May	43.85-1
MIXWELL	109	9	6	6¹	9½	12	12	F.Scheih	17.25-1

Time, 1:39 2-5. Two dollar mutuels paid: Couleedam, $13.10 straight, $5.80 place, $4.90 show; Faust, $8.50 place, $6.40 show; Steepletop, $28.90 show. Winner ch. g., 5, by Justice F.-Set Fast. Owner, T. D. Buhl. Trainer, A. G. Wilson. Start good.

SEVENTH RACE—Mile and one-eighth. Four year olds and up. Purse $1,200. Net value to winner, $700; second, $150; third, $100; fourth, $50.

Horse—	Wt	PP	St	¼	½	Str	Fin	Jocky	Eq odds
MORE PEP	120	2	1	8¹	6¹	2½	1h	G.Haines	4.95-1
FLYAHEAD	114	8	3	1⁴	1²	1²	2²	S.Young	4.05-1
LADY TICHNER	103½	5	6	9	9	4⁴	3²	F.Scheih	6.30-1
U DEMON	118	1	2	2h	2h	3²	4½	J.Longden	7.40-1
CHIEF EVERGREEN	115	6	5	4h	4²	5½	5½	E.Arcaro	9.55-1
LONG BIT	108	4	9	6½	8²	8²	6h	W.C.Huff	3.25-1
RONFALON	112	7	4	7²	7½	7²	7²	M.Sarno	7.70-1
LIGHT CRUISER	105	9	7	3⁴	3⁴	6¹	8²	V.Thompson	29.95-1
BE BIG	105	3	8	5²	5¹	9	9	H.Mora	64.40-1

Time, 1:53 1-5. Two dollar mutuels paid: More Pep, $11.90 straight, $5.60 place, $4.60 show; Flyahead, $4.60 place, $3.60 show; Lady Tichner, $5.00 show. Winner ch. g., 6, by Canaan-Culture. Owner, W. Zakoor. Trainer, J. Hogan. Start fair.

EIGHTH RACE—Mile and three-sixteenths. Four year olds and up. Purse $1,000. Net value to winner, $700; second, $150; third, $100; fourth, $50.

Horse—	Wt	PP	St	¼	½	Str	Fin	Jocky	Eq odds
FLYING BANNER	106	2	3	5h	2h	1⁴	1²	V.Thompson	3.75-1
KIEVS PENNANT	114	10	11	11	11	3¹	2²	A.Schmidl	66.50-1
WINGED VICTORY	108½	3	2	3¹	3¹	2²	3²	S.Young	42.95-1
YENOC	114	5	4	2½	5½	4¹	4²	W.F.Ward	9.65-1
EASIEST WAY	111	1	1	7²	8²	6²	5²	A.Schlenker	2.50-1
RITZ BROTHERS	108	6	8	8¹	7h	5²	6¹	H.Mora	59.15-1
BAILIWICK	113	7	6	4½	4½	7²	7¹	J.Stout	44.30-1
JOLYON	109	9	10	9²	9²	8²	8²	F.Scheih	5.30-1
ERIN'S SUN	108	8	9	10²	10⁴	9¹	9²	S.Williams	15.85-1
RED ROGUE	114	4	7	6¹	6h	10²	10¹⁰	P.Roberts	11.65-1
MILL POND	116	11	5	1²	1h	11	11	L.D.Wright	5.65-1

Time, 1:59. Two dollar mutuels paid: Flying Banner, $9.50 straight, $5.30 place, $4.60 show; Kievs Pennant, $42.40 place, $22.70 show; Winged Victory, $14.20 show. Winner ch. f., 4, by Pennant-Wiggle Waggle. Owner, Mrs. E. D. Jacobs. Trainer, H. Jacobs. Start good. Won easily, place driving. Went to post at 5:33. Off at 5:35.

SANTA ANITA RESULTS.

FIRST RACE—Purse $1,000, claiming, 2 year olds, 3 furlongs, straightaway:

Counselloress, 119 [Rob'n] 3.00 2.60 2.60
Elseebee, 110 [Chall] 22.80 16.80
Flossmoor, 108 [Adams] 27.00

Time, 0:36 1-5. Nancy Rogge, Maysette, Saxon Baby, Bonnie Dorothy, High Jour, Los Trancos, Coho, Deer Path, *Beverly Glen, *Khiruption, and *Princess Nane ran.

SECOND RACE—Purse $1,200, claiming, 4 year olds and up, 6 furlongs:

Sky o' Blue, 115 [Litzb'r] 5.40 3.00 2.80

TODAY'S SELECTIONS

HIALEAH PARK, MIAMI, FLA. [Fast.]

1—No selections.
2—High Omar, Regula Baddun, Martin Barton.
3—CROWNING GLORY, Saunderstown, Ladfield.
4—Lovick, Feedman, Julius Caesar.
5—Posterity, Mightily, Mixed Weather.
6—Finance, Bootless, Brush Hook.
7—Buttermilk, White Ginger, Building Trades.
8—Escolee, Peaceful, Heartease.

FAIR GROUNDS, NEW ORLEANS, LA. [Fast.]

1—Maepop, Howdoino, Bob C.
2—Irene's Bob, Miss Lizzie, Zekiel.
3—Empress Yvonne, Jacob's Ladder, Idolatry.
4—No selections.
5—TIEMPO, Royal Purchase, The Mauler.
6—Rosselli, Combahee, Catomar.
7—Ricciardo, Miss Petrina, Cablegram.
8—Merovech, Idle Money, Kibitzer.
9—Gumption, Parva Stella, Leading Bet.

SANTA ANITA, ARCADIA, CAL. [Fast.]

1—Wafer, Green Jade, Bostonian Lady.
2—The Darb, San Lu, High Martin.
3—KUMREIGH, Honey Car, Purse Strings.
4—King Royale, San Leandro, Denbigh.
5—St. Stephens, Royal Reigh, Steelworker.
6—Cisneros, Trent, Lieut. Greenock.
7—Dunlin Lady, Church Call, Torobang.
8—Lady Democrat, Byrdine, Merry Caroline.
9—Prince Heather, Sir Wag, Marvel Play.

FAIR GROUNDS ENTRIES.

FIRST RACE—Purse $800, claiming, 3 year olds, 6 furlongs:

Purple Wrack.....102 | *Bob C.........107
*Low Cuts........103 | Nymph...........109
Maepop...........108 | Howdoino........106
Pandonna.........109

SECOND RACE—Purse $700, claiming, 4 year olds and up, 5½ furlongs:

*Sadie F.........106 | *Tarping........105
*Transen.........106 | *Miss Lizzie....106
*Belle Elan......106 | *Royal Bob......101
Zekiel...........116 | *Just Ahead.....105
Nim..............110 | Raymond.........110
*Determined......103 | Irene's Bob.....116
*Allegory........101 | Bride's Delight.107
Overshoes........116 | *Miss Balko......98

THIRD RACE—Purse $700, claiming, 3 year old and up, 6 furlongs:

*Good Cheer......107 | *Linnie Kate....103
*Empress Yvonne..107 | *Hoosier Friend.103
*Good Dame.......107 | Freeburg Boy....113
*Blazing Torch...108 | *Uncle Mitch....112
Idolatry.........113 | *Kate Greenaway.107
Jacob's Ladder...117 | *Geraldine M....103
*Water Play......103 | Silver Tidings..108
*Young Bill......108 | Double Nugget...117
*Oh Ray..........112 | *Grey Hip.......112

FOURTH RACE—Purse $700, claiming, maiden 2 year olds, 3 furlongs:

Neat Play........114 | Domanio.........114
Witch's Wall.....111 | Adoress.........111
Eselo............111 | Dr. Betty.......111
Just Too Sweet...111 | Liberty's Love..111
Silver Flo.......111 | Blackie.........114
Big Ned..........114 | Vierne's Santo..114
Odd Broken.......111 | Grand Singer....114
Sir Marlboro.....114 | Flagabout.......111
Emma H...........111 | Major B.........114

FIFTH RACE—Purse $700, claiming, 4 year olds and up, 1⅛ miles:

Albert D.........112 | *Vitamin B......107
*Sister Jean.....102 | World Traveller.112
*Spearulus.......102 | Bogertin........110
*High Diver......107 | Cabotin.........110
Tiempo...........107 | Declaration.....110
Chatterly........107 | *Gallant Pat....109

SANTA ANITA ENTRIES.

Daily Doubles

FAIR GROUNDS.
Playfai and Bedight $25.60

HIALEAH PARK.
Higher Bracket and Upsalla $144.70

URGES BUSINESS ADVERTISE SELF TO WIN PUBLIC

Brooks Calls for Fight on Federal Propaganda.

New York, Jan. 20.—[Special.]—Business was advised today to advertise itself, as well as its products, in order to neutralize prevalent anti-business propaganda, C. Wayland Brooks of Chicago, former Republican candidate for governor of Illinois, told members of the Advertising Club of New York that only effective advertising can save for the country the benefits of the present system of private enterprise.

C. Wayland Brooks.

"People of the United States," Brooks said, "have become government conscious and it has become popular for hirelings and officials of the government to pour contempt on business. They blame it for the difficulties of today and promise that they have a remedy, if the people will give them power to completely dominate and subdue business men."

Views Business Reply Weak.

Business, Brooks said, has not made an effective answer to the charges and has lost caste with the public.

"You must sell your services and the benefits of your existence to the American people if you want to retain your leadership," Brooks said. "If business does create wealth, supply taxes and produce the things that make America, why don't you advertise it?"

The government, he said, is utilizing the channels of propaganda to the fullest in drenching the country with a philosophy which advocates more government regulation.

"It isn't enough," he said, "for business to pay taxes, fair wages, provide employment for thousands of happy families, do the right thing and make a fine product.

Urges Business Use Weapons.

"Business supports the channels of information that are open free to the agents of the government to condemn business. It must use the same channels in its own defense."

The administration moved first in its campaign to extend its control in attempting to discredit the courts and make them subservient," he asserted.

"The next move," he added, "is to literally drench and slug the people with prejudice against existing practices and to advocate government control. That process is still going on and if it is allowed to continue uninterrupted and unchallenged we may see a recurrence of the attempt to discredit the courts."

It is up to business, Brooks said, to marshall its forces and make an offensive battle for the preservation of the American system.

Investors' Guide

[Registered U. S. Patent Office.]

Friday, January 21, 1938.

[Copyright: 1938: By The Chicago Tribune.]

Mueller Brass.

Investors' Guide: Will you please give me information about the Mueller Brass company? I understand they have only one issue of stock, which is common.—J. A. S.

Answer: The Mueller Brass company manufactures copper and brass products such as copper tubing, brass and bronze rod, copper pipe and fittings, brass forgings and refrigeration parts. The company's main factories are located in Port Huron, Mich.

Net income for the nine months ended Aug. 31, 1937, was $901,048, or $3.39 on 265,516 common shares, compared with $660,226, or $3.06 a share on 215,766 shares, in the corresponding 1936 period. The record of earnings in recent years:

Years ended Nov. 30.	Sales.	Net income.	*Earned per Com. shr.
1936	$6,532,700	$821,000	$3.09
1935	4,730,760	404,738	1.87
1934	3,337,568	130,249	0.69
1933	2,163,923	29,060	0.06
1932	1,609,278	†309,851	†2.78
1929	6,938,684	539,206	4.53

*Based on shares outstanding at close of year. †Deficit.

Dividends totaling $1.40 a share were paid in 1937. The stock is regarded as somewhat speculative.

Ohio Edison 7 Per Cent Preferred.

Investors' Guide: I should like to have your analysis and opinion of the Ohio Edison 7 per cent preferred stock—W. L. W.

Answer: The Ohio Edison company, subsidiary of Commonwealth and Southern corporation, provides electricity for Akron, Youngstown, Springfield, and 219 other communities in Ohio. Population served is in excess of 800,000. The company owns and operates one hydro-electric and five steam electric generating plants.

There are 69,004 shares of $7 series cumulative no par preferred outstanding. This stock is entitled to yearly dividends of $7 a share and is redeemable at $115 a share. Ohio Edison has a total of 296,712 shares of classes of preferred outstanding. All the company's common stock is owned by Commonwealth and Southern.

Net income in the first ten months of 1937 was equivalent to $12.94 a share on the company's combined preferred shares, compared with $10.85 in the corresponding 1936 period. Earnings on the combined preferred in recent years were as follows: 1936, $14.11; 1935, $11.63; 1934, $11.02; 1933, $11.70; 1932, $14.90; 1931, $21.35.

The company's preferred stocks are considered to be of fairly good grade.

NEW YORK BOND TRANSACTIONS

BOND AVERAGES

[Compiled by the Associated Press.]

	20 rails.	10 indus.	10 util.	10 fgn.
Net change	—.1	—.1	+.1	—.6
Thursday	*65.5	97.4	90.2	66.2
Previous day	65.6	97.5	90.1	66.8
Month ago	73.3	96.7	91.0	65.0
Year ago	98.7	104.4	102.6	74.0
'37-'38 high	99.0	104.4	102.8	74.7
'37-'38 low	65.5	95.5	90.1	64.2
1936 high	98.2	104.4	103.1	73.0
1936 low	86.9	101.8	99.3	67.6
1932 low	45.8	40.0	64.6	42.2
1928 high	101.1	98.9	102.9	100.5

10 LOW YIELD BONDS.

Thursday	109.0	Previous day	109.1
Month ago	108.5	Year ago	113.1
1937-'38 high	113.7	1937-'38 low	107.0
1936 high	113.5	1936 low	110.2
1928 high	104.4	1932 low	86.8

*New 1937-'38 low.

Thursday, January 20, 1938.

Sales today, face value......$ 6,811,675 — Total sales 1938 to date....$107,257,800
Year ago...................... 14,497,000 — Total sales 1937 to date.... 250,583,000

UNITED STATES GOVERNMENT LOANS.

[United States government loans in dollars and thirty-seconds.]

Sales in thous.	Issue—	High.	Low.	Close.	Net chge.	Closing Bid.	Closing Asked.	Yield.	Close yr.ago.
29	U S Treas 3⅜s, '43-'40, June	106.10	106.10	106.10	+ .1	106.9	106.11	.69	107.10
6	U S Treas 3⅜s, '43-'41, Mch.	107.12	107.12	107.12	+ .1	107.10	107.13	.96	......
1	U S Treasury 3¼s, 1941	107.19	107.19	107.19	— .3	107.19	107.22	1.03	108.7
9	U S Treasury 3¼s, 1945-'43	108.6	108.3	108.3	— .1	108.2	108.4	1.74	109.0
6	U S Treasury 3¼s, 1946-'44	107.31	107.29	107.29	— .2	107.27	107.31	1.89	108.29
40	U S Treasury 4s, 1954-'44	113.11	113.8	113.8	— .1	113.7	113.9	1.93	114.20
2	U S Treasury 2¾s, 1947-'45	104.29	104.24	104.24	— .1	104.24	104.25	2.07	105.21
2	U S Treasury 2½s, 1945	103.20	103.20	103.20	+ .3	103.16	103.19	2.01	......
167	U S Treasury 3s, 1948-'46	106.10	106.7	106.7	— .4	106.4	106.7	2.18	......
15	U S Treasury 3⅛s, 1949-'46	106.28	106.26	106.26	...	106.24	106.26	2.23	108.13
40	U S Treasury 2⅞s, 1951-'48	102.29	102.27	102.27	...	102.23	102.26	2.43	104.8
10	U S Treasury 3⅛s, 1952-'49	106.18	106.18	106.18	— .2	106.15	106.19	2.48	......
126	U S Treasury 2½s, 1953-'49	100.8	100.3	100.4	— .1	100.3	100.4	2.48	101.15
20	U S Treasury 2¾s, 1954-'51	101.30	101.29	101.29	...	101.26	101.27	2.58	103.11
10	U S Treasury 3s, 1955-'51	104.28	104.26	104.26	— .2	104.24	104.27	2.57	106.21
85	U S Treasury 2⅞s, 1960-'55	102.23	102.18	102.19	+ .1	102.17	102.19	2.68	104.14
48	U S Treasury 2¾s, 1959-'56	101.20	101.18	101.18	+ .1	101.17	101.18	2.64	103.5
25	Federal Farm M 2¾s, '47-'42	103.11	103.11	103.11	— .1	103.4	103.12	1.88	104.0
10	Federal Farm M 3¼s, '64-'44	104.27	104.27	104.27	— .3	104.22	105.2	2.37	106.3
77	Home Own Loan 2¼s, '44-'42	102.2	101.31	102	— .2	101.31	102	1.77	102.28
6	Home Own Loan 3s, '52-'44	104.11	104.8	104.8	— .5	104.7	104.9	2.26	104.30

UNITED STATES TREASURY NOTES.

[Quoted by C. F. Childs & Co.]

[Fractional parts of quotations are in 32ds of 1 point.]

Series and maturity—	Bid.	Asked.	Yield.
A 2⅝s, Feb. 1, '38	100	....	......
C 3s, Mar. 15, '38	101.8	101.10	—57-64
B 2⅞s, June 15, '38	101.23	101.25	—21-32
D 2½s, Sept. 15, '38	102	102.2	—15-32
E 1¼s, Dec. 15, '38	101.6	101.8	— 9-64
C 1½s, Mar. 15, '39	101.15	101.17	.15
A 2⅛s, June 15, '39	102.17	102.19	.25
D 1⅜s, Sept. 15, '39	101.18	101.20	.38
B 1⅜s, Dec. 15, '39	101.19	101.21	.49
A 1⅝s, Mar. 15, '40	102.1	102.3	.64
B 1½s, June 15, '40	101.28	101.30	.68
C 1½s, Dec. 15, '40	101.27	101.29	.83
A 1½s, Mar. 15, '41	101.25	101.27	.90
B 1⅜s, June 15, '41	101.13	101.15	.93
C 1¼s, Dec. 15, '41	100.27	100.29	1.02
A 1¾s, Mar. 15, '42	102.13	102.15	1.14
B 2s, Sept. 15, '42	103.13	103.15	1.23
C 1¾s, Dec. 15, '42	102.13	102.15	1.23

DOMESTIC.

Sales, thous.		High.	Low.	Close.	Net chge.
15	Ada Ex4¼s'46st	101	99	99	— 2
2	Ala Gt S 4s'43	102	102	102	— ⅞
11	Alleghany 5s '44	72⅝	72½	72½	....
6	do 5s '49	64	63⅛	64	+ 1
16	†do 5s '50 st	32	30¼	32	+ 3
4	Allied Strs 4½s'51	85½	85½	85½	+ ½
28	Allis Chal 4s'52	104⅝	104½	104⅝	+ ¼
15	Am&ForP 5s2030	55½	55	55	— 1
6	Am Ice 5s '53	98	97	98	— ½
14	AmIGCh 5½s '49	104	104	104	....
6	Am Int 5½s'49	98¼	97⅝	97⅝	— ½
6	AmT&T 5½s '43	113⅝	113¼	113⅝	+ ¼
57	do 3¼s '66	101¼	100⅝	100⅝	— ½
36	do 3¼s '61	101⅝	101	101	— ⅝
1	‡AmTypeF cv'50	106	106	106	+ 1½
4	Am WW&E 6s'75	94⅝	94¼	94¼	— ¼
12	Anaco Cop4½s'50	104⅛	104	104⅛	+ ¼
1	Ann Arbor 4s'95	40	40	40	....
1	Arm Del 4s '57	92½	92½	92½	+ ½
6	do 4s '55	93¼	92⅛	92½	+ ⅜
17	AT&SF 4s '95	108¼	108	108	+ ¼
37	do aj 4s '95 st	102½	102½	102½	....
1	do 4s 1905-'55	101½	101½	101½	— ½
1	do 4s 1909-'55	101½	101½	101½	— ½
16	do cvt 4½s '48	104⅝	104½	104½	— ¼
7	do 4½s C A '62	111⅝	111	111	— ⅝
1	AC Line 1st4s'52	89½	89½	89½	+ ¼
9	do clt 4s '52	73	72	73	+ 2
7	do 4½s '64	70	70	70	....
1	do 5s '45	84½	84½	84½	— 2
1	AtlGu&WI 5s'59	56½	56½	56½	....
1	Bald Loc 5s'40st	101	101	101	— 1

Sales, thous.		High.	Low.	Close.	Net chge.
10	LorillardCo 5s'51	121⅛	121	121	....
5	Louisia&A 5s '69	68	68	68	— ¼
2	Lou&N 5s 2003B	99½	99½	99½	— 2¼
2	do 4½s 2003	90	90	90	— 1
27	do un 4s '40	103¼	102½	102½	— ¾
2	do 1st 4s 2003	87	87	87	— ½
10	do 3⅜s 2003	78½	78	78	— 1
5	do Pad&M 4s '46	107⅛	107	107	— ⅛
5	do S Jt M 4s '52	80	80	80	....
21	Lou Gs&E3½s'66	103½	103¼	103¼	....
8	Maine Cn 4½s'60	50	48	50	+ 5
1	Market StR7s'40	88	88	88	— 1

Sales, thous.		High.	Low.	Close.	Net chge.
2	UnOilCal 6s '42	118	118	118	....
1	UnPac 1st5s2008	115⅛	115⅛	115⅛	....
13	do 1st 4s '47	111	110⅞	111	— ¼
8	do rfg 4s 2008	106	106	106	....
5	do 3½s '70	93⅜	93⅜	93⅜	— ½
4	UnitBisAm 5s'50	106¼	106¼	106¼	....
10	UnitC-WhS 5s'52	75	74	75	+ 1½
1	†§UnitRyStL4s'34	26⅛	26⅛	26⅛	— ⅝
10	USRub 5s '47	105⅝	105¼	105⅝	+ ⅛
1	UtahL&T 5s '44	81¾	81¾	81¾	— ¾
1	UtahP&L 5s '44	84⅝	84⅝	84⅝	+ ⅝
4	†UtilP&L 5½s'47	50	50	50	....

FOREIGN.

Sales, thous.		High.	Low.	Close.	Net chge.
1	†do 7s '47	81	81	81	— ½
2	†do 6s '40	67	67	67	— ¾
16	Prague 7½s '52	96¼	96¼	96¼	— ⅜
2	†Prussia 6½s '51	19	19	19	— 2
9	Queensld 7s '41	108	108	108	+ ¼
2	†RhWest 6s '55	26¼	26¼	26¼	— 3
11	†R de J 6½s '53	9⅞	9½	9⅞	+ ⅛
1	†RioGdoS 7s '66	10	10	10	....
13	†do 6s '68	10	9½	9⅞	....
31	Rome 6½s '52	73	73	73	....
1	SaoPauSt 7s '40	41⅝	41⅝	41⅝	+ 1
1	†erbs-Cts-S 8s'62	31¾	31¾	31¾	....
14	†do 7s '62	32¾	32	32½	+ ¾
2	†Siles Prov 7s '58	60	60	60	....
9	Sydney 5½s '55	104	103⅞	104	....
5	TaiwEP 5½s '71	50½	49½	50½	+ 1
13	TokyoELt 6s '53	54¼	53⅝	54¼	+ ½
2	UjigaElP 7s '45	72⅛	72⅛	72⅛	+ 2⅛
2	†Uruguay 6s '60	51⅛	51¼	51⅛	....
4	do aj '79	50	50	50	— 2
12	†WarsCity 7s '58	61½	61	61½	+ ½
5	Yokohama 6s '61	54¾	54¾	54¾	— ¼

xin—Ex-interest. ct—Certificates. †Selling flat on account of default. ‡Selling flat for reasons other than default. §Matured bonds. Negotiability impaired pending investigation.

MONEY, GOLD, AND SILVER

NEW YORK, Jan. 20.—(AP)—Bar silver 44¾c, unchanged.

LONDON, Jan. 20.—(AP)—Money ½ per cent. Discount rates: Short and 3 month bills, 9-16 per cent.

Bar gold 139 s 7½d, unchanged. [Equivalent, $34.90].

Bar silver 20 3-16d, off 3-16. [Equivalent, 45.42 cents.]

PARIS, Jan. 20.—(AP)—At the close of trading today United States dollars were quoted 29.78 francs [3.358 cents to the franc] compared with 3.36 cents to the franc in New York overnight. Exchange on London, 148f 80c. Three per cent rentes in the Bourse were 70f 75c; 4½s "A," 74f 05c; 4½s, 1937, 106f 40c.

Foreign Exchange.

[Quotations in American cents.]

	Jan.20.	Jan.19.	Wk.ago.	Yr.ago.
London	499.87½	499.87½	499.50	490.75
Paris	3.34	3.36	3.28½	4.66‡‡
Italy	5.26¼	5.26¼	5.26¼	5.26½
Belgium	16.92	16.92	16.90½	16.85
Switzerl'nd	23.12	23.11	23.10	22.95
Holland	55.71	55.73	55.67	54.76
Denmark	22.32	22.32½	22.30	21.93
Sweden	25.77	25.78	25.75	25.31
Norway	25.11	25.12½	25.10	24.66
Germany	40.28	40.28	40.28	40.23
†Do	21.55	21.60	21.55	......
‡Do	25.70	25.90	25.75	......
Austria	*18.91	*18.91	*18.92	*18.73
Poland	19.00	19.00	19.01	18.95
Greece	.91¾	.92¼	.91¾	.90½
Rumania	.75	.75	.75	.75
Jugo-Slavia	2.35	2.35	2.35	2.34
Czechosl	3.51¼	3.51¼	3.51¼	3.49
Finland	2.22	2.22	2.22	2.17
Canada	100.00	100.00	99.98⅞	99.93
Argentina	29.40	29.35	29.40	30.50
Do ofc.	*33.30	*33.33	*33.33	......
Brazil	*5.30	*5.30	*5.30	*8.80¼
Hongkong	31.34	31.34	31.31	30.67
Shanghai	29.67	29.67	29.65	29.95
Japan	29.08	29.08	29.10	28.60
India	37.76	37.75	37.73	37.10
Chile	4.15	4.15	4.15	5.30
Singapore	58.70	58.70	58.65	57.75
Hungary	19.90	19.90	19.90	19.80
Mexico	27.80	27.80	27.80	27.80

*Nominal. †Registered. ‡Travel.

BUSINESS LOANS FALL IN CHICAGO AND NEW YORK

Reserve System Banks' Idle Funds Lower.

Slack demand for commercial credit was shown in the weekly statements of Chicago and New York banks issued yesterday. Loans to commercial and industrial borrowers were under the level of the preceding week in both cities.

Chicago banks reported a decline of 5 millions in commercial loans and a decrease of 8 millions of their investments in government securities. New York banks reported commercial loans 34 millions below the preceding week and the addition of 52 millions of government securities to their investment accounts.

The unemployed reserve funds of all reporting banks of the federal reserve system showed the first decline in several weeks, falling 20 millions from the preceding week when they reached the highest figure in nearly a year. The decline was due to a shift of treasury funds in the reserve system. Currency circulation dropped 49 millions during the week.

Federal reserve statistics follow:

Federal Reserve Bank Credit.

[000,000 omitted.]

	Jan. 19, 1938.	Jan. 12, 1938.	Jan. 20, 1937.
Total res bk credit	$ 2,610	$ 2,599	$ 2,468
Monetary gold stock	12,755	12,755	11,317
Treasury currency	2,639	2,640	2,533
Member bank reserve	7,219	7,193	6,755
Money in circulation	6,346	6,395	6,339
Treasury cash	3,621	3,628	2,463
Treas deposits F R	135	115	188
Nonm dep F R accts	682	663	573

Member bank reserve balances on Jan. 19, 1938, were estimated to be approximately $1,370,000,000 in excess of legal requirements.

All Twelve Federal Reserve Banks.

[000 omitted.]

	Jan.19,'38.	Jan.12,'38.
Gold certificates	$9,118,394	$9,119,891
Bills discounted	10,790	11,115
Bills bought	548	540
U S bonds	728,073	747,039
Treasury notes	1,171,713	1,159,497
Treasury bills	664,229	657,479
Total U S securities	2,564,015	2,564,015
F R notes in circu	4,155,272	4,190,134
Ratio of reserves [pct]	80.1	80.1

Member Banks in Chicago.

[000,000 omitted.]

	Jan. 19, 1938.	Jan. 12, 1938.	Jan. 20, 1937.
Loans and inv—total	$1,929	$1,941	$2,070
Loans—total	617	622	573
Com'l, indus, agr loans:			
On securities	30	30	*....
Otherwise sec, unsec	384	389	*....
Open market paper	28	26	*....
Loans to brokers	36	37	39
Other lns for pur sec	73	73	*....
Real estate loans	13	13	14
Loans to banks	1	1	5
Other loans on secur.	20	21	*....
Otherwise sec, unsec.	32	32	*....
U S gov direct oblig	954	962	1,126
Oblig guar by U S	102	102	95
Other securities	256	255	276
Reserve with F R	610	618	599
Bal with dom banks	156	149	189
Demand dep—adjusted	1,416	1,430	1,567
Time deposits	465	465	455
U S gov deposits	63	65	53
Domestic banks	566	564	626
Foreign banks	6	6	4

Member Banks in New York.

[000,000 omitted.]

	Jan. 19, 1938.	Jan. 12, 1938.	Jan. 20, 1937.
Loans and inv—total	$7,852	$7,852	$8,568
Loans—total	3,344	3,413	3,497
Com'l, indus, agr loans:			
On securities	222	222	*....
Otherwise sec, unsec	1,484	1,518	*....
Open market paper	181	186	*....
Loans to brokers	654	682	1,018
Other lns for pur sec	212	213	*....
Real estate loans	128	129	129
Loans to banks	38	37	27
Other loans on secur.	235	234	*....
Otherwise sec, unsec.	190	192	*....
U S gov direct oblig	3,121	3,069	3,555
Oblig guar by U S	392	383	451
Other securities	995	987	1,065
Reserve with F R	2,718	2,660	2,590
Bal with dom banks	73	71	79
Demand dep—adjusted	5,822	5,785	6,431
Time deposits	641	641	600
U S gov deposits	352	364	169
Domestic banks	2,131	2,083	2,393
Foreign banks	384	392	387

*Comparable figures not available.

CHICAGO LIVE STOCK

[All prices are in dollars per 100 pounds.]

Hogs.

Receipts, 23,000; shipments, 3,500.

Good to choice, 140@180 lbs.	$8.60@8.70
Good to choice, 190@210 lbs.	8.50@8.65
Good to choice, 220@250 lbs.	7.75@8.40
Good to choice, 260@325 lbs.	7.25@7.75
Good to choice, 350@400 lbs.	7.00@7.25
Light packing sows, 270@350 lbs	6.65@6.90
Hvy packing sows, 350@550 lbs.	6.45@6.85
Pigs, common to best	6.25@8.60

Cattle.

Receipts, 6,000; shipments, 2,500.

Prime steers, 1,000@1,500	$11.25@11.75
Good to best, 700@1,000	9.00@11.50
Poor to best, 700@1,500	6.35@11.75
Low grade steers	5.00@ 6.25
Bulk of steers	7.25@ 8.75
Cows, choice to prime	6.50@ 7.25
Cows, good to choice	5.75@ 6.50
Cows, fair to good	5.35@ 5.75
Cows, common to fair	5.10@ 5.35
Canners and cutters	3.50@ 5.00
Hefers, yearlings, fair to best.	6.50@ 9.00
Hefers, common to fair	5.50@ 6.50
Stockers and feeders	5.25@ 8.50
Calves, poor to best	4.50@11.50
Bulls, bologna, com. to choice	5.50@ 6.85
Bulls, beef and butchers, fair to best	6.00@ 7.50

Sheep.

Receipts, 16,000; shipments, 2,000.

Native lambs, fair to best	$7.85@8.15
Native lambs, common to fair	7.50@7.85
Native buck lambs, fair to best	6.85@7.15
Native lambs, culls	6.75@7.75
Fed West. lambs, good to choice	8.00@8.15
Fed West. lambs, fair to good	7.85@8.00
Heavy lambs, 95@110 lbs.	7.85@8.15
Feeding and shearing lambs, best grade	7.50@8.00
Ewes, light, good to choice	4.00@4.35
Ewes, light, fair to good	3.75@4.00
Ewes, culls to fair	3.25@3.75
Ewes, heavy, 150@250 lbs.	3.50@4.00
Yearlings, wethers	5.00@7.50
Bucks	2.00@3.00

Comparative Prices.

HOGS—Bulk of sales yesterday	$ 7.35@ 8.60
One month ago	7.85@ 8.60
One year ago	10.25@10.40
Top yesterday, $8.70; average, $7.90.	
CATTLE—Blk of sls yesterday	$ 7.25@ 8.75
One month ago	7.50@11.00
One year ago	8.50@14.00
Top yesterday, $10.50; average, $8.00.	
LAMBS—Blk of sles yesterday	$ 8.00@ 8.15
One month ago	8.75@ 9.00
One year ago	10.25@10.50
Top yesterday, $8.15; average, $8.05.	

FRUITS AND VEGETABLES

Wholesale prices in less than car lots in Chicago, as reported by the bureau of agricultural economics:

Apples, bu, Ill	$0.75 to $1.25
Beans, string, Fla, hampers	2.25 to 2.75
Beets, Ill, bu	.50 to .75
Cabbage, crate, Wis, 50 lbs.	1.15
Carrots, bu	.35 to .50
Lettuce, leaf, bu, Ill	.40 to .50
Do head, crate, Arizona	2.00 to 2.25
Lemons, box, California	3.30 to 5.25
Mushrooms, 1 lb ct, Ill-Mich	.15 to .27½
Onions, Ill, yellow	1.15 to 1.35
Oranges, box, California	2.25 to 3.10
Parsley, Ill, bu	1.00 to 1.25
Peas, crate	2.85 to 3.00
Peppers, ½ crate	3.00 to 4.00
Radishes, crate, Texas	1.25 to 1.75
Rhubarb, Ill, 5 lbs	.15 to .50
Spinach, bu, Ill	.50 to .75
Sweet potatoes, Ill	.85 to 1.25
Turnips, bu, Ill	.85 to 1.00

NAVAL STORES.

SAVANNAH, Ga., Jan. 20.—(AP)—TURPENTINE—Firm, 30½c per gal. Sales, 11 casks; receipts, 193; shipments, 22; stock, 28,726. ROSIN—Firm. Sales, 394 lots of 280 lbs; receipts, 940; shipments, 237; stock, 73,324. Quotations: B, D, $5.00; E, $5.25; F, $6.00; G, $6.05; H, I, $6.20; K, $6.25; M, $6.40; N, $6.55; WG, $7.40; WW and X, $7.80.

HOUSING BOOM PLAN APPROVED BY CONFEREES

Provides 3 Billions of Insurance.

Washington, D. C., Jan. 20.—[Special.]—The revised national housing act which President Roosevelt has listed among the primary recovery efforts of his administration neared completion today when senate and house conferees reached a solution of differences and cleared the way for presentation of their report to the house tomorrow.

Senator Lodge.

They discarded the one feature which the bill's sponsors opposed most strongly, an amendment by Senator Lodge [R., Mass.] stipulating that "prevailing wages" be paid on all construction work initiated under the scheme. Lodge said he would try to have the provision inserted when the bill reaches the senate floor.

Early Approval Expected.

Quick approval of the conferees' work is expected in the house and subsequently in the senate where the conference report will have a privileged status which will make early consideration possible.

The bill as rewritten in conference will make available federal insurance for a maximum of $3,000,000,000 of mortgages made for housing construction. Unlike its predecessors, which were confined in scope to relatively small undertakings, it will put a large government guarantee behind mortgages on small houses and also those financing housing operations built by limited dividend corporations up to a value of $5,000,000 for single operations. The latter provision is counted upon to give a real boost to heavy industry.

Interest Is 5 Per Cent.

The bill is designed primarily to make available ample funds for housing at a uniform interest rate of 5 per cent plus annual "premium charge" which varies from ¼ of 1 per cent of the principal on the smallest undertakings to between ½ and 1 per cent on large ones. The premium on all mortgages will be levied on the diminishing balance of principal and not on original face value, which constitutes a major change from the present act.

The revised bill provides for establishment of a mutual mortgage insurance fund which may insure up to $2,000,000,000 of mortgages on congressional authority, with the right to increase that total by 50 per cent if authorized by the President.

$5,400 Insurance on $6,000.

On small housing the bill provides for insurance of mortgages up to 90 per cent of appraised value where the total is less than $6,000, with 80 per cent insurance on mortgages for the difference between $6,000 and $16,000 of appraised value. Such loans will bear interest of 5 per cent and a premium of ¼ to ½ of 1 per cent. This makes possible mortgage insurance of $5,400 on a $6,000 house or a maximum of $8,600 on a $10,000 house.

A new section of the bill, as compared with the old national housing act, lifts the limit of value of multiple family dwellings qualified for mortgage insurance, when built by individuals or regular corporations, from $16,000 to $200,000, providing for insurance of 80 per cent of value of the completed work. The limit rises to $5,000,000 under the same conditions for limited dividend company operations.

The bill requires amortization of 90 per cent loans insured before July 1, 1939, on a twenty-five year basis, and 80 per cent loans on a twenty year basis.

Industrial Accidents Increase in November

Industrial accidents in Chicago manufacturing plants last November showed an increase of 5 per cent over November, 1936, George G. Traver, manager of the Greater Chicago Safety council, said yesterday. He reported 8 accidents per million manhours worked last November.

CATTLE BUYERS 'FOOL' JUDGES: PAY TOP PRICE FOR 3D PRIZE WINNERS

Denver, Colo., Jan. 20.—(AP)—Cattle buyers disagreed with judges at the National Western Stock show today and paid the top price of $16.25 per hundredweight for a load of feeder cattle awarded third prize. The first prize load, shown by Andrew Anderson of Encampment, Wyo., brought only $12.50 at the auction ring.

The top figure was paid for a load of twenty Herefords owned by Fred C. De Berard of Kreemling, Colo., sold to the Vandeveer farms of Morrison, Ill. Last year's top price was $15.50.

Robert Kelley of Henry, Ill., bought Anderson's grand champion Herefords. The reserve champions, shorthorns, shown by Josef Winckler of Castle Rock, Colo., were sold to James Blair of Doyton, Ia., for $12.25. Wattenburg Brothers of Walden Colo., who won fourth prize, sold their Herefords to R. F. Constant, Buffalo Heart, Ill., for $10.25.

Illinois Coal Men Urge U. S. Revise Prices

BY PHILIP HAMPSON.

Aroused by a substantial changeover from southern Illinois fuel to Indiana and western Kentucky coals because of a price situation created under the new minimum coal price schedule, southern Illinois operators are now asking relief from the national bituminous coal commission, it was learned yesterday.

The minimum price schedule set up by the national bituminous coal commission under the authority of the Guffey-Vinson act gives the Indiana and western Kentucky mines a decided price advantage over the southern Illinois mines, Illinois operators say. Should they continue to lose business the southern Illinois mines fear their operations will be sharply curtailed, with consequent loss of employment to Illinois miners.

Two Grades Most Affected.

The coals affected are stoker and steamer coals, mostly of 1½ and 2 inch screen, used by Chicago industries, office buildings, hotels, and other large consumers.

Under the minimum price schedule which went into effect on Dec. 16 the price of the southern Illinois coal is increased approximately 45 cents a ton, that of the Indiana coal about 20 cents a ton, and the price of the western Kentucky coal remains the same. Because it is richer in heat units, the western Kentucky coal, with its price unchanged, has improved its position in the competitive market, according to Illinois operators.

The price of southern Illinois coal in the Chicago market now is approximately $4.05 a ton, that of Indiana coal is about $3.85, and that of western Kentucky coal is $4.20.

Recite Indiana Advantages.

It is reported in Chicago coal circles that the Illinois operators believe the Indiana mines slipped over a "fast one" in getting their minimum prices established by the bituminous coal commission at a lower level than the Illinois prices. In addition the Indiana mines are said to have a freight rate advantage. The rate from the Indiana mines is $1.87 a ton and that from the southern Illinois mines is $2.05 a ton.

Because of the differential in the freight rates and the lower minimum prices favoring the Indiana mines the southern Illinois mines lose the effect of their natural geographic advantage of being closer to the Chicago market than the Indiana mines, it was pointed out.

Fear Loss of Chicago Trade.

Should the swing to their competitors continue, the southern Illinois mines stand to lose a large part of the Chicago business. What this means is indicated by the requirement of one large hotel which consumes 125 tons daily.

One Chicago retail coalman said the Chicago companies prefer to handle the southern Illinois coal rather than the western Kentucky coal because of the superior freight service offered by the northern railroads. The efficiency of the northern railroads virtually enables Chicago retailers to keep their coal inventories rolling in railroad cars. However, he said, the small price spread between the Illinois coal and the western Kentucky coal is giving the latter a decided advantage in the Chicago market.

CHARGES UTILITY ACT WAY TO RULE OF ALL BUSINESS

Washington, D. C., Jan. 20.—(AP)—The Electric Bond and Share company told the Supreme court today that if the public utility holding company act were sustained it might lead to "control of all business by the federal government."

The utility gave this as the "formula" that could be employed to obtain such control:

"The prohibition of transactions in interstate commerce, and of the right to use the mails and facilities of commerce, unless such business submits to a control system which is beyond the power of congress. This device could be extended to all kinds of business and all manner of transactions."

These statements were contained in a brief filed as a prelude to arguments Feb. 7 about constitutionality of the act. The act forbids public utility holding companies to use the mails or the facilities of interstate commerce unless they register with the securities commission.

TIME FOR FILING UTILITIES POWER PLANS EXTENDED

Federal Judge William H. Holly yesterday extended until Feb. 23 the deadline for filing additional reorganization plans for the Utilities Power and Light corporation. He continued until next Tuesday further hearings on the ownership and voting rights of 130,000 shares of common stock of the corporation now held by the trustees of Webster Securities corporation.

A memorandum containing suggestions for reorganization of the company has been sent to all parties in the reorganization case by Robert N. Golding, counsel for a group of debenture holders. He recommended sale of the company's non-utility holdings and purchase of additional utility properties in the central states near the present center of operations. Use of the company's cash balance of about $25,000,000 in making such acquisitions was suggested by Golding.

Securities Qualified in Illinois Fall 60 Pct.

Springfield, Ill., Jan. 20.—(AP)—Secretary of State Edward J. Hughes said today that $689,917,442 of securities were qualified for sale in Illinois last year compared with $1,756,706,412 in 1936, a drop of about 60 per cent.

How the Price of General Motors Corporation Stock Has Fluctuated During the Last Five Years

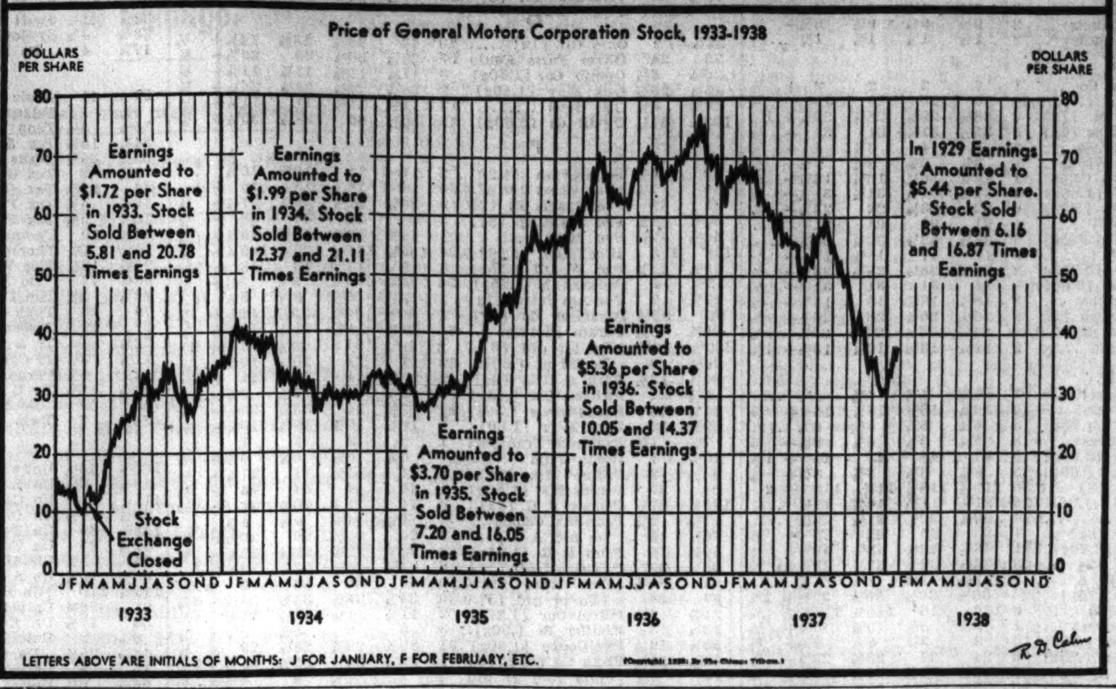

CURRENCY CONTROLER RESIGNS; EXPECTED TO ENTER GOVERNOR RACE

Washington, D. C., Jan. 20.—[Special.]—J. F. T. O'Connor today submitted his resignation as controler of the currency. At the request of President Roosevelt O'Connor agreed to delay the effective date of the resignation until April 1.

J. F. T. O'Connor.

O'Connor is expected to return to Los Angeles to enter the race for governor of California. He said today that he wished to return home "to take care of pressing matters there."

In his letter of resignation O'Connor told President Roosevelt that national banks have never been on a more solid basis than they are today. There have been only 12 failures of national banks since he took office five years ago, he said.

LIVE STOCK MEN FIGHT INCREASE IN FREIGHT RATES

Washington, D. C. Jan. 20.—(AP)—Chicago meat packers and representatives of western live stock producers and markets told the interstate commerce commission today that farmers would have to bear the costs of a proposed 15 per cent increase in railroad rates. George E. Putnam economist for Swift & Co., declared the increase would add $15,000,000 to transportation charges on meat and by-products and would "reduce by that amount the revenue which farmers get from their live stock."

Paul E. Blanchard, counsel for Armour & Co., testified he believed live stock and meats shoud be exempted from rate increases until other commodities began again to contribute their normal shares to maintenance of rail services.

The United Commercial Travelers of America, submitted testimony intended to prove that the increased passenger rate requested by the roads would drive millions of dollars away from the railroads.

LIFE INSURANCE COMPANY SETS NEW RECORDS

New peaks for total insurance in force, admitted assets, and surplus were shown yesterday in the preliminary annual report for 1937 issued by the Home Life Insurance company of New York.

Insurance in force increased $16,735,218 or 5 per cent. Assets on Dec. 31, 1937, were $96,183,348, about $5,000,000 larger than at the end of 1936. Surplus amounted to $3,808,452.

Fidelity-Phenix Fire Insurance company, New York, reported total assets at the end of 1937 were $67,099,370, compared with $83,260,111 on Dec. 31, 1936. Net surplus was $40,351,754, against $57,994,448 at the end of 1936.

Continental Insurance company, New York, reported total assets of $86,037,746 and net surplus of $51,759,596, compared with assets of $104,436,414 and surplus of $71,826,432 a year earlier.

Reappointments of 5 RFC Members Sent to Senate

Washington, D. C., Jan. 20.—(AP)—President Roosevelt sent a number of reappointments to the senate today, including five members of the Reconstruction Finance corporation for terms of two years dating from Jan. 22. They are Jesse H. Jones, chairman, Texas; C. B. Merriam, Kansas; Charles B. Henderson, Nevada; Emil Schram, Illinois, and Howard J. Klossner, Minnesota.

Manufacturers Will Ask More Time for Tax Report

David R. Clarke, general counsel for the Illinois Manufacturers' association, who left for Washington yesterday, announced that today he will request Guy T. Helvering, commissioner of internal revenue, to grant a general sixty day extension of the Jan. 31 deadline for filing the federal unemployment compensation tax return.

Copper Price Is Reduced as Stocks Pile Up

Prices of electrolytic copper were cut yesterday by both producers and custom smelters. Primary producers reduced their selling prices ⅛ cent a pound to 10⅛ cents, the first change since Nov. 23. Leading smelters cut their offering price ¼ cent a pound to 10¼ cents.

The smelters' price, which stood at 10⅛ cents on Jan. 2, was raised steadily until Jan. 11, when it reached 10⅞. Tuesday, however, it dipped to 10¾ cents and fell to 10½ cents on Wednesday. Heavy increases in stocks recently were held responsible for yesterday's price reductions.

Fabricators Cut Prices.

In line with this reduction in refined copper leading fabricators cut the price of bare and magnet wire ⅛ cent a pound, and scrap copper was reduced ⅛ cent. Copper futures reacted, closing 0.08 to 0.12 cent lower.

Export copper was sold yesterday at 10.30 cents a pound, against 10.50 on Wednesday.

Most commodity prices were higher yesterday in the New York futures markets. Hides gained 0.16 cent, rubber advanced 0.15 to 0.27 cent, silk climbed 1 to 1½ cents, and cottonseed oil was 0.11 to 0.15 cent higher.

Coffee Futures Decline.

Coffee futures declined on both Rio and Santos contracts. Wool tops and sugar futures held about steady. Lead futures were 0.05 to 0.07 cent higher, zinc was unchanged, and tin was steady to 0.20 cent lower.

The Dow-Jones index of commodity futures closed at 53.72, up 0.53 from the preceding close.

The Associated Press index of 35 weighted wholesale staple prices advanced to 73.69 from 73.65 Wednesday.

SWIFT PROFITS SAG WITH DROP IN LIVE STOCK

Profits of Swift & Co., world's largest meat packing firm, for the first two months of the fiscal year, which began Nov. 1, were reduced by declining live stock prices, John Holmes, president, told 800 stockholders at the company's annual meeting yesterday.

Holmes, who was elected president Nov. 18, said there were "some indications" that the price trend has been reversed, and that he expected improvement in the remaining three quarters of the fiscal year. He pointed out that from Oct. 30, 1937, to Jan. 15, 1938, the average price of good beef steers fell 29.5 per cent, hogs dropped 14.2 per cent, and lambs declined 11.5 per cent.

Holmes said the company was in a strong financial position and that new plants at Lake Charles, La., and Newark, N. J., were being constructed. Stockholders reëlected M. B. Brainerd, G. F. Swift, and T. Philip Swift to serve as directors for three year terms.

Modern Woodmen, K. of C. Regain Missouri Licenses

Jefferson City, Mo., Jan. 20.—(AP)—Licenses of the Modern Woodmen of America and the Knights of Columbus, which were revoked and suspended in 1936 by R. E. O'Malley, then state superintendent of insurance, were reissued today by the state insurance department. George A. S. Robertson, who succeeded O'Malley as superintendent last October, said "after a careful and exhaustive study" he was of the opinion that "both societies are in a satisfactory condition."

Compressed Industrial Gases, Inc.

Listed Chicago Stock Exchange

We have prepared a circular on the above company, copies of which may be obtained upon request.

RUSSELL, BREWSTER & CO.

Established 1873

Members
New York Stock Exchange
Chicago Stock Exchange

135 So. La Salle St., Chicago
Telephone Randolph 7080

THIS WELL PRODUCED OIL ALL RIGHT; OWNER POURED IT IN HIMSELF

Washington, D. C., Jan. 20.—(AP)—How a Texas oil dealer poured oil into a well to give it a profitable appearance was disclosed by the Securities and Exchange commission today.

The commission announced that E. R. Cosby of Fort Worth, Tex., had been permanently enjoined from selling interests in oil properties in violation of the registration and fraud provisions of the securities act.

A decree, handed down in the United States District court for the northern district of Texas, Fort Worth division, sustained the commission's charges that the profit outlook had been misrepresented to investors, the commission said. The court's ruling held that a certain well had been represented as producing oil when, in fact, the oil coming from it had been poured into the well by the defendant.

MEXICAN TARIF HIKE TEMPORARY, SUAREZ ASSERTS

MEXICO CITY, Jan. 20. — (AP) — Finance Minister Edouardo Suarez today assured United States Ambassador Josephus Daniels that Mexico's sharply increased tarifs were only a temporary move to bolster the peso.

Daniels had called at the ministry to express his "surprise and regrets" at the government's action yesterday which was expected to cut American exports to Mexico heavily. The ambassador declared Suarez had informed him the action was taken to prevent the "weakening of the peso against the dollar" because of imports from the United States.

[*Mexico disclosed yesterday tarif rates were being increased 67 per cent to 500 per cent on virtually all imports. The new rates will be scaled down after May 1.*]

Hull Asks Full Report.

Washington, D. C., Jan. 20.—(AP)—Secretary Hull asked today for full information on the Mexican government's decree drastically raising tarifs on imports before deciding what attitude this government should take. Pending an official report from the embassy in Mexico City Hull said he reserved his opinion.

JONES, RFC HEAD, THINKS? — ! OF ERIE BANKRUPTCY

Washington, D. C., Jan. 20.—(AP)—Chairman Jesse H. Jones of the Reconstruction Finance corporation, said at a press conference today he did not want to comment on the bankruptcy petition filed this week by the Erie railroad.

"I can't think of anything that would express my feelings," Jones said. He has criticized the Chesapeake and Ohio railroad, which controls the Erie, for its refusal to guarantee a $6,006,000 RFC loan to the Erie. The Erie filed a bankruptcy petition after failing to obtain the RFC loan.

Jones said the Baltimore and Ohio railroad already had obtained part of an $8,223,000 RFC loan recently authorized after meeting all conditions prescribed by the interstate commerce commission.

Standard Gas Construction Budget Above 31 Millions

New York, Jan. 20.—[Special.]—The preliminary construction budget of the Standard Gas and Electric company system for 1938 will total approximately $31,392,000, Bernard W. Lynch, president, announced today.

STOCKS HIGHER; GAIN IS FIRST FOR THIS WEEK

Steel, Motor Groups Lead in Upturn.

[Chicago Tribune Press Service.]

New York, Jan. 20.—Stock market prices pushed higher today for the first time this week. Most of the net gains on the day were of modest proportions, although leading steel and motor issues, and high priced equities closed 1 to 3 points higher.

Trading was quiet, volume for the day reaching 818,310 shares, compared with 998,851 shares on Wednesday. Many traders were reported to be still on the sidelines pending developments. In the absence of news likely to affect prices, the improvement was attributed to the market's better technical position as the result of the decline of the three preceding sessions. Speculative buying and short covering swelled the activity, according to some observers.

Steel Leaders Advance.

U. S. Steel common and Bethlehem gained 1¼ and 2 points, respectively. Republic, Youngstown, and Crucible were bid up fractions to 1¾, the latter increase accruing to Crucible.

Chrysler, General Motors, and Yellow Truck were active in the motors and registered gains reaching 2 points. Coppers shook off the price-cut selling and closed fractionally improved. Anaconda, American Smelting, International Nickel, and Kennecott were active.

Reflecting continued fears of inflation, gold mining shares again were buoyant. Homestake jumped 3⅜ points to 64, a new high for the 1937-'38 range. Alaska Juneau reached 13. Dome Mines and McIntyre hovered around their highs for the year.

Oils were firm. Standard of New Jersey led the group with a 1 point increase, while others ruled fractionally higher.

Other Groups Move Up.

Substantial advances in thin markets prevailed in the chemical and farm implement groups. Allied Chemical and du Pont both advanced 3½ points. Allis-Chalmers, International Harvester, Oliver Farm Equipment, and J. I. Case gained up to 3½ points.

Fractional improvements prevailed in railroad issues, with New York Central most active. Strength in the industrial sector acted as a lift to this department, it was believed. The same held true for power and light shares. Despite the increased interest lately accorded utility stocks, they were regarded with caution pending clarification of the political atmosphere.

Electric equipments, notably General Electric and Westinghouse, gained fractions to 2 points.

National Distillers, Schenley, and Distillers-Seagram pushed ahead on reports of abatement of price cutting in the trade.

FEDERAL JUDGES TO GIVE DECREE ON TVA TODAY

Chattanooga, Tenn., Jan. 20.—(AP)—Judge Florence Allen of Cincinnati, of the United States Circuit Court of Appeals, announced today a decision would be given at 3 o'clock tomorrow afternoon in the suit filed by 18 private utilities against the Tennessee Valley Authority.

Judge Allen has presided over the three member federal court which heard the case during the last two months. The other jurists are District Federal Judges John D. Martin and John J. Gore, of Tennessee. The case went to the judges last Saturday.

The utilities assailed the TVA power program, contending that power production is the authority's chief function and that flood control and navigation are incidental. The authority countered that flood control is its primary aim and that power is produced only as a by-product.

Engineering Construction Gains 12 Per Cent in Week

New York, Jan. 20.—(AP)—Engineering construction awards in the week ended Tuesday amounted to $47,669,000, or 12 per cent above the preceding week and 9 per cent above the corresponding week in 1937, Engineering News-Record reported today. Private construction showed a 53 per cent gain over the previous week and 58 per cent over the corresponding week in 1937. Figures follow:

[000 omitted.]

	This week.	Previous week.	Year ago.
Private	$24,182	$15,791	$15,317
Federal	2,338	2,478	4,682
State-municipal	21,149	24,321	23,942
Total	$47,669	$42,590	$43,941

SECURITIES
—CARRIED ON MARGIN—
JAMES E. BENNETT & CO.
ESTABLISHED 1880
—MEMBERS—
NEW YORK STOCK EXCHANGE
CHICAGO STOCK EXCHANGE
CHICAGO BOARD OF TRADE
ALL PRINCIPAL EXCHANGES
PRIVATE WIRES TO ALL MARKETS
CHICAGO 332 SO. LA SALLE ST
NEW YORK FIFTY BROADWAY

Pennsy Chief Explains What Carriers Need

To give the nation the best possible transportation system the railroads should be permitted to retain control in matters of judgment and practical detail, M. W. Clement, president of the Pennsylvania railroad, last night told the Trafic Club of Chicago at its annual dinner at the Palmer house. Government invasion of that field will inevitably defeat its purpose of insuring to the nation an adequate, efficient, and economically operated transportation system, he said.

M. W. Clement.

Approximately 1,500 persons, including many presidents of railroads and trafic officials, attended the dinner.

Federal Ownership Looms.

Clement declared that if the federal government continues to increase its control over affairs of the railroads which the carriers themselves should handle because of their experience and training, it is likely that the roads will be forced into government ownership.

"Regulation that desires to control, to administer, to dictate is but the beginning of taking charge—whether by stealth, by conscription, or any other process—and is but the commencement of government ownership," he said. "And when you come to that you have come to the point where rates shoot upward, as gauged from our own short experience and the experience of every country that has tried it."

Clement said that the railroads recognize fully that they are a public service and consequently should be subject to some control so that the principal transportation system would not be subject to the whim of a few individuals, owners, or operators.

Rate Boost Plea Criticized.

Discussing the request of the railroads, now before the interstate commerce commission for an increase in freight rates, Clement said that there has been some criticism of the railroad position, in which it is suggested that the movement of volume of trafic, at low rates, is what made the growth of the railroads possible.

"Most of us in the railroad field fully recognize that fact and are perfectly willing to admit that in the long run diminishing rates, with increasing volume is the goal to which we should aim," he said. "It may sound paradoxical, but the truth is that the best way to get the trend of railroad rates eventually downward again is by advancing them enough at present to enable the railroads to give service once more on a self-supporting basis; to place them in a position to improve and economize their service; to realize fully on what they set out to do after the war and which was interrupted by the depression."

Suggests Finance Change.

Clement declared that the tendency has been to force the railroads to increase their capital debt by charging to the capital account the cost of improvements that should have been paid for out of current earnings. This has increased the huge debts of the roads and increased the amount of fixed charges they must meet. A better way to handle this, he suggested, would be to set rates sufficiently high to pay for certain betterments out of earnings.

MEAT PACKING HOLDS UP WELL IN DEPRESSION

Industry Is Big Aid to Chicago.

BY WILLIAM BROMAGE.

Meat packing, Chicago's leading industry from the standpoint of the value of its products, is less susceptible to the effects of depression than any major industry. Today, when other industries are curtailing operations due to the new business slump, the employment in meat packing houses is continuing a gain that began last September.

Chicago occupies first position in this important industry. According to census figures, the industry produces a larger dollar volume of output than any other. The 1935 census figures, latest available, showed that the value of packing house products processed in Chicago was well in excess of 400 million dollars, nearly one-fifth of the entire output of the country. The industry gives employment to more than 25,000 workers in the city.

Advantage to Chicago.

The advantage to Chicago of the concentration of this industry here is evidenced by a study which shows that when the average factory pay rolls in the country were cut more than 50 per cent between 1929 and 1933, total wages paid by meat packers were off less than one-third.

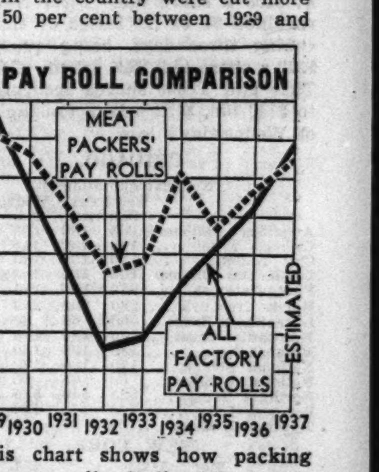

This chart shows how packing house pay rolls declined less than those of other industries in the depression years. Figures are from the federal bureau of labor statistics, the average of the years 1923-1925 equaling 100. The percentage for 1937 is estimated.

In the years of deepest depression when consumer buying of other goods was cut drastically the consumption of meat was little changed. In fact, in 1934, the per capita consumption in the United States—144 pounds—was the highest in ten years. In 1933 when industrial pay rolls were less than half of those of 1929, per capita consumption rose 4 per cent.

Heavy Marketing Is Factor.

Heavy marketings of distress live stock in 1934 because of the drouth made production in the industry the highest in a dozen years. In 1935, however, due chiefly to a big drop in hog marketings following the drouth and a federal crop reduction program, production fell sharply, per capita consumption dropped 16 per cent, and prices rose more than 30 per cent.

Meat packing is an industry in

[Continued on page 27, column 3.]

NATIONAL SURETY CORPORATION

VINCENT CULLEN, President

FINANCIAL STATEMENT
December 31st, 1937

ASSETS

Cash in Banks and Trust Companies		$ 2,323,656.79
Investments:		
Bonds	$ 8,346,900.34	
Stocks	7,482,931.58	15,829,831.92
Premiums in Course of Collection, Not Over 90 Days Due		1,281,388.72
Accrued Interest, Dividends and Rents		130,689.38
Reinsurance and Other Accounts Receivable		61,665.48
Home Office Building		850,000.00
TOTAL ADMITTED ASSETS		$20,477,232.29

LIABILITIES

Reserve for Losses and Loss Adjustment Expenses		$ 4,179,097.70
Reserve for Unearned Premiums		5,391,163.98
Reserve for Commissions, Expenses and Taxes		1,020,498.47
*Contingency Reserve		524,701.92
Capital	$ 2,500,000.00	
Surplus	6,861,770.22	
Total Capital and Surplus		9,361,770.22
TOTAL		$20,477,232.29

*Represents difference between total values carried in assets for all bonds and stocks owned and total values based on December 31, 1937 market quotations.

Securities carried at $1,356,457.81 are deposited for purposes required by law.

CHICAGO BRANCH OFFICE
A-1845 Ins. Exchange Bldg.
B. J. NIETSCHMANN, Mgr.

GENERAL AGENTS
JOYCE & CO. Inc.
105 W. Adams St.

Stocks, Bonds

New York Bonds.

New York, Jan. 20.—(AP)—Upturns of 1 to 5 points in selected secondary rail liens encouraged the bond market today, and made gains outnumber losses.

In the van of the carriers, depressed since the turn of the year by reports of shrinking net operating income for most lines, were Maine Central 4½s at 50, up 5; Illinois Central 4¾s at 32, up 3; Nickel Plate 5½s at 56, up 3; Southern Railway 4s at 39¼, up 2⅛, and New York Central 5s at 64½, up 1¼.

The bonds of Erie railroad, a carrier seeking to reorganize, joined the advance after recent sharp breaks. Up 2 each were the first 4s of '96 at 50½ and the general lien 4s of '96 at 30. But some carrier liens faltered. Northern Pacific 5s of 2047 [D] ended at 72½, off 7½; Northern Pacific 5s of 2047 [C] at 70½, off 3½; Nickel Plate 6s at 64, off 4¼, and Southern Pacific 4½s at 53¼, off 1½.

United States governments were 1-32 of a point higher to 4-32s lower. Most issues were lower.

Chicago Stocks.

Chicago stocks were uneven within a narrow price range yesterday. Volume was only 18,000 shares, compared with 23,000 Wednesday.

Borg-Warner, the volume leader, closed ½ point higher at 26¾, on turnover of 1,050 shares. Middle West advanced ½ to 5⅞, Commonwealth Edison eased ⅛ at 25⅞, and Marshall Field and Adams Oil and Gas were unchanged.

Of the 88 issues traded, 24 advanced, 27 declined and 37 were unchanged. THE TRIBUNE average of 20 stocks closed at 10.58, up 0.06 from Wednesday's close.

Bank Stocks.

An advance of $5 a share in City National Bank and Trust company stock was the principal change in Chicago bank stock quotations yesterday. The issue was quoted at $130 a share bid, $135 to $140 asked. Continental Illinois National Bank and Trust stock was virtually unchanged at $103 a share bid. First National regained $1 of its losses of the preceding three days, being quoted at $222 a share bid, $226 asked. Chicago Title and Trust shares recovered $3 to $148 bid, $152 asked, erasing most of Wednesday's loss.

CHICAGO.

[Nominal quotations.]

	Yesterday. Bid.	Ask.	Wednesday. Bid.	Ask.
American National	165	180	165	180
Chicago Title	148	152	145	150
City National	130	135	125	130
Continental Illinois	103	105	103½	105½
First National	222	226	221	225
Harris Trust	280	290	280	290
Lake Shore Trust	60	65	60	65
Mercantile Trust	140	145	140	145
Merchandise	180	190	180	190
National Blvd.	170	180	170	180
National Builders	60	65	60	65
Northern Trust	525	540	525	540
Personal Loan	140	145	140	145
Terminal National	24	27	24	27

NEW YORK.

	Bid.	Ask.		Bid.	Ask.
Bk of Am	48	50	1st N Bos	39⅛	41⅛
Bk Manh.	24	25½	First Nat.	1800	1840
Bkrs Trus	49	51½	Guar Tr.	243	248
Bklyn Tr.	84	89	Irving Tr.	11¾	12¾
Cen HB&T	97	100	Mfrs Tru.	39	41
Chase Nat	33	35	Do pfd.	50	52
Ch B & Tr	43½	45½	Natl City.	27¾	29¼
Commercl.	140	146	N Y Trust	95½	98½
Cont B & T	12½	14	Public	30½	32½
C Ex B&T	54	55	Title G&T	6½	7½
Empire T	22	23			

WHAT STOCKS DID

[Thursday, Jan. 20, 1938.]

TRIBUNE AVERAGES.

	High.	Low.	Close.	Net chge.
25 railroads	23.60	23.15	23.48	+ .28
25 industrials	164.73	162.47	164.46	+2.73
50 stocks	94.16	92.81	93.97	+1.51

	High.	Low.	Close.
50 stocks one year ago	141.69	139.79	141.14
50 stocks two years ago	117.01	115.63	116.40

ASSOCIATED PRESS AVERAGES.

	30 Indus.	15 Rails.	15 Util.	60 Stks.
Net change	+1.3	+.3	+.4	+.8
Thursday	67.1	20.2	33.6	46.8
Previous day	65.8	19.9	33.2	46.0
Month ago	64.4	21.2	33.6	45.8
Year ago	98.7	40.4	53.7	72.8
'37-'38 high	101.6	49.5	54.0	75.3
'37-'38 low	57.7	18.7	31.6	41.7
1936 high	99.3	43.5	53.7	72.8
1936 low	73.4	30.2	43.4	55.7
1932 low	17.5	8.7	23.9	16.9
1929 high	146.9	153.9	184.3	157.7
1927 low	61.6	95.3	61.8	61.8

DOW-JONES AVERAGES.

	High.	Low.	Close.	Net chge.
30 industrials	132.54	130.39	132.33	+2.24
20 railroads	30.58	30.06	30.45	+ .48
20 utilities	21.23	20.79	21.04	+ .33
70 stocks	43.39	42.65	43.25	+ .71

ISSUES TRADED.

	Wed.	Thurs.
Advances	126	433
Declines	507	127
Unchanged	158	150
Total issues	791	710
New 1937-'38 highs	3	3
New 1937-'38 lows	6	4

CHICAGO STOCK AVERAGE.

	High.	Low.	Close.	Net chge.
20 stocks	10.64	10.51	10.58	+.06

LONDON AVERAGES.

[London Financial Times.]

Industrials	117.4	....
Rails	64.4	+.5

U. S. TREASURY

[Chicago Tribune Press Service.]

WASHINGTON, D. C., Jan. 20.—[Special.]—The following is a statement of the condition of the United States treasury on Jan. 18, 1938:

Income to date this year	$ 3,375,590,400
Income to date last year	2,343,075,200
Increase	$ 1,032,515,200
Army	$ 224,730,000
Navy	304,492,600
Veterans' costs to date	333,612,400
Agricultural aid	178,670,000
Relief	2,618,400
Public works and wk. relief	993,967,800
Aid to home owners	133,263,800
Deficit this year	815,268,000
Deficit last year	1,645,230,700
Decrease	$ 829,962,700
Balance general fund today	$ 2,949,209,100
Balance previous day	2,943,530,500
Increase	$ 5,668,600
Public debt this date	$37,408,860,300
Inactive gold	1,222,969,500

INVESTING COMPANIES

	Bid.	Ask.		Bid.	Ask.
[illegible]	12.32	13.11	Nat W S.	3.31	3.41
[illegible]	4.17	4.59	Do Vot.	1.27	1.40
[illegible]	20.50	22.00	Natl Inv.	5.16	....
[illegible]	.71	.79	N Eng Fd.	12.49	13.43
[illegible]	4.75	5.00	NABT ctf.	53.125	..
[illegible]	23.10	24.71	NATrS '53	2.07	....
[illegible]	21.46	23.08	Do '55	2.55	....
[illegible]	3.30	3.53	Do '56	2.50	....
[illegible]	2.18	....	Do '58	2.30	....
[illegible]	2.12	....	Qu Inc S.	11.10	12.15
[illegible]	2.60	....	Rep Tr S.	9.70	10.20
[illegible]	2.12	....	Sel A S I	9.36	10.20
[illegible]	2.60	....	Sp Tr Fd.	14.82	15.60
[illegible]	4.55	....	St St Inv.	83.00	86.00
[illegible]	3.60	....	SofA TrA	3.10	....
[illegible]	5.50	6.10	Do AA.	2.06	....
[illegible]	1.23	1.33	Do B	3.33	....
[illegible]	18.91	20.37	Do BB.	2.06	....
[illegible]	15.25	16.75	Do C	5.55	....
[illegible]	8.95	....	Do D	5.55	....
[illegible]	7.10	....	Sup Shrs.	9.49	10.31
[illegible]	16.22	17.24	Tr S I C.	2.31	....
[illegible]	4.66	5.25	Do D	2.26	....
[illegible]	4.23	....	Tr A B B	.63	.71
[illegible]	19.82	22.06	Tr Ind Sh	.94	1.03
[illegible]	4.77	5.19	U S El L		
[illegible]	6.74	....	& P A.	12.875	13.375
[illegible]	6.05	6.53	Do B	1.89	1.99
[illegible]	20.04	21.26	Do Vot.	.85	.93
[illegible]	10.71	11.70			

NEW YORK STOCK TRANSACTIONS

Thursday, January 20, 1938. Shares sold today....818,310. Year ago....2,991,480.

Thursday, January 20, 1938. Total sales 1938 to date....16,079,391. Total sales 1937 to date....43,045,950.

[The figure in brackets after name of stock is annual dividend rate.]

1937-'38 High.	Low.	Description. div. rate, $s.	Sales in 100s.	Open.	High.	Low.	Close.	Net chge.
[illegible]								
65⅛	27	Do M & O ct [4]	1	29	29	[illegible]	[illegible]	[illegible]
9½	1½	Sparks Withington.	5	3½	3⅝	[illegible]	[illegible]	[illegible]
23¾	10	Sperry Corp [1.20g]	52	20⅝	20⅞	[illegible]	[illegible]	[illegible]
28⅜	8⅛	Spiegel Inc [1]	18	10½	10⅝	[illegible]	[illegible]	[illegible]
48⅜	16	Square D [2g]	3	20	20	19½	20	+ ½
16¼	7½	Std Brands [.80]	27	8⅞	9	8¾	8⅞	....
107½	101	Do pfd [4.50]	1	106	106	106	106	− ¼
12⅜	2½	Std Com Tob	1	3⅜	3⅜	3⅜	3⅜	....
14⅜	2½	Std Gas & El	10	4½	4½	4⅜	4⅜ +	⅜
32⅝	5	Do $4 pfd	6	10	10	9⅝	9⅝ +	⅛
72⅜	14	Do $7 pr pfd	3	23	23⅛	23	23⅛ +	1⅝
50	27⅛	Std Oil Cal [1a]	7	32½	32⅛	32⅛	32¼ +	¼
50	26⅛	Std Oil Ind [1a]	11	34	34⅜	34	34	....
[illegible]								
		Z						
43¾	11⅞	Zenith Radio [2g]	8	15¾	16	15⅝	16 +	½
9¼	2⅛	Zonite Products	1	3½	3½	3½	3½ +	¼

†Unit of trading ten shares. *Ex dividend. xr—Ex rights. a—Also extra or extras. b—One-tenth share of $2 preference stock. d—One-twenty-fifth share of $3 preferred stock. e—Declared or paid so far this calendar year. f—Payable in stock. g—Paid last year. h—Cash or stock. k—Accumulated dividends paid or declared this calendar year.

Sales to 11 a. m. 230,000; to 12 noon, 370,000; to 1 p. m., 430,000; to 2 p. m., 570,000 shares. Total sales, 818,310 shares.

Washington, D. C., Jan. 20.—[Special.]—Odd lot purchases by customers were 196,208 shares on Jan. 19; sales, 140,277 shares.

PRODUCE MARKETS

EGGS—Unchanged; receipts, 9,871 cases. BUTTER—Unchanged to ¼ cent higher; receipts, 8,238 tubs. LIVE POULTRY—Unchanged; receipts, 23 trucks. POTATOES—Steady; receipts, 74 cars; on team track, 302. MILK—Grade A, 3.5 per cent butter fat, price paid producers at farm, $2.25 per 100 pounds.

Wholesale Creamery Butter Prices.

	Chicago Whole milk.	Chicago Centralized.	New York.	Boston.	Philadelphia
93 score	.33¾	....	35¼	....	35¼
92 score	.33	....	34¼	....	35¼
91 score	.32¾	....	34	34½	34¾
90 score	.32¼	32½	33¼	34¼	34¼
89 score	.32	32	32¾	34	33½
88 score	.31¼	31½	32¼	....	33

Wholesale Cheese Prices.

	Chicago.	Boston.	New York.	Philadel
Flats	....	17¼-17¾	16¾-18	....
Twins	.16½-16¾	17 -17½	....	....
S. Dais.	17 -17¼	17¾-18	17¼-18	17¼-18
Y. Am.	....	18	18 -18½	....
Lghns	.17 -17¼	....	....	17¼-18

U. S. Government Graded Eggs.

U. S. extras [large], white, loose....32 cents
U. S. extras [large], white, cartons..33 cents

Live Poultry.

Capons	24@27c	Hens	17@23½c
Broilers—		Geese	12@19c
Colored	20c	Legh'n hens	12@17c
Rocks	20c	Old roosters	15c
Springs	22@24c	Turkeys	18@24c

Dressed Poultry.

Turkeys, young	27c	No. 2 turkeys	21c
Turkeys, old	22c	Geese	20c
Ducks	22c	Young hens	28c

Fresh Eggs.

Extra firsts, cars	21½c
Less than cars	21c
Fresh firsts, cars	21c
Less than cars	21c
Current receipts	20¾c
Dirties	19½c
Checks	17½c
	16½c

Refrigerator Eggs.

Extras	21c	Dirties	17½c
Firsts	19½c	Checks	16½c
Standards	20c		

Potatoes.

Wisconsin	$1.00@1.05
Idaho	$1.30@1.35
Michigan	$1.10
North Dakota	$1.00

Country Dressed Veal Carcases.

50@60 lbs.	9½c	90@100 lbs.	12@14c
70@80 lbs.	10@11c	100@120 lbs.	15@15½c

BOARD OF TRADE SALES.

[On Jan. 19 in thousands of bushels.]

	May.	July.	Sept.	Total.
Wheat	18,304	5,594	809	24,707
Corn	1,141	503	192	1,836
Oats	182	17	25	224
Rye	153	51	10	214
Soy beans	88	8	....	96
Grand total				27,077

Open Grain Trades.

	May.	July.	Sept.	Total.
Wheat	64,971	24,966	2,507	92,449
Corn	35,236	14,830	2,182	52,273
Oats	18,480	1,719	304	20,453
Rye	2,119	566	25	2,710
Soy beans	1,123	56	....	1,179
Grand total				169,064

PRIMARY GRAIN MOVEMENT.

	Wheat.	Corn.	Oats.
Receipts:			
Thursday	529,000	929,000	221,000
Week ago	518,000	1,850,000	295,000
Year ago	305,000	483,000	154,000
1936	311,000	423,000	166,000
Shipments:			
Thursday	497,000	900,000	199,000
Week ago	698,000	1,200,000	318,000
Year ago	358,000	177,000	269,000
1936	263,000	300,000	200,000

MINNEAPOLIS FLOUR.

MINNEAPOLIS, Jan. 20.—(AP)—FLOUR—Carload lots, per bbl, in 98 lb cotton sacks: Family patents, unchanged, $6.45@6.65; standard patents, 10c higher, $5.90@6.10; shipments, 20,071 bbls; pure bran, $23.50@24.00 per ton, and standard middlings, $21.50@22.00 per ton.

BOARD OF TRADE GRAIN FUTURES

[Prices, Jan. 20, 1938, in dollars per bushel.]

	Open.	High.	Low.	Close.	Prev. close.	Year ago.	Season's range High.	Low.
Wheat.								
May	.95¼-.95⅜	.96⅜	.95¼	.95⅞-.95¾	.95⅛-.95⅜	1.30⅛-1.30¼	1.32½	.85⅛
July	.90	.91	.90	.90⅝-.90¼	.89⅝-.89⅞	1.13⅜-1.14	1.05⅝	.81¼
September	.89⅝-.89¾	.90¼	.89⅜	.89⅝-.89½	.89⅛-.89¼	1.10	.91⅝	.86⅜
Corn.								
May	.60¼	.60¾	.60¼	.60⅝-.60¾	.60½-.60¼	1.09⅜-1.09½	.81	.55⅜
July	.61	.61⅜	.61	.61⅜	.60⅝	1.05½-1.05⅝	.66⅝	.56½
September	.61¼	.61½	.61⅛	.61½	.60¾	1.01¼-1.01⅝	.62½	.60⅝
Oats.								
May	.32	.32⅛	.31⅞	.32⅛	.31⅞	.51¼-.51⅜	.42¼	.28½
July	......	......	......	......	.29⅞	.45	.32⅜	.28
September	......	......	......	......	.29⅜	.42	.30½	.28⅜
Rye.								
May	.74⅜	.75½	.74½	.74⅛	.74¼	1.08⅜	.84	.63⅜
July	.70	.70⅝	.70	.70	.69	1.00⅝	.72¼	.62
September	.68	.68	.67⅜	.67⅜	.67¼	.92½	.69½	.67¼
Soy Beans.								
May	1.04¼	1.05	1.04¼	1.05	1.04	1.58½	1.06¼	.93
July	1.04¼	1.04¼	1.04¼	1.04¼	1.04½	1.58	1.06	.95

CASH GRAIN

Official receipts of grain at Chicago Thursday: Wheat, 10 cars; corn, 109 cars; oats, 17 cars; rye, 9 cars; barley, 20 cars; soy beans, 4 cars. Range of cash grain prices per bushel in leading markets:

WHEAT.

No.	Chicago.	Kansas City.	St. Louis.
2 red	....	1.01¼	....
3 red	....	.99	98@1.01
4 red	....	.93	94@96¾
2 hd	....	1.04¼@04¾	....
3 hd	....	99¾@1.01¾	....
4 hd	.98	98½@1.01	....

No.	Duluth.	Winnipeg.	Minneapolis.
1 d.n.	1.14@24	1.46⅞	1.14 @24
2 d.n.	1.13@19	1.36⅞	1.13 @19
3 d.n.	1.09@17	1.18⅞	1.09 @17
1 s.d.	96¾@1.10¾	91⅞	94¾@1.10¾

No.		Toledo.	Omaha.
2 red	....	1.02@03	....
2 hd	....	....	1.02½

CORN.

No.	Chicago.	Kansas City.	St. Louis.
2 mx	60	....	....
3 mx	58	57½	58¼@60
4 mx	57½	54¾@57	....
5 mx	54½@55	....	54 @55
3 yel	58¼@59	57½@58	58¼@60¼
4 yel	56¼@58	56½@56¾	56 @57½
5 yel	54½@56¼	....	....
3 wh	59 @60	58¾@60½	....
4 wh	56½@58½	58¼@59	56 @57½
5 wh	55½	....	....
S. grd	53	....	....

No.	Minneapolis.	Omaha.	Peoria.
3 mx	51¾@58¾	....	....
4 mx	49¼@51¼	....	....
3 yel	53¼@54¾	53½@54½	57½
4 yel	50¾@52¾	....	55 @56¼
5 yel	....	....	54 @55
3 wh	....	58	....
4 wh	....	52½	....

OATS.

No.	Chicago.	Kansas City.	St. Louis.
1 wh	34½@35	....	35
2 wh	34½@35	33½@34½	35
3 wh	33 @34	33 @34	34½

No.	Duluth.	Omaha.	Minneapolis.
2 wh	....	....	30⅝@31⅝
3 wh	31⅝	....	29⅝@30⅝
4 wh	....	....	28⅝@29⅝

No.	Winnipeg.	Toledo.	Peoria.
2 wh	56⅝	37½@38½	....
3 wh	50⅝	....	....

RYE AND FLAX.

	Rye.	Flax.
Chicago	81	....
Minneapolis	72@77	2.12½@19½
Duluth	74½	2.06½@18½

SOY BEANS.

No. 2 yellow was quoted at $1.03½ per bu, track Chicago; No. 3 yellow, $1.02; No. 4 yellow, $1.

FIELD SEEDS.

Field seeds, buyers' prices at Chicago quoted as follows: Timothy, $2.75@2.95 [choice grades higher]; alsike, $26.50@30.00; red clover, $32.00@37.00; sweet colver, $10.00@10.50 per 100 lbs.

BARLEY.

	Malting.	Feed.
Chicago	70@93	48@69
Milwaukee	64@90	48@60
Minneapolis	55@85	41@61

GRAIN IN OTHER MARKETS

	Open.	High.	Low.	Close.	Prev. close.
January Wheat.					
Rtm.	1.12⅞	1.12⅞	1.12⅞	1.12⅞	1.13¾
February Wheat.					
B. A.	1.09⅜	1.10⅜	1.09⅜	1.10¼	1.09⅜
March Wheat.					
B. A.	1.09⅜	1.10⅞	1.09⅜	1.10⅜	1.09⅜
†Lvpl.	1.14½	1.14⅞	1.13⅜	1.14⅞	1.14½
May Wheat.					
K. C.	.94⅜	.95¼	.93⅞	.95	.93⅜
Mpls.	1.05	1.06⅜	1.05	1.06	1.05⅜
*Dul.	.90	.90½	.90	.90⅛	.89⅜
Wpg.	1.25	1.26½	1.24⅜	1.25⅞	1.24⅜
†Lvpl.	1.13⅜	1.14⅜	1.13⅜	1.14⅜	1.13⅜
July Wheat.					
K. C.	.86⅛	.88⅛	.86⅞	.87⅞	.86⅜
Mpls.	1.02¼	1.03¼	1.02¼	1.02⅜	1.02¼
*Dul.	.90	.90¼	.89⅞	.90⅛	.89½
Wpg.	1.17⅜	1.19⅜	1.17⅜	1.18⅜	1.17¼
†Lvpl.	1.13⅜	1.14⅜	1.13⅜	1.14¼	1.13⅞
September Wheat.					
Mpls.	.98⅜	.99	.98⅜	.98⅜	.97⅞
October Wheat.					
Wpg.	1.01½	1.02⅜	1.01⅜	1.01⅝	1.01¼
January Corn.					
Rtm.	.80	.80	.80	.80	.80⅜
February Corn.					
B. A.	.81⅜	.82⅜	.81⅜	.82⅜	.81⅛
May Corn.					
K. C.	.57⅞	.58	.57⅞	.58	.57⅞
B. A.	.64⅞	.66¼	.64⅞	.65⅜	.64½
July Corn.					
K. C.	.58⅜	.58⅞	.58⅜	.58⅜	.58⅜
September Corn.					
K. C.	.58⅜	.58⅞	.58⅜	.58⅞	.58⅜
May Oats.					
Mpls.	.29	.29⅜	.29	.29⅜	.29
Wpg.	.48⅜	.48⅜	.48¼	.48⅜	.48½
July Oats.					
Mpls.	.28⅜	.28⅜	.28⅜	.28⅜	.28⅜
Wpg.	.46⅜	.46½	.46½	.46½	.45⅜
October Rye.					
Wpg.	.42⅛	.42⅜	.42⅛	.42⅛	.42⅜
May Rye.					
Mpls.	.69½	.70⅜	.69⅜	.70	.69⅜
Dul.	.72	.72	.72	.72	.72
Wpg.	.83	.84⅜	.83	.84¼	.83
July Rye.					
Dul.	.70	.70	.70	.70	.70
Wpg.	.83	.83⅜	.83	.83⅛	.82⅜
May Feed Barley.					
Mpls.	.50⅜	.50⅜	.50⅜	.50⅜	.50⅜
Wpg.	.63⅜	.64½	.63⅜	.64⅜	.63⅜
July Feed Barley.					
Wpg.	.60	.60⅜	.60	.60⅜	.60
February Flaxseed.					
B. A.	1.36⅜	1.37⅜	1.36⅜	1.37¼	1.36⅜
May Flaxseed.					
Mpls.	2.06	2.06½	2.06	2.06½	2.06⅜
Dul.	2.03	2.03	2.03	2.03	2.03
July Flaxseed.					
Mpls.	2.03	2.03	2.03	2.03	2.03
Dul.	2.03	2.03	2.03	2.03	2.03

*Durum. †Exchange, $5.00; Wednesday, $5.00.

CHICAGO CURB.

	Sales.	High.	Low.	Close.	Prev. close.
Campana Gold	700	.25	.25	.25	.25

Commodities

FUTURES SUMMARY.

Chicago.	Close Jan.20.	Jan.19.	*Season's range. High.	Low.
Wheat, bu.	$0.95⅝	$0.95¾	$1.32½	$0.85⅛
Corn, bu	.60¾	.60½	.81	.56⅜
Oats, bu	.32⅛	.31⅞	.42¼	.28½
Rye, bu	.74⅞	.74¼	.84	.63⅜
Soybeans,bu	1.05	1.04	1.06¼	.93
Lard, lb.	.0917	.0902	.1210	.0836
Cotton, lb.	.0866	.0864	.1264	.0769
Butter, lb	.32	.32⅜	.33⅜	.30⅛
Eggs, doz	.18	.18⅜	.29⅜	.16⅜
New York.				
Cocoa, lb	.0564	.0562	.0764	.0515
Ctsdoil, lb.	.0763	.0750	.0888	.0517
Coff, Rio, lb	.0413	.0414	.0705	.0395
Sugar, lb.	.0229	.0228	.0252	.0236
Rubber, lb.	.1522	.1500	.2037	.1427
Hides, lb	.0990	.0974	.1855	.0875
Silk, lb	1.48	1.47	1.65½	1.42
Copper, lb.	.0932	.0942	.1333	.0864
Lead, lb	.0465	.0458	.0625	.0451
Tin, lb	.4150	.4170	.5790	.4100
Zinc, lb.	.0492	.0492	.0720	.0475

*Since trading in the contract started. All prices are for May delivery except butter and eggs, which are for January and hides for June.

NEW YORK FUTURES.

[Yesterday's closing prices in cents per lb unless otherwise stated.]

Cottonseed Oil.

Closed .11 to .15 cent higher. February, 7.60; March and April, 7.61; May, 7.63; June, 7.62; July and August, 7.65; September, 7.69. Sales, 110 lots.

Coffee.

Rio—Closed .01 cent lower. March, 4.35; May, 4.13; July to December, 4.00. Sales, 500 bags.

Santos—Closed .03 to .04 cent lower. March, 6.33; May, 6.17; July to December, 6.11. Sales, 1,250 bags.

Sugar.

Contract No. 3 [domestic]—Closed unchanged to .03 cent higher. January, 2.28; March, 2.27; May, 2.29; July, 2.30; September and January, 1939, 2.31. Sales, 5,150 tons.

Contract No. 4 [world]—Closed .01 cent lower. March, 1.12; May, 1.13½; July, 1.14½; September, 1.17; January, 1939, 1.24; March, 1.25; May, 1.26. Sales, 1,900 tons.

Wool Tops.

Closed unchanged to .07 cent higher. January and March, 81.5; May, 79.7; July, 78.8; October and December, 78.5.

Rubber.

Closed .15 to .27 cent higher. January, 14.88; February, 14.98; March, 15.08; April, 15.15; May, 15.22; June, 15.28; July, 15.25; August, 15.40; September, 15.45; October, 15.49; November, 15.53; December, 15.57. Sales, 219 lots.

Hides.

Closed .16 cent higher. March, 9.56; June, 9.90; September, 10.21; December, 10.51. Sales, 91 lots.

Silk.

Closed 1 to 1½ cents higher. January, $1.51; February, $1.50; March, $1.49½; April, $1.49; May to August, $1.48. Sales, 760 bales.

Cocoa.

Closed .01 to .05 cent higher. March and May, 5.64; July, 5.69; September, 5.74; October, 5.76; December, 5.84. Sales, 365 bales.

Metals.

Copper—Closed .08 to .12 cent lower. January, 9.28; February, 9.29; March, 9.30; April, 9.31; May, 9.32; June, 9.35; July to November, 9.37; December, 9.38. Sales, 72 lots.

Lead—Closed .05 to .07 cent higher. January, 4.62; February and March, 4.63; April, 4.64; May to December, 4.65. Sales, 1 lot.

Zinc—Closed unchanged. January to December, 4.92. No sales.

Tin [Standard]—Closed unchanged to .20 cent lower. January and February, 41.45; March to June, 41.50; July, 41.60; August to December, 41.70. No sales.

Tin [Straits]—Closed unchanged to .20 cent lower. January and February, 41.45; March to May, 41.50; June, 41.60; July to December, 41.70. No sales.

CHICAGO FUTURES.

CHICAGO BOARD OF TRADE.

Lard.

[Per 100 pounds.]

	Open.	High.	Low.	Close.	Prev close.
January	8.25	8.30	8.25	8.30	8.20
March	8.82	9.00	8.82	8.97	8.82
May	9.00	9.17	9.00	9.17	9.02
July	9.12	9.27	9.12	9.27	9.10
September	9.37	9.37	9.37	9.37	9.25
Clear Bellies.					
May	11.25	11.25	11.25	11.25	11.30
July	11.65	11.65	11.65	11.65	11.65

CHICAGO MERCANTILE EXCHANGE.

Butter.

[Cents per pound.]

Stor standards—	Open.	High.	Low.	Close.	Prev. close.
January	32⅛	32⅛	32⅛	32	32⅜
February	31⅝	31⅝	31½	31½	32
March	31¾	31¾	31½	31½	32

Eggs.

[Cents per dozen.]

Refr. standards—	Open.	High.	Low.	Close.	Prev. close.
January	18⅛	18⅛	18	18	18⅜
October	22⅛	22⅛	22⅛	22⅛	22⅛
Fresh graded firsts—					
February	20½	20½	20¼	20¼	20¼

CASH PRICES.

[Wholesale.]

Chicago.

Butter, extra, 92 score	$ .33	$ .33
Cattle, tops, cwt	11.75	12.10
Clear bellies, lb	.11¼	.11¼
Corn, No. 2, yel, bu	.60¾	.60¼
Eggs, extras, doz	.21¼	.21¼
Hides, hvy packer, lb	.14	.14
Hogs, tops, cwt	8.70	8.70
Lard, cash, lb	.0840	.0830
Do leaf, lb	.08¼	.08⅛
Do loose, lb	.0835	.0815
Oats, No. 2, white, bu.	.34¾	.34½
*Steel scrap, ton	13.75	13.75
Wheat, No. 2, hd, bu	1.03¾	1.04⅛

*Average price Chicago and Pittsburgh.

New York.

[Prices per pound.]

Antimony, Amer	$ .15⅝	$ .15⅝
Coffee, No. 7, Rio	.05⅞	.06⅛
Do, No. 4, Santos	.08⅜	.08⅛
Copper, electrolytic	.10¼	.10½
Do export	.1030	.1067
Cotton, md, upland	.0862	.0859
Rubber, sheet smkd rib.	.1493	.1470
Silk, Jap. or db extr	1.56	1.56
Sugar, raw, 96 duty pd	.032	.032
Do refined	.047	.047
Tin	.41⅝	.41⅝
Wool, standard tops	.86½	.86½
Other Markets.		
Flour, st pts, bbl, Mpls.	$ 6.00	$ 5.90
Lead, lb, E. St. L.	.04⅜	.04⅜
Zinc, lb, E. St. L.	.05	.05

COMMODITY INDEX.

Associated Press weighted wholesale price index of 35 commodities:

Yest.	Pr. day.	Wk. ago.	Mo. ago.	Yr. ago.
73.69	73.65	74.37	74.87	90.04

Range of recent years:

	1937-38.	1936.	1935.	'33-'34.
High	98.14	89.22	78.68	74.94
Low	73.65	71.31	71.84	41.44

[1926 average equals 100.]

The Dow-Jones commodity futures index closed at 53.72, up .33.

Everyday Economics

[Registered U. S. Patent Office.]

This daily feature is presented in response to requests for simple explanations of matters concerning finance, business, and the markets. Suggestions from readers are welcomed. Address "Editor, Everyday Economics."

The Platinum Metals.

The platinum group of metals is used in many industries as well as by dentists and jewelers. Important members of the group are platinum itself, rhodium, iridium, palladium, ruthenium, and osmium. Production of these metals in 1937 amounted to about 430,000 troy ounces, about the same as in 1936. The largest single source of supply is Canada.

After being hardened with iridium, platinum is used in contact points for airplane engine magnetos. It also is used in thermostatic control units for automotive engines and oil burners and for circuit breakers and pyrometer equipment. Platinum-gold spinnerets are used in rayon production. A platinum alloy is employed in manufacture of glass fiber for insulation purposes. Platinum-rhodium alloys are important catalytic agents in various chemical reactions. Use of platinum in dentistry is said to be increasing. Its use in jewelry is well known.

Palladium is used in various industrial and decorative fields. A palladium alloy is used in contact points for high speed telegraph relays and voltage regulators. A palladium-silver alloy is used in some fountain pen tips. A rhodium electroplate is used as a tarnish resistant finish for sterling silverware.

Tomorrow: Silver.

OWENS-ILLINOIS GLASS PROFITS LOWER IN 1937

Earnings Approximately $3.50 Per Share.

Owens-Illinois Glass company, Toledo, Ill., earned $9,315,000, or approximately $3.50 a common share, in 1937, William E. Levis, president, announced yesterday. This compared with net income of $10,099,131, or $3.80 a share, in 1936. The per share figure was adjusted for a two-for-one split of the common stock made in April, 1937.

Bastian-Blessing company, Chicago maker of soda fountain equipment, had net profit of $456,180 in the fiscal year ended Nov. 30, 1937, equal after preferred dividends to $2.42 a common share, compared with profit of $390,211, or $2.04 a share, in the preceding year, the annual report to stockholders showed yesterday.

Taxes Reduce Profits.

L. G. Blessing, president, said profit was not as large as expected, "largely due to the numerous taxes which we are compelled to pay." He pointed out that direct taxes in the 1937 fiscal year amounted to $185,538, or more than $1 a share on the outstanding stock, and that indirect taxes further increased the burden.

Net income of the United States Pipe and Foundry company, Burlington, N. J., in 1937 was $2,235,756, or $3.21 a common share, against $2,427,867, or $3.45 a share, in 1936.

Freeport Sulphur company reported net income for the quarter ended Dec. 31 was $724,383, or 89 cents a share, compared with $499,273, or 61 cents a share, in the last quarter of 1936. For 1937 net income was $2,703,742, or $3.30 a share, against 1936 net of $2,009,784, or $2.43 a share in 1936.

Earnings of the Liggett & Myers Tobacco company in 1937 were equal to $6.34 on the combined common and common B shares. The per share figure was incorrectly reported yesterday as $3.64.

Yesterday's Earnings Reports.

Earnings of companies reporting yesterday follow:

Net income.

	1937.	1936.
Year Ended Dec. 31.		
Crocker-Wheel El M.	$127,283	$59,321
Dome Mines Ltd....	4,310,661	4,281,150
Freeport Sulphur Co	2,703,742	2,009,784
Owens-Ill Glass Co.	9,315,000	10,099,131
St L Natl St Yds..	428,385	396,347
U S Pipe and Fdry	2,235,756	2,427,867
Year Ended Nov. 30.		
Bastian-Blessing Co.	456,180	390,211
Hart-Carter Co	295,550	351,672
Market St Ry........	*135,060	294,199
Mountain States Pr	324,006	255,249
Six Months Ended Dec. 31.		
Am Ag Chem Co ..	132,647	161,694
Rhokana Corp Ltd..	†1,136,000	†470,000

†Pounds.

Six Months Ended Nov. 30.		
Lane-Bryant, Inc ..	*21,760	80,344
Mad Sq Garden Corp	*28,851	*56,114
Three Months Ended Dec. 31.		
Freeport Sulphur Co	724,383	499,273
McIntyre Porc Mines	954,519	842,157
Three Months Ended Nov. 30.		
Mad Sq Garden Corp	147,239	137,448

*Net loss.

MANY CHICAGO MEN PASS TEST FOR ACCOUNTANT

Trustees of the University of Illinois yesterday approved a recommendation from the committee on accountancy that the certificate of "certified public accountants" be awarded to the following candidates from Chicago and suburbs, who were certified by the board of examiners as having passed the November, 1937, examinations:

J. L. Barnett, L. S. Boles Jr., J. J. Brophy, W. M. Ciesielski, H. J. Cohnstaedt, D. A. Cole, P. E. Derwent, B. F. Doyle, Henry Eberhardt, E. F. Fernholz, R. H. Grosse, D. W. Haven, J. C. Hurtgen, Theodore Kaplan, N. J. Kautt, W. J. Keegan, D. W. Lieber, W. M. Lillie, L. W. Marshall, P. B. Meloy, Peter Mendelsohn, Nathan Miller, L. U. Narva, R. J. Nixon, Julia G. Norse, J. J. Rausch, R. F. Schutz, Evelyn R. Shulman, D. I. Silverstein, Andrew Sim, E. H. Skinner, O. S. Bertil, S. N. Sorensen, F. H. Studt, G. T. Thompson, H. A. Thompson, R. B. Voglewede, W. C. Waggoner Jr., A. V. Wenstrom, S. R. Wieczor, H. J. Williams, all of Chicago.

W. K. Carson, Evanston; Mildred M. Crandell, Oak Park; J. W. Didriksen, Evanston; V. J. Giss, Deerfield; T. R. Hill, Evanston; E. J. Kinderman, Oak Park; T. E. McBride, Riverforest; J. H. Sennott, Evanston; E. L. Strand, Elmhurst.

Business Bits

John C. Reid, vice president and general manager, was elected president of the National Oats company yesterday, succeeding J. R. Matthews who became chairman of the board. J. Garnett Matthews, secretary, was elected vice president and treasurer. J. L. Cooper was elected vice president and secretary.

Dr. Giuseppe Quattrone, president of the Banco di Napoli Trust Company of Chicago, has been elected president of the Italian Chamber of Commerce of Chicago. Other officers named were Leandro Pastorelli and John Antognoli, vice presidents; Antonio Mattucci, treasurer, and George Spatuzza, legal adviser.

Jason Hurley has been apopinted national field sales manager to carry on an expansion program for the Hurley Machine company. He has been manager of the Chicago and Detroit branches.

The Personal Loan and Savings bank announced promotion of Edwin J. Tietz from manager of the credit department to a vice presidency. English Walling, assistant secretary, was made assistant vice president. Frank Anger was elected assistant secretary. Other officers were reelected.

Percy E. Crouch has been appointed cashier of the I-C National Bank of Chicago, to succeed Jay W. Hays, who died recently.

The Chicago chapter of the American Institute of Banking will hold its 37th annual banquet Feb. 8 in the Palmer house.

Ernest S. Ballard, Chicago attorney, will talk on "Practice Before the National Labor Relations Board" at a luncheon tomorrow before the Chicago Bar association.

MERCHANDISE BANK GIVES DETAIL REPORT TO ITS STOCKHOLDERS

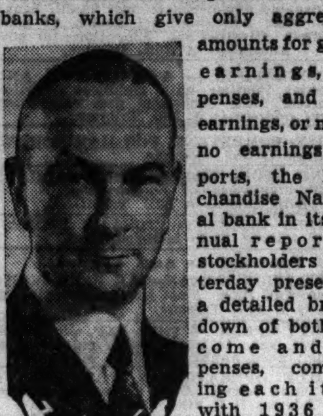

George B. Everitt, chairman Merchandise bank.

In contrast to the practice of most banks, which give only aggregate amounts for gross earnings, expenses, and net earnings, or make no earnings reports, the Merchandise National bank in its annual report to stockholders yesterday presented a detailed breakdown of both income and expenses, comparing each item with 1936 and showing the percentage change. The report shows 1937 profit from operations of $174,571, an increase of 19 per cent over 1936, and total profits [after securities sales] of $166,466, a drop of 36 per cent from 1936.

The report includes an intelligible breakdown of balance sheet resources and liabilities. In addition, it presents graphic charts of relations of cash, investments, and loans to deposits, and of changes in loans and deposits throughout 1937.

George B. Everitt, chairman of the board, says in the report that it is "written to provide the information that should be available [we believe] regarding every bank."

BANK CLEARINGS BELOW YEAR AGO FOR TENTH WEEK

New York, Jan. 20.—[Special.]—For the tenth consecutive week bank clearings for the United States fell below the comparative week a year ago, although there was a slight rise, $300,174,000, over the figure for the preceding week, Dun & Bradstreet reported today for the week ended yesterday.

Total clearings in twenty-two leading cities were $5,214,937,000, compared with $6,564,780,000 for the like week a year ago, a decline of 20.6 per cent. In the preceding week the decline from a year earlier was 17.4 per cent.

The percentage declines from last year were not confined to any section of the country, the largest decreases being widely distributed. Boston reported the largest decline, the figure being 25.8 per cent. The turnover at Chicago amounted to $301,300,000, a decline of 18.5 per cent.

New Orleans was the only city reporting an increase over last year, the gain being 7.7 per cent.

The turnover at New York was $3,204,009,000, compared with $4,188,644,000 a year ago, a decline of 23.5 per cent. For the "outside" cities the decline was 15.4 per cent.

NICKEL PLATE REPORTS SHARP DROP IN INCOME

Net income of the Nickel Plate railroad for December was $132,053, a decrease of $4,587,502 from December, 1936, the road reported yesterday. It was explained that the December, 1936, net income included a special dividend on old Wheeling and Lake Erie 7 per cent prior lien stock amounting to $4,031,755. Net income for the year ended Dec. 31, 1937, was $2,556,999, a decrease of $4,823,482 from the 1936 total.

The Erie railroad reported December net railway operating income, after taxes, of $45,215, a decrease of $1,225,906 from December, 1936. For the year net operating income was $13,614,008, a decrease of $2,724,782 from 1936.

New Hearing Set by I.C.C. on Splitting M.& St. L. Line

Washington, D. C., Jan. 20.—(AP)—The interstate commerce commission today reset for Feb. 21 arguments on the Associated Railways company's plan to acquire and dismember the Minneapolis and St. Louis railroad.

MEAT PACKING HOLDS UP WELL IN DEPRESSION

Industry Proves Big Aid to Chicago.

[Continued from page 25, column 8.]

which a larger share of the sale price reverts to the producer of the commodity processed than in any other major classification.

A compilation based on statistics for the ten years from 1925 to 1934 showed that of each dollar spent for meat by the American housewife, 50 cents went to the farmer. The study, made under the supervision of the Institute of Meat Packing at the University of Chicago, showed that the retailer got 26 cents, the processor 15 cents, the wholesaler 5 cents, and marketing agencies 4 cents.

Swift & Co., in an analysis of the sales dollar, showed that 76 cents of each of the 831 million dollars total of the company's 1936 sales went to the producer of livestock.

Largest Source of Income.

The packing industry is the largest source of cash income of American farmers. In the twelve years from 1924 to 1935 livestock gave farmers 23.5 per cent of their total cash income. Dairy products provided 17.8 per cent, grains, cotton, and fruits and vegetables each about 13½ per cent, poultry and eggs 8 per cent, and the balance from other products.

The agricultural region around Chicago is favored in the production and feeding of livestock. Nearly 20 per cent of all cattle, calves and hogs

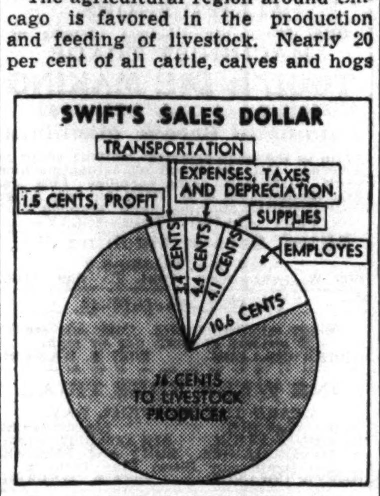

This diagram shows that more than three-quarters of the price received by the packer for meat was paid to the live stock producer.

in the country are on farms in Illinois, Iowa, Wisconsin, and Indiana, according to department of agriculture. More than a third of all hogs are on farms in Illinois and Iowa alone.

Millions of people are engaged in the production and distribution of the country's meat supplies, from the great western ranges to the middle west feed lots, slaughtering establishments, and distribution channels.

Come from Feed Lots.

A large percentage of the cattle processed in Chicago comes from the southwest and northwest ranges by way of the feed lots of the corn belt, particularly Illinois and Iowa. The feeder buys the cattle from the western breeder, either directly or through a commission merchant. In turn he sells it, directly or indirectly, to the packer.

The packer pays cash on delivery a bargained price per 100 pounds of live weight. Within an hour after the cattle are taken to the killing beds in the large slaughtering houses the animal has been killed, skinned, cleaned, inspected, and dressed for the chilling rooms.

[This is the third of a series of articles on Chicago's business diversification. The fourth will appear soon.]

OFFICIAL WEATHER FORECAST

The official forecast for today and tomorrow and yesterday's table of records follow:

WISCONSIN: Cloudy, snow or rain east and south, somewhat colder in west and north Friday; Saturday unsettled, possibly snow in north, somewhat warmer in west and north.

INDIANA: Rain Friday; Saturday partly cloudy; not much change in temperature.

OHIO: Rain Friday and Saturday; warmer Friday.

LOWER MICHIGAN: Snow in north, rain or snow in south Friday; Saturday partly cloudy; no material change in temperature.

UPPER MICHIGAN: Cloudy, snow in west, somewhat colder in extreme east portion Friday; Saturday probably snow, slightly warmer.

MISSOURI: Cloudy, rain in east and south, somewhat colder Friday; Saturday fair, rising temperature in west and north.

IOWA: Mostly cloudy and somewhat colder, rain in extreme east Friday morning; Saturday partly cloudy to cloudy, somewhat warmer.

MINNESOTA: Partly cloudy, somewhat colder in east and south Friday; Saturday probably snow, somewhat warmer.

NORTH DAKOTA: Partly cloudy, rising temperature in west Friday; Saturday rain or snow, somewhat warmer in east.

SOUTH DAKOTA: Partly cloudy Friday and Saturday, becoming unsettled Saturday; somewhat warmer in east and central Saturday.

NEBRASKA: Partly cloudy Friday and Saturday; somewhat colder in extreme east Friday; warmer Saturday.

KANSAS: Partly cloudy, somewhat colder in east and south Friday; Saturday fair and warmer.

Place of observation. State of weather Jan. 20, 6:30 p. m. Central standard time.	Direction of wind	Temp. 6:30 p. m.	Highest today	Lowest last night	Precipitation last 24 hours
East central states—					
Alpena, cloudy	S.E.	30	36	14	..
Cairo, rain	N.	46	50	36	.44
Chicago, rain	E.	36	36	31	..
Cincinnati, rain	E.	44	46	28	.01
Cleveland, clear	S.	38	38	24	...
Detroit, clear	S.	30	36	20	...
Escanaba, cloudy	S.	28	34	24	...
Evansville, rain	S.E.	46	46	40	.50
Fort Wayne, rain	E.	38	40	26	...
Grand Rapids, cloudy	E.	34	38	24	...
Green Bay, cloudy	S.E.	32	34	22	...
Indianapolis, rain	E.	42	42	32	.01
Ludington, cloudy	[illegible]	[illegible]	[illegible]	[illegible]	[illegible]
Madison, Marquette, Memphis, Milwaukee, Nashville, Peoria, Sault S. Marie (rows)	[illegible]	[illegible]	[illegible]	[illegible]	[illegible]
Springfield, Ill., rain	E.	42	44	34	.04
La Crosse, cloudy	S.E.	34	38	32	...
West central states—					
Bismarck, clear	N.W.	20	30	18	...
Charles City, cloudy	S.E.	34	34	28	.02
Concordia, cloudy	N.E.	36	40	32	.08
Davenport, cloudy	N.E.	36	36	32	.01
Des Moines, cloudy	E.	34	36	30	...
Devils Lake, snow	W.	22	22	16	.01
Remaining West central, Eastern, Gulf, Mountain, Pacific and Canadian stations	[illegible]	[illegible]	[illegible]	[illegible]	[illegible]

NEW·YORK CURB TRANSACTIONS

Thursday, January 20, 1938.

Shares sold today	140,000	Total sales 1938 to date	2,827,000
Year ago	953,940	Total sales 1937 to date	14,041,693

	Sales.	High.	Low.	Close.	Net chge.
†AeroSupMfgB	100	3⅞	3⅞	3⅞	....
†Agfa Ansco..	100	32¾	32¾	32¾+	¾
†Air Devices..	1,900	1	[illegible]	1 +	¼
†Air Inv cv pf	100	15	15	15 —	¼
Alum Co Am..	50	81	81	81 +	1
Do pfd	50	105¼	105¼	105¼+	⅛
†Alum Ind....	10	7	7	7	....
†Am Airlines.	200	10⅛	10	10⅛+	⅛
†Am Beverage	100	1¼	1¼	1¼+	⅛
†Am Centrif...	2,600	2⅝	2⅜	2⅝+	¼
†AmiCP&LAww	100	24	24	24 —	¾
†Do B	700	3	2⅝	2⅝	....
Am Cyan B...	1,100	25⅝	24½	25⅝+	1⅛
Am Gas & El.	300	26	25½	25½+	¼
Do pfd.....	75	110¾	110¾	110¾	....
†Am Gen	300	5	5	5	....
†Do $2 pfd.	100	25½	25½	25½	....
Am Meter....	200	26	25⅝	25⅝—	⅞
Remaining stocks (†Am Republics through †Yukon Gold)	[illegible]	[illegible]	[illegible]	[illegible]	[illegible]

	Sales.	High.	Low.	Close.	Net chge.
Sherwin-Wms.	400	87½	87¼	87½+	¼
ShreveptElDSt	100	⅛	⅛	⅛	....
Singer Mfg...	20	240	240	240 +	1
†Sonotone ...	100	1⅞	1⅞	1⅞	....
†So Coast....	100	3½	3½	3½+	⅜
So Cal Ed pfd	140	36¾	36¾	36¾+	¾
South Pipe...	300	5⅝	5⅛	5⅝+	⅝
So Union Gas	100	2⅜	2⅜	2⅜+	⅛
†Southld Roy	100	6¾	6¾	6¾+	⅛
Span & Gen B	100	¼	¼	¼—	¼
†Spencer Shoe	100	4⅜	4⅜	4⅜+	⅛
Remaining stocks	[illegible]	[illegible]	[illegible]	[illegible]	[illegible]

DOMESTIC BONDS.

Sales, thous.		High.	Low.	Close.	Net chge.
1	Ill Nor Ut 5s'57	107½	107½	107½	....
7	Ill P&L 5s '56C	89⅝	89⅝	89⅝+	½
2	do 5½s '57......	80	80	80	....
3	do 6s '53........	98¼	98¼	98¼	....
1	do 5½s '54 B....	92⅝	92⅝	92⅝	....
2	Ind & Mich 5s'57	111¼	111	111	....
3	IndE 5s '51 C....	75⅝	75½	75⅝+	¼
1	IndHydEl 5s '58	80	80	80 —	1
2	IndSvc 5s '63 A	51	51	51 —	5
18	Ind P&L 5s'57 A	106	105¾	105¾—	¼
13	Inters Pow 6s'52	28¼	27⅝	28¼	....
Remaining bonds	[illegible]	[illegible]	[illegible]	[illegible]	[illegible]

FOREIGN BONDS.

[illegible]

HAY MARKET.

[illegible]

CHICAGO STOCKS

Thursday, January 20, 1938.

[illegible]

BIG BROKER CUTS SERVICES DUE TO TRADE SHRINKAGE

Regulations Lift Cost, Says Frazier Jelke.

Frazier Jelke & Co., member of the New York Stock exchange and Chicago Board of Trade, announced yesterday the firm will discontinue its private wire connections with correspondent firms and confine its business to New York, London, and Amsterdam.

Frazier Jelke.

Frazier Jelke, senior partner, said the change was necessary because "there has been a gradual transition in securities markets from a speculative to an investment basis, with a consequent shrinkage in trading volume."

Recognizes Market Change.

"It is our desire," Jelke said, "to recognize the change in the character of markets and to adjust our methods to the modern trend.

"Managed economy, as typified by policies in vogue or proposed, eventually may prove to be a notable contribution to public welfare, but while the change is being made a new order imposes handicaps on individual initiative, risks are enlarged, and profit possibilities are minimized.

Regulation Boosts Costs.

"Regulation governing our business, such as credit arangements with our customers, the nature or orders we execute, the wages and hours of employés, the collection and management of old age benefits and unemployment funds—all these not only have added greatly to operating costs, but have materially reduced revenues."

The firm for years has maintained private wires to correspondent houses in the principal cities in the east and middle west. It closed its Chicago office in 1932 and has since corresponded here with Charles Sincere & Co.

WEEK'S FREIGHT IS ESTIMATED AT 570,000 CARS

Freight car loadings last week were estimated yesterday at approximately 570,000 cars, by Dow, Jones & Co. This would be a gain of about 18,000 cars over the preceding week, but would be 130,000 cars below loadings in the corresponding week of 1937.

Car loadings reported yesterday were:

	Week Ended Jan. 15.	Preceding wk.	Year ago.
Ches & Ohio......	26,301	23,399	33,112
Nickel Plate	12,552	11,444	16,765
Pere Marquette ...	8,781	8,081	10,873
Norfolk & Westn.	19,893	17,941	28,167

BOARD OF TRADE STOCKS.

	Sales.	High.	Low.	Close.	Prev. close.
Mohawk Liqueur.	100	1⅛	1⅛	1⅛	1¼
208 S La Salle ..	25	25	25	25	24

PIPE FIRM CUTS DIVIDENDS DUE TO UNCERTAINTY

Directors Recite Business and Tax Situations.

The United States Pipe and Foundry company reduced its regular quarterly dividend rate from 75 to 50 cents yesterday and declared four quarterly dividends for 1938. Directors said, in announcing the dividends, that the amount was determined after considering present business conditions and the uncertainties as to the character and scope of possible changes in federal tax laws.

Another company to declare four quarterly dividends for 1938 was the Centrifugal Pipe corporation. The payments of 10 cents each are the same as last year, when the company also paid 55 cents extra.

Owens-Illinois Payment.

The Owens-Illinois Glass company declared a dividend of 25 cents, payable Feb. 15. The company paid 75 cents on Nov. 15 and $1 on Aug. 16. Total 1937 dividends, including $1.50 paid before the two-for-one stock split, were $4 a share. Directors said the current payment represents approximately the balance of 1937 net income not distributed.

A special fiscal year-end dividend of 50 cents a share and the usual 25 cent quarterly payment were ordered by the Emporium Capwell corporation. The extra is the same as a year ago.

The John R. Thompson company dividend meeting scheduled yesterday was postponed until Feb. 4. Directors of Naumkeag Steam Cotton company failed to take dividend action.

Days' Dividend Declarations.

Dividends declared yesterday, together with rate, period, and payment, and record dates, follow:

Appleton, $1 q.	Feb 1	Jan 20
Case J I pfd, $1.75 q.	Apr 1	Mar 12
Celotex pfd, $1.25 q.	Feb 1	Jan 29
Centrifugal Pipe, 10c q.	Feb 15	Feb 5
Do, 10c q.	May 15	May 5
Do, 10c q.	Aug 15	Aug 5
Do, 10c q.	Nov 15	Nov 5
Cook Pt & Varnish, 15c q.	Mar 1	Feb 18
Consol Oil pfd, $1.25 q.	Mar 1	Feb 15
Emporium Capwell, 25c q.	Jan 31	Jan 22
Do, 50c extra	Jan 31	Jan 22
Great W Electro Chem, 80c.	Feb 15	Feb 5
Int Harvester pfd, $1.75 q.	Mar 1	Feb 5
Kings County Trust, 20c q.	Feb 1	Jan 25
Lynch, 50c	Feb 15	Feb 5
Lou & Nsh R R, $2.50	Feb 28	Jan 31
National Oats, 25c q.	Mar 1	Feb 19
Natl Paper & Type, 25c.	Feb 15	Jan 31
Nat Pow & Lgt, 15c q.	Mar 1	Jan 31
Owens-Ill Glass, 25c.	Feb 15	Jan 30
Omnibus pfd, $2 q.	Apr 1	Mar 15
Penn Sugar, 50c.	Jan 31	Jan 21
Pearson Co pfd, 31¼c.	Feb 1	Jan 24
So Bend Lathe, 40c q.	Mar 1	Feb 15
South Coast, 15c.	Jan 27	Jan 26
Un Gas Improvement, 25c q.	Mar 31	Feb 28
U S&Fgn Sec 1st pf, $1.50 q.	Feb 1	Jan 27
*US&Intl Secur 1st pf, $1.25.	Feb 1	Jan 27
U S Pipe & Foundry, 50c q.	Mar 19	Feb 28
Do, 50c q.	June 20	May 31
Do, 50c q.	Sep 20	Aug 31
Do, 50c q.	Dec 20	Nov 30
Vanadium-Alloys Steel, 60c.	Mar 2	Feb 19
S S White Dental Mfg, 30c q.	Feb 15	Jan 31

*On accumulations, leaving arrears at $23.25 a share.

The letter "q" in the table refers to regular quarterly dividends.

Day By Day Story of the Experimental Farms

By Bob Becker

Swans' Civil War

January 20, 1938.

A MALE black swan on the Wheaton farm is rapidly getting a reputation as a Simon Legree among the aquatic birds. The black swans are known as quarrelsome birds, but this particular fellow has been going out of his way to be a troublemaker.

Last fall, when the black and white swans were put in warm quarters for the winter, all these large birds were housed in one small building. But soon the black swans started molesting the white swans, including the white cygnet, so the two species were separated by stretching a wire across the tank and also across the yard which was reserved for the birds. For several weeks all was peaceful, but the other day the militant black swan discovered a way to get at the white swans. He found that by going back of the swan house, where there was no fence, he could reach the yard reserved for the white birds. Immediately he went after these birds like a big bully. Soon he had chased them out of their pool of water. When the flockmaster discovered this situation, he had to capture the scrappy black swan and return him to his own quarters.

Feed for Wild Life.

The pheasants and rabbits on the farm seem to have several feeding places this winter. The men have been putting grain in feeding shelters in three places on the farm, and from the tracks leading to these shelters it is evident that the farm wild life isn't going hungry. But we know there are a number of pheasants and rabbits which aren't using the feeding stations. These resourceful animals are cheating the geese and ducks out of part of their daily rations. When we walked over the frozen pond the other day, near the place where the waterfowl are fed, we noticed several tracks of rabbits and pheasants leading from a weedy thicket on one side of the pond to the feeding place which has been established for geese and ducks. So it appears that the rabbits, pheasants, and other farm residents are being fed, even if they are doing a little cheating on the side.

The sheep that are allowed to roam through some of the fields at this time of the year soon should know that old western call of "come and get it," which means that a meal is ready. The "come and get it" call for the sheep is the noisy roar of an old motor truck which hauls a load of hay up one of the farm roads, through a gate and a patch of woods, and then continues on through a former oat field. When this automobile is heard going past one of the barns where some of the ewes are kept they know that it won't be long until they can run across the field and find a meal on the ground. We were on the farm the other day when this free meal was being prepared for the sheep. They hustled over to the hay [which was just being distributed] on the double quick.

Slaughter Time Near.

This promises to be a busy weekend for the boys on the farm, as the time has come to convert fat pigs into delicious pork chops, spare ribs, pork sausage, and other good things to eat.

The job, one familiar to many farmers who develop a few animals for meat to be consumed on the farm, is going to bring into action several new pieces of equipment. When we were on the farm the other day the boys were testing a new upright boiler which will carry steam from one end of the barn to the other and heat water. Plenty of hot water is needed when hogs are made into pork roasts and other meat cuts for the table.

Another new piece of equipment is an overhead track which is used to transport the hog carcasses around the building as the boys perform their tasks. The third piece of new equipment that will be initiated is an iron tank in which the hogs will be cleaned.

Farm Lands

Illinois.

400 ACRE FARM FORECLOSURE—STOCK, grain, McDonough Co., former mtg. $26,000. Price $7,500; limited time. Clear title. Campbell, Dor. 6043, 1641 E. 72d-street.

FARM OR ESTATE—MODERN BLDGS., some frontage on Fox Lake. Owner. Address D E 48, Tribune.

FOR SALE—36 ACRE FARM, WITH BUILDings; fair condition. John Raddant, Rd. 1, Batavia, Ill.

Indiana.

5 ACRES—WOODED SMALL SHACK, 45 miles fro. Chicago. $250. Pullman 4000.

Michigan.

80 ACRES, 70 ACRES CLEAR—1½ MILES from Michigan town on main traveled road. 7 room house, new big barn 56x36; new electric in house and barn. Owner, Mr. Emile Hannon, 608 Nebraska-st., Marion, Indiana.

100 A.—GOOD SOIL; NEAR TOWN 7,000, S. Mich.; 8 rooms; 2 barns, etc.; real snap. $2,750, $750 cash. Roessler, 140 S. Dearborn.

70 A.—20 CLRD. TIMB., LEVEL, HSE., brn., gd. well., $750, $300 cash, $10 mo. ERWIN TINNEY CO., FREMONT, MICH.

Michigan.

80 ACRES—ON CHGO.-DETROIT HIGHWAY, close Elkhart; mod. 6 r. hse., bath, el. lts., furnace; large barn; fertile, level land. $4,800; 1-3 cash. Address E O 513, Tribune.

FARMS—ALL SIZES. PRICES. TERMS. Free list. Evans Realty Co., Fremont, Mich.

Wisconsin.

—SPECIAL SALE OF RAILROAD LANDS—100,000 acres in heart of Upper Wisconsin. Only $4 to $8 per acre for good farm land. ¼ cash, balance long time. Clay loam soil, unequaled for dairying, all live stock clover, grains. Good roads water, towns and markets. Fine fishing and hunting. Send for Booklet 5 R. S. Clear Land Dept. Soo Line Railway, Minneapolis, Minnesota.

Miscellaneous.

SPRING FARM CATALOG FREE, 10 MIDwest states, Wisconsin to the famous Ozarks. United Farm Agency, 1503-E 7 South Dearborn Bldg., State 7975.

TO RENT—FARMS.

TO RENT—150 ACRE DAIRY FARM, 1 mile in Wis., 55 miles from Chicago; cash. Address D E 40, Tribune.

WHEAT MARKETS RISE ON BETTER EXPORT DEMAND

Early Gains Reduced by Profit Taking.

CHICAGO GRAIN PRICES

Closing trades on the May delivery of principal grains on the Chicago Board of Trade yesterday:

	Yester.	Wed.	Yr. ago.
Wheat	$ .95⅝	$ .95¼	$1.30⅛
Corn	.60⅜	.60⅛	1.09⅜
Oats	.32⅛	.31⅞	.51¼
Rye	.74⅞	.74¼	1.08¾
Soy beans	1.05	1.04	1.58½

Improvement in the export demand for North American cash wheat was largely responsible for an advance of about 1 cent a bushel in futures on the Chicago Board of Trade early yesterday. Profit taking checked the upturn and part of the gain was lost later. Closing prices were at net gains of ½ to ⅝ cent a bushel.

Winnipeg led the advance in wheat futures, being up around 2 cents at one time. Removal of hedges against export sales estimated as high as 500,000 bushels was a factor. Net gains were 1⅜ cents. According to reports from the Canadian market supplies of desirable milling wheat in that country are very small.

Light Rain in Kansas.

Rainfall in Kansas overnight was regarded as too light to be of much benefit to the winter wheat crop. The "dust bowl" area in that state has received practically no moisture so far this year. The trade placed a bullish construction on the Kansas and Oklahoma weekly weather bureau crop summaries, which indicated rain was urgently needed in the western part of the two states.

Liverpool wheat futures closed ½ cent higher and Buenos Aires was more than 1 cent a bushel higher before trading ceased on North American exchanges.

Corn Futures Advance.

Corn futures gained major fractions of a cent a bushel on buying induced by relatively small receipts at primary markets. These markets received 929,000 bushels yesterday, or about half of the arrivals a week ago. A little export business was reported at gulf ports, but demand was quiet despite an advance of nearly 2 cents a bushel in the May delivery in Buenos Aires.

Trading in oats, rye, and soy bean futures was limited. For the first time at this season in years there were no sales of July and September oats. May oats closed ¼ cent higher; rye gained ½ to 1 cent, and soy beans were 1 cent higher to ¼ cent a bushel lower.

Illinois Grain Inspection Fees Will Be Increased

The Illinois commerce commission yesterday authorized the state division of grain inspection to increase its service fees 25 per cent. The advance had been opposed by the Illinois Agricultural association, the Illinois Grain corporation, and the Illinois Farmers Grain Dealers association. The commission said the new rates, effective Feb. 1, will allow the grain inspection division to pay its own way. It has operated at an average annual loss of $120,000 over the last fifteen years.

COTTON

Offerings of cotton futures were light, and it took little buying to advance prices .02 to .05 cents a pound on American exchanges. The trade was credited with having been the best buyer.

A world-wide holding policy on the part of cotton producers was reported to have developed. So far this season only 48 per cent of the United States, Indian, and Egyptian crops have been shipped to market compared with 74 per cent during the same period in 1936-'37.

Speculative interest in the cotton markets, both here and abroad, is restricted, awaiting the final passage of the American farm relief bill.

Spot cotton closed unchanged to .05 cents higher, with New York 8.62 cents, New Orleans 8.50 cents, and Galveston and Houston at 8.50 cents a pound. Prices follow:

Chicago Board of Trade.

	Open.	High.	Low.	Close.	Prev. close.
March	8.60	8.63	8.60	8.63	8.58
May	8.66	8.67	8.63	8.66	8.64
July	8.72	8.72	8.70	8.72	8.68
October	8.77	8.81	8.77	8.80	8.75

New Orleans Cotton Exchange.

	Open.	High.	Low.	Close.	Prev. close.
March	8.64	8.66	8.64	8.66	8.63
May	8.71	8.74	8.70	8.72	8.69
July	8.76	8.78	8.76	8.76	8.73
October	8.85	8.86	8.84	8.84	8.82
December	8.87	8.89	8.87	8.87	8.83

New York Cotton Exchange.

	Open.	High.	Low.	Close.	Prev. close.
March	8.53	8.55	8.50	8.52	8.49
May	8.59	8.62	8.56	8.58	8.55
July	8.64	8.68	8.62	8.64	8.60
October	8.73	8.78	8.71	8.73	8.68
December	8.75	8.79	8.74	8.77	8.72

TERMS OF SUBSCRIPTION OF THE TRIBUNE

Order for mail subscription must be accompanied by remittance to cover.

Rates in Illinois [outside Chicago] Indiana, Iowa, Michigan, and Wisconsin:

Daily, without Sunday, one year, $5.00; six months, $2.50; three months, $1.25; two months, $1.00; one month, 50 cents.

Daily with Sunday, one year, $12.50; six months, $6.25; three months, $3.15.

Sunday only, one year, $7.50; one month, $1.00.

Rates of subscription in postal zones 3 and 4 [measured from Chicago] outside of Illinois, Indiana, Iowa, Michigan and Wisconsin:

Daily without Sunday, one year, $7.50; one month, $1.00.

Sunday only, one year, $7.50; one month $1.00.

Daily and Sunday, one year, $15.00; one month, $2.00.

Rates of subscription in zones 5, 6, 7, and 8 [measured from Chicago], Canada and Mexico:

Daily without Sunday, one year, $12.00; one month, $1.50.

Sunday only, one year, $7.50; one month $1.00.

Daily and Sunday, one year, $19.50; one month, $2.50.

Foreign: Daily Tribune only, $25.00 per year; with Sunday, $42.00 per year.

Give postoffice address in full, including county and state. Remit in express money order, draft, or in registered letter at our risk to The Tribune company, publishers, Tribune Square, Chicago.

We cannot be responsible for currency sent through the mail.

Persons wishing to take The Tribune by carrier may order it by postal card or telephone Superior 0100. When delivery is irregular make complaint.

All unsolicited manuscripts, articles, letters, and pictures sent to The Tribune are sent at the owner's risk, and The Tribune company expressly repudiates any liability or responsibility for their safe custody or return.

MEMBER OF THE ASSOCIATED PRESS.

The Associated Press is exclusively entitled to the use for publication of all news dispatches credited to it or not otherwise credited to this paper, and also to the local news published herein.

All rights of republication of special dispatches herein also are reserved.

WANT AD INDEX

	Page.	Col.
Apartments—See To Rent.		
Auction Sales	30	5
Automobiles—		
Used Automobiles—For Sale	31	1
Trucks	30	8
Wanted	31	8
Loans	30	8
Tires	30	8
Credits	31	8
Auto House Trailers	30	8
Barter and Exchange	28	6
Bar and Store Fixtures	29	7
Board and Lodging	29	2
Boats, Yachts, Etc.	29	7
Building Material [Paints, etc.]	30	3
Business Opportunities—		
Businesses For Sale	29	7
Partnerships and Investments	29	8
Concessions, Locations and Leases	29	8
Business Equipment	29	8
Business Service	29	8
Wanted	29	8
Business Personals	30	7
Business Directory	30	6
Cemeteries	10	7
Clothing, Furs, Etc.	30	7
Coal and Wood	30	5
Collections	30	5
Dancing Schools	30	6
Death Notices	10	6
Dogs, Cats, and Pets	28	6
Dressmaking and Millinery Schools	28	5
Employment Agencies—Men	28	7
Employment Agencies—Women	28	3
Financial	30	5
Financial Service	30	6
Funeral Directors	10	6
Furniture	30	4
Help Wanted—Men	28	7
Help Wanted—Women	28	2
Hotels and Apartment Hotels	29	6
Home Furnishings and Furniture	30	7
Home Furnishings Wanted	30	7
Household Appliances	30	7
Houses—See Real Estate and To Rent.		
Jewelry, Old Gold, Etc.	29	7
Light and Heavy Manufacturing	29	7
Loans—Personal and Business	30	4
Lost and Found	28	2
Machinery and Equipment	29	7
Mortgages [See Real Estate Loans]	30	3
Motor Buses—For Sale	31	8
Moving, Storage [See Bus. Direc.]	30	7
Musical and Dramatic	28	2
Musical Instruments	30	3
Office Furniture and Devices	30	8
Personal	28	2
Pianos [See Musical Instruments]	30	3
Piano Tuning [See Bus. Directory]	30	7
Printing Machinery and Supplies	30	5
Radios, Supplies, and Service	30	5
Real Estate—		
Apartment Buildings	30	1
Business Property	30	1
Houses	30	1
Houses Built to Order	30	2
Vacant	30	2
Suburban	30	2
Resorts	30	3
Farm Lands	27	7
Industrial Property	29	7
Miscellaneous	30	3
Wanted	30	3
For Exchange	30	3
Loans, Mortgages	30	3
Scales	30	5
Sewing Machines	30	8
Situations Wanted	28	3
Sporting Goods	29	7
Stocks and Bonds	30	3
Store and Bar Fixtures	29	7
Stoves [See Household Appliances]	30	7
To Rent—		
Rooms	29	1
Houses [City and Suburban]	29	3
Apartments	29	3
Apartments and Rooms to Share	29	3
Furnished Apartments	29	5
Stores	29	6
Offices and Shops	29	6
Industrial Property	29	7
Farms	27	8
Travel	30	5
Trade Schools—Men	28	6
Trade Schools—Women	28	8
Typewriters and Supplies	29	7
Vacuum Cleaners [See Hsld Appl.]	30	7
Wanted—To Buy	30	5
Wanted—To Rent—		
Rooms	29	2
Apartments	29	6

Box Number Ads

Reply by phone as well as by letter may be made to any Tribune Want Ad with a box number as an address except Help Wanted advertisements. Call SUPerior 0100—Local 257. Your name, address and phone number will be placed at once in the box of the advertiser.

Ad Writing Assistance

The Tribune maintains an expert ad writing department to help you word your Want Ad to secure the best results. There is no charge for this service.

Convenience

A Want Ad-Viser is as near to you as your telephone. If you have a telephone, your ad will be charged to you. If not, or if you prefer, a Tribune man will call at your home or office.

24-Hour Service

Tribune Want Ad-Visers are on duty 24 hours a day, every day of the year, to receive Want Ads by telephone or at the Want Ad Store, 1 South Dearborn. The Want Ad Store in Tribune Tower is open daily until 10 p. m., Sunday until 5 p. m.

Call SUPerior 0100—Want Ad-Viser or Want Ad Offices

Tribune Tower — *1 South Dearborn*

LOST AND FOUND.

CORNET—LOST—ON MILWAUKEE-AV. CAR at Fullerton, Mon., 8 a. m. Pal. 6778.

DOG—LOST—WIRE HAIRED TERRIER; male; vic. Buena and Broadway; black and white with black saddle back; answers to Riggs; reward. Bittersweet 7431.

DOG—FOUND—BROWN WHITE ENGLISH Springer spaniel; male; vic. 60th-street S. Western-av. Wentworth 4319. Dr. Sweeney.

DOG — LOST — COCKER SPANIEL MALE; reddish brown; wearing new harness; reward. 5326 University-av. Fairfax 0767.

DOG LOST—COLLIE, RED WITH WHITE breast, face and feet, black spot on tail; liberal reward. 1258 Norwood. R. P. 5149.

DOG—LOST—BROWN BRINDLE BULL PUPPY; white face; collar; vic. 61st, Kimbark. Rew. Hyd.Pk. 2621. Caldwell. 6113 Kimbark.

DOG—FOUND—PEKINGESE MALE. NORTH side. Wellington 9792.

DOG—LOST—BRINDLE GREAT DANE, 90 lbs.; name "Mary" on collar. Riv. 5462.

DOG—LOST—TOY FX. TER.; MALE, BR.-WH. child's pet; name "Toy"; rew. Jun. 3933.

MUFF—LOST—SQUARE KIDSKIN; LOOP OR Bdwy. car; reward. Graceland 4670.

RING—LOST—DIAMOND, IN GREEN COIN purse; State and Washington 10c store Jan. 18, 5:30; reward. Crawford 3300.

RING—LOST—32D DEGREE MASON, DIAM. C. B. Q. Jan. 10. Eves. Riverside 5468.

ROUTE BOOK—LOST—BLACK LEATHER, looseleaf, No. side; rew. Wel. 1399.

SABLE SCARF—LOST—4 SKINS, HOWARD st., Rogers Pk. Reward. Rog. Pk. 6017.

WRIST WATCH—LOST—LADY'S, WHITE gold, Tuesday I. C. sub. train or 82d-st. sta.; reward. Address A 94, Tribune.

WRIST WATCH — LOST — LADY'S WHITE gold Elgin; rew. Miss Pollock, Ran. 8181.

WRIST WATCH WORKS—LOST—ELGIN lower case; La Salle-st.; rew. Hyd. 5299.

WRIST WATCH—LOST—LADY'S, WHITE gold, vic. 63d-Hd. Pk. High; rew. Mid. 0915.

WRIST WATCH—LOST—ELGIN, LADY'S, gold; black band; rew. Cent. 5038.

PERSONAL.

— — — — — — — — — — SUITABLE COMPENSATION — — — — — — — — — — offered for information as to present whereabouts of following persons or automobiles:

EDDY PHILLIPS, ALSO KNOWN AS DAN CREEDON; EDDIE REYNOLDS, EDWARD QUEST, ED BURNS.

formerly of 454 Wrightwood-av., Chi., also Wis., Mich., and Mnpls., or '37 Buick black business cpe., mtr. 43298086 ser. 3115965 Ill. '37 lic., 1-128-809.

RONALD BENSHOOF

formerly of Chi., Aurora, Denver, and Portland, or '37 Chev. green club sed., mtr. 27233, ser. 10562 Ill. '37 lic. 91-274. Phone R. Denk at Delaware 1000 or write. Address O J 390, Tribune.

WILL THE PEOPLE WHO WITNESSED the accident on Jackson nr. State, on Nov. 15, at 5:45 p. m., call eves., Edge. 7741 or write Seidel, 828 Gunnison-st.

HAVE PURCH. STORE AND FIXTURES AT 2964 Elston-av. Creditors present bills before Jan. 25. Frank B. Bailinger.

NOT RESPONSIBLE FOR DEBTS CONtracted by any one but myself. MICHAEL DONOVAN, 1750 Larrabee-street.

NOT RESPONSIBLE FOR DEBTS CONtracted by any one but ourselves. Otto and Anna Wundrack, 3758 N. Paulina-street.

NOT RESP. FOR DEBTS OTHER THAN my own. FRITZ DEERING.

G. I. W.—SO SLIP THE FOOT. IMPORtant. Good news. Write immed. Love. Jer.

MUSICAL AND DRAMATIC.

RADIO COACHING BY N. B. C. AND C. B. S. artists for vocal and dramatic. Cen. 6737.

SITUATIONS WANTED—MEN.

Miscellaneous.

SWTBD. OP.—YNG., MARR.; WK. IN EXCH. for apt., sm. sal. Mrs. Medellin, Vic. 1388.

WORK IN CANDY STORE OR CIGAR store eves.; exp. Iwanski, 3564 Cortland-st.

Employment Agencies.

NEAT, REF. COL. COUPLE—MUST HAVE work; best refs.; also maids whole or part time; laund. day wkrs. Atl. 2496. Comwlth.

HELP WANTED MEN.

The Tribune does not knowingly accept Help Wanted advertisments which misrepresent the nature or terms of employment, or advertisments for Sales Help which do not indicate the type of product or service to be sold and the form of compensation. Report any misrepresentations or requests for a cash bond, deposit, or investment for samples not stated in the advertisment to the Tribune, Superior 0100, Local 328 (for complaints only).

Stores and Offices.

FURNITURE, RETAIL—GOOD OPPORTUnity for real salesman. South Side. Salary. Address O 585, Tribune.

MAN—HARD WORKER, 25-35; TO LEARN a difficult business; salary, good future. Mr. Drosley, 355 W. Madison.

YOUNG MAN—FOR GENERAL OFFICE work. State experience and salary expected. Address O H 238, Tribune.

YNG. MAN—TYPIST AND GEN. OFFICE work; S. Sd.; small starting salary; a good opportunity. Address O H, 438 Tribune.

YOUNG MAN, 21-22, GD. REFS., NEAT appearing, help in liquor store. Must live in vicinity. 712 W. Dickens.

YOUNG MAN—EXP. BKKPG., TYPG., OFC. detail. Address N A 285, Tribune.

Executives and Managers.

EXP. MAN TO RUN SMALL, WELL ESTablished toy and premium manufacturing [illegible]

HELP WANTED—WOMEN.

Employment Agencies.

READ THESE!

Want young woman age 21-26, who is a good typist and can operate any kind of a bookkpg. machine and who has exp. in acctg., rec. bkpg. To train in as National Cash Register bkpr. Single. Prot., $80-$85.

PROOFREADER

Want Girl, age 22-27, who is a typist. This job is for 90 days, perhaps perm., $95. DAVIS PERSONNEL, 7 S. DEARBORN.

Legal Secretary, $135.

FULL CHGE. BOOKKEEPER $110
SECRETARY-STENO., univ. trained $110
FILE CLERK, key switchbd., typist ... $70
STENOGRAPHER, 3 yrs.' exp., loop $70
Fountain girls .... $15 | Waitresses $10
Counter girls ..... $10 | Housework, $10, r.b.l.

TRIANGLE, 25 E. JACKSON.

LEGAL STENOGRAPHER, LOOP $125
STENO.-RECEPTIONIST, MICH.-AV ... $80
E. F. BILLER, NORTHWEST $75
Hotel maids ...... $50 | Inst. nurse .. $35, r., b., l.
Tray waitress .... $10 | Counter girls $10
Kitch. girl ... $30, r., b., l. | Genl. hswk. $10, r., b., l.
Kitch. helper .... $10 | Cafeteria girls ... $12

MAJESTIC, 25 E. JACKSON.

Steno., Sales Dept. Exp., $90

SECY.-Statement Typist $150
STATISTICAL TYPIST, Pub. Acctg. exp. .. $30
FULL CHGE. BKKPR.-STENO. $110
STENO. AND CLERK, Northwest $75
NATL. CASH REG. OPR., speak Polish .. $20
COMPTOMETER OPR., North Side $80

Glader Corp., 110 S. Dearborn

TRADE SCHOOLS—WOMEN.

MARINELLO

ANNOUNCEMENT!

TO APPROXIMATELY 14 GIRLS who qualify and register for future training, I shall make a special offer. All such registrations must be received on or before Jan. 31.

L. A. PERRAUD, DEAN.

NATIONAL SCHOOL OF COSMETICIANS
America's Foremost School of Beauty Culture
108 N. STATE. STATE 5057.

North Siders! South Siders! Enroll in Beauty Culture or Body Culture Massage.

WORLD'S LARGEST BEAUTY AND BODY Culture Schools in your neighborhood.

SELAN'S

WON 1ST PRIZE in National Hair Styling Contest.

Selan's enroll more students from Chicago than any other beauty school. There must be a reason. Visit and see for yourself.

SELAN'S BEAUTY SCHOOLS

Free tools. Position assured our graduates. DAY AND EVENING CLASSES. Visit, write, phone for 24 page booklet.

NORTH—2744 MILWAUKEE-AVENUE. Cor. Spaulding. Spaulding 6616
SOUTH—6404 S. HALSTED-ST. NOR. 2500

Only at **BURNHAM'S** will you receive the world famous BURNHAM BEAUTY TRAINING. Our graduates are sought after for the higher paying positions. Experimenting costs you time and money. Come to Burnham's and be sure.

POSITIONS WAITING.

DAY OR EVENING CLASSES—Open every day and Monday, Wednesday, and Friday evenings till 9 p. m. We welcome your visit.

Free booklet mailed upon request.

E. BURNHAM
School of Beauty Culture.
140 N. State-street. Randolph 3355

COMPTOMETRY.

Get the best 8 week course, incl. TYPING. Individual instruction. Day or evening. Actual experience; prompt placement. Catalog.

Secretarial-Shorthand.

Gregg, Munson, Pitman, 3-6 mo. courses. Individual instr. Only school which includes Dictaphone and Switchboard in Stenographic Course. Placement Free. Catalog on request.

Switchboard-Typing.

Most complete Switchboard training in America. All live boards. Actual calls. Typing included. Comparison invited. Day or eve. Century College, 105 W. Madison. Fra. 8478.

Learn Beauty Culture

Easy, pleasant, steady work. Good pay and hours. Have a nice business of your own.

For you who are interested in selecting the proper school that meets your requirements there is a book that is the answer to all your problems. Send for it. Call phone or write.

THE MOLER SYSTEM
177 N. STATE-ST. CEN. 6393
Adjoining Chicago Theater.

HEIM BEAUTY SCHOOLS.

$65 $2 DOWN

Complete Course. Terms. MARCEL KIT COSMETICS INCLUDED. Day and Evening Classes.
DOWNTOWN SCHOOL, 6 E. LAKE-ST.
SOUTH SIDE SCHOOL, 936 W. 63D-ST.
[illegible]

TO RENT—ROOMS—CENTRAL.

CHICAGO-AV., 30 WEST.
Modern 24 story tower residence. Radio, telephone, carpeted floors, running water or bath. Social and athletic privileges. Walking distance to loop.
800 NORTH. WHITEHALL 6211.
LAWSON Y. M. C. A.

SINGLE ROOMS WITH PRIV. BATH, $7 UP. HOTEL DALTON, 1234 SOUTH WABASH.

Hotel Rooms.

LIVE DOWNTOWN.
Loop's Newest Hotel—as Low as
$5 PER WEEK.
Close to everything. Perfect service; baths and showers. Every room with Tub or Shower.
The Weston, 356 W. Madison

MIDLAND HOTEL.
172 W. Adams, Nr. La Salle. State 3085. Special Rates to Permanent Guests. Modern Fireproof Building.

TO RENT—ROOMS—SOUTH.

ABERDEEN, S., 5617,
1st fl., new. dec. rm., kitchen priv. Real home. Priv. Wentworth 4084.

BLACKSTONE, 6510. DOR. 4100.
UNIVERSITY HOTEL.
100 rs., 100 baths; daily, $2 up; wk. $7 up.

KENWOOD, 6015—1 LGE. RM., CONNECT. bath, dbl. L. surf. I. C. Wiley

MERRILL-AVENUE, 6921—A TRULY DIFferent rm., priv. bath. Mid.5384

NORMAL-BLVD., 6400—ENGLEWOOD 3700. NORWOOD HOTEL.

[illegible]

TO RENT—ROOMS—NORTH.

[illegible]

TO RENT—ROOMS—NORTHWEST.

[illegible]

TO RENT—ROOMS—WEST.

ADVANTAGES OF THE "Y."
Sears-Roebuck Y. M. C. A.
[illegible]

Hotel Rooms.

[illegible]

TO RENT—HOUSEKEEPING ROOMS.

South Side.

[illegible]

TO RENT—HOUSEKEEPING ROOMS.

South Side.

LAKE PARK 4910—CLEAN, WARM, 1-3 R. kit.; pri. bth. Refr. $5 up. Slp. rms. Reas.

MICHIGAN, 2505—1-2-3 RMS.; PRI. BATH; everyth. furn.; $3.50 wk. up; sl. rm., $2.50.

PRAIRIE, 1808—LGE. FRT. 1 RM. KIT., new. dec., priv. bath. $7. Other apts. $4.

PRINCETON, 6203—1-2 RM. APTS.; AUTO stove, elec. ref., dorbed., $7-$10. Nor. 1800.

VERNON, 6200—2-4 RMS.; NEWLY DECOrated, clean, warm, exc. trans., $6.50 up.

YALE, 6501—1-2 LGE. SUNNY RMS. REGular kit. All trans. $3.50 to $7. Nor. 2317.

62D E., 1154—UNIV. L SURF. 2 ROOM apt.; refr., pch. Others $3 up. Office bell.

61ST. E., 1535—1-2 RM. KIT. APT.; NEW. fur., dec.; r. w.; all tr.; reas.; also slp. rm.

83D-PL., 1614 E.—COZY, LIGHT 1 RM. apt.; $6; elec. refr.; ref. people. Sag. 1896.

ATT. 1-2 RM. SUITES—PRI. PCHS.; REF. opt.; all trans.; nr. schools. 1368 E. 62d-st.

North Side.

ADDISON, 950—1 AND 2 ROOM KITNT. apts; $4.25 up; also sleeping rms; bus & L.

BARRY, 612 [3100 N.]—NR. BROADWAY. 2 room kitchenettes; clean; adults; $6 up.

BELDEN-AV., 442—2 RM. FR. APT.; NICEly furn.; pr. bath; refrig.; $8.50. Adults.

BUENA, 712—LGE. LGT. FRT. ROOM. SUN parlor, kitchen. Also 1 rm. kit. Gd. trs.

FULLERTON, 444—1-2 RMS., APTS., SOME with bath, refrig., others without. $25-40.

GRACE, 719—BEAU. FURN. 1 RM. KIT., $4 up. All tr.; east of Broadway; exc. ht.

HAZEL, 4327—3 RMS., $8; WITH BATH, $9; 1 room, $4. Lake View 4235.

KENMORE, 4866—NICELY FURN. 3 RM. apt., elec. ref., $10; also 1 r. k., $5; gd. tr.

KENMORE, 4011—DESIRBALE 2 RM. KIT.; Frig. Gd. heat. $7.50. Sheridan L. Adults.

KENMORE, 4618—KENMORE HOTEL APTS. 1-2 rms., $5 to $10 wk. Wilson L or bus.

LA SALLE, N., 1427—1-2-3 ROOM ATTR. studio apts. Reas. Woodb. firepl. Div. 0470.

LA SALLE, N., 1525—3 RM. APT., 2D FL., $7; sgl.-dbl. hskpg. rms., $2.50-$5. R. wtr.

LELAND, 820—2 RMS., ENCL. PCH., $7.50, 1 rm., $4; slpg. rm., $3. Clean. Adults only.

LELAND, 922—1, 3 RM. APTS.; NEWLY decor.; priv. bath; refg.; adults; L. bus.

LILL, 853—2 ROOMS, FRIGIDAIRE, NICEly furnished. All transportation. Apt. B.

PINE GROVE, 3915—1 RM. KIT., $4 UP; new. dec. 2 rm. basmt. apt.; bus at door.

RACINE 4441—COMFORTABLE 1 RM. Kit., Frig.; for 1-2; well kept bldg; reas.

SEDGWICK, 2222—3 RM. APTS.; FRIGID. bth., $10; 2 rms., Frig. $6.50; slp. r., $2.50.

SHERIDAN-RD., 4804—1-2-2½ RM. APT.; new. furn. dec. $4.50 to $10.50. All tr.

SHERIDAN, 4900, APT. 2—LGE., SUNNY rm., adj. bath; reg. kit.; Frig. 2 ladies. $6.

SHERIDAN, 4725—NEW. OP. NEW FUR., 1-2 r. kit.; pr. bth.; rfg.; $6.50 up; md. srv.

WILTON-AV., 3615—NICELY FURN. KIT., for sgl. person. Warm, ht. wtr., $3 up.

WINNEMAC, 1306—2 LT., CLN., WRM.; G. E. ref.; pr. pch.; rl. kit.; linens ldr.; $8.50.

WINTHROP, 4921 — BLDG. REMODELED; new furn.; refrig.; 1-2 rm. apts.; slpg.rms.

WINTHROP, 4732—LG. FRT. KIT.; PRI. pch.; 3 windows; rollaway. See to apprec.

WRIGHTWOOD ARMS APT. HOTEL—538 Wrightwood-av. 1-2 room; kit. apt. Frig. Good trans. Near park. $300 and up.

3 RMS., 1ST FL. — LGE., LIGHT, VENetian blinds. Frigid. Priv. shower; good transp.; also sleeping rm. 515 Wellington.

2 RM. KITCHENETTE, $6.50. GD. TRANS. Also sleeping rooms. 2342 Lincoln-av.

LIGHT HOUSEKEEPING & SLEEPING RMS. 60 W. Huron. Under new management.

BEAUT. 2 RM. APT.—NICELY FURNISHED. Frigidaire, $7-$8; adults. 4711 Kenmore-av.

LARGE 1-2 RMS., FULL KIT. EQUIPMENT. Nr. everything. $6.50 up. 4711 Winthrop.

Northwest Side.

ALBANY, N., 2455—2 RM. APT., FRIG., reas., blk. Logan Sq. L. Also slpg. rms.

KILDARE, 2235 N.—SUIT. 1 OR 2 BUSIness girls, elderly ladies, or young couple. Kit. priv. if des. Belmont 8867.

SPAULDING, 2448, N. — 2 RMS., REAL kit. Compl. furn. Stm. heat. Adults.

West Side.

CERMAK, 4100—WARM, LT. RMS.; SINGLE, $3.75-$4.75; cple., $5.50-$6; pri. entr.

WARREN-BLVD., 2235—STM. HT. ATTR. 3 rm. apt. $6. 1 rm., $3.50. Gd. transp.

2147 WASHINGTON-BLVD.—KITCHENETTE apts., private bath $6.50-$8.50.

BOARD AND LODGING.

South Side.

GREENWOOD, 6215, 3.—HOME COOKING; I. C., surf., L ex. $7. H. P. 3596.

GREENWOOD, 4426 — WARM, CLEAN rooms. Exc. table, 5 trans. Reas. Atl. 3123.

DBL. BDRM. FOR 2 MEN, NONDRINKERS. All conveniences. Exc. trans. Pul. 8709.

Southwest Side.

MARSHFIELD-AV., S., 7215—RM., BOARD for 1-2; in priv. fam. Reas. Hem. 0947.

North Side.

LAKE SHORE DRIVE, 1046—FROST CLUB for Girls; single-double; dormitory.

BARRY, 1045, 2D—OUTSIDE ROOM; LRG. Suit. 1-2. All trans. Reas. Home cooking.

WAVELAND, 730—BUS. GIRLS; LOV. HOME; private bath; board; $6.50-$7.50. Bit. 1378.

LIGHT, OUTSIDE ROOM—SM. PRIV. FAMily; real home. Meals opt. Rav. 0157.

LGE. DOUBLE RM.—SUITABLE FOR 2. EXC. meals. Home priv. $8. 2209 Seminary.

DEL MONTE HOTEL—454 MELROSE AT Lake Shore-dr., 3240 N. All outside rms.; with meals, $10.50. Atmosphere of priv. club.

Convalescent Homes.

HOME FOR AGED INFIRM, MILD MENTAL AND CONVALESCENTS. MID. 1605.

Children.

MOTHER'S LOVE AND CARE TO SM. child. Gd. food; gd. tr. Ravenswood 8967.

WANTED—TO RENT—ROOMS.

LADY WISHES RM. AND BD.—PRIV. FAM. N. S. Give part. Address O 589, Tribune.

HOTELS AND APARTMENT HOTELS.

SHELDRAKE APT. HOTEL.
4520 CLARENDON-AV. NEAR WILSON.
1-2-3 rm. kit. apts. OVERLOOKING LAKE. Unusually attr. furn. Compl. hotel service. Bus at door. Rates as low as $45 PER MO.

$6—$6—$6—$6—$6
A week. Each rm. completely decor. Priv. bath; L. surf. tr. Out of town guests invited. PERSHING HOTEL, 6400 COTTAGE GROVE.

REX HOTEL. 3120 N. ASHLAND.
Weekly rates, $5 up. In heart of shopping district, theaters and churches. Out of town visitors invited. Daily rates, $1 up. Modern building. 24 hour service.

BUENA TERR. APT. HOTEL.
4246 SHERIDAN-RD.—Beau. furn., newly dec.; lt. spac. 2-3 rm. apts.; comp. hotel svc.; all trans.; $47.50 up; children's pri. playgrd.

HOTEL OLYMPIC.
200 rms.; bath; free radio; $6 wkly.; $1.50 dly.; 5 min. to lp. 1015 N. Clark. Whi. 4290.

La Salle Mansions Hotel.
1-2 rm. furn. kitnt. apts., $3.50, $6.50 wk. 1039 N. LA SALLE. DIV. 4992.

ABBOTT HOTEL,
721 BELMONT—BITT. 2701.
Rms., bath, $5.50 up. All trans. Dining rm.

— CHELSEA HOTEL—920 WILSON-AV — 2 rm. suites, connect'g bath, $11 wk. for two. Single with bath, $6.50 wk. up. $2 day.

WACKER HOTEL—NEW FIREPROOF BLDG Outside rooms; private baths; $7 wk. up. 111 W. Huron-st., cor. Clark. Select clientele.

— — BUENA PARK HOTEL — — — 4145 Broadway. 350 newly furn. outside rms., $6 wk. up; L, bus, st. car at door.

739 BELMONT—LAKE VIEW APT. HOTEL Kitch., elev., compl. serv. Lake View 8722

STEVENS APTS., MICHIGAN-AV AT 8TH. FOR INFORMATION PHONE WAB. 4400

ROOMS, SUITES AND APARTMENTS — $2.50 day up. Hotel Maryland. 900 Rush-st.

HOTEL LINCOLN CORNER CLARK LIN coln and Wells 300 Outside Rooms

OHIO, 27 W., OR 104 W. OAK—HOTEL rms., $3 up; 1-2-3 hskpg. rms., bath, $4-$8.

HOTELS AND APARTMENT HOTELS.

OUTSTANDING
VALUE
No car fares—every convenience—a fine home
IN THE LOOP.
Enjoy all the advantages of living in downtown Chicago. Cheerful comfortable rooms—at rates beginning at $1.50 a day. Lower rates to permanent guests.
FROM $6 PER WEEK.
With bath convenient.
$9 and up with private bath.
$6 per person for double room with bath.
HOTEL ATLANTIC
Clark, near Jackson-blvd. Wabash 2646.

DESIGNED FOR LIVING.
Come and see these new rooms. They're modern to the minute. An ideal home at a reasonable rental.
Sheridan Plaza
SHERIDAN-ROAD AT WILSON.
$9 Per Week Up
WITH PRIVATE BATH.
Special Monthly Rates.
Daily $2 Single.
ROESSLER-TEICH MANAGEMENT.
LONGBEACH 1900.

Convenient to Everything.
HOTEL
CASS
"BEST LITTLE HOTEL IN CHICAGO."
640 N. WABASH-AV.
Hotel Rooms from $8.
Modern Studio Rooms from $10.
Special Monthly Rates.
Superior 4030. George Anderson, Mgr.

LIVE ON MICHIGAN BLVD.
WALK TO THE LOOP.
$7.00 WEEKLY.
LIVE WELL AT LOW COST.
Large, bright rooms, in-a-dor twin beds, private bath and shower, full length mirror, big closets, 24 hour hotel service.
MODERNISTIC LOBBY.
THE CARLETON HOTEL,
1517 SOUTH MICHIGAN-AV.
LEEDS HOTELS.

DEARBORN PLAZA
KIT. APTS., $12.50 WK. UP.
ROOMS, $9 PER WEEK; DAILY, $2.50.
KITCHENETTE APTS., $50 MO. UP.
Newly decorated. Refurnishing and carpeting in progress. Newest 15 story bldg. on Gold Coast. Walking distance to Loop.
1032 N. DEARBORN-ST. WHI. 6464.

MARK TWAIN HOTEL
NEW FIREPROOF BLDG. 5 MIN. TO LP.
Daily $2 Up; Wkly. $8 Up.
Beautyrest Mattresses. Tub. Shower.
FREE RADIO IN EACH ROOM.
Single rooms, suites. Garage service.
111 W. Division at Clark. Lincoln 7110.

HOTEL LANSING
1036 N. DEARBORN.
1, 2 and 3 ROOM
KITCHENETTE APARTMENTS.
LARGE 1 RM. APTS., TWIN BEDS.
RENTALS START AT $45.
WHITEHALL 4080.

WELLINGTON ARMS
2970 SHERIDAN-ROAD.
Smartly furnished 1 to 3 room kitchen apts.; overlooking Lincoln Park and the lake; 15 minutes from the loop. Furnished and unfurnished. Rates begin at $40 unfurn. $55 furn. Daily rate, $2.50 up. Bit. 4600.

DEVONSHIRE HOTEL.
IDEAL WINTER RESIDENCE.
The most conveniently located hotel on the near north side.
24 hour hotel service. $7 week up.
Special monthly rentals to permanent guests.
19 EAST OHIO. SUPERIOR 4900.

The Commonwealth
AT THE GATEWAY TO LINCOLN PARK. PINE GROVE AT DIVERSEY-PKWY.
250 rooms. Thermostatic heat control. Unexcelled cuisine in our beautiful new dining room. Barber and beauty shop. Valet. Garage. Reas. rates. Phone Diversey 9805.

PLAZA HOTEL,
CLARK AND NORTH-AVENUE.
An Ideal Location—Facing Lincoln Park and Overlooking Lake Michigan.
From $2 daily single—$3 daily double.
Special weekly and monthly rates.
500 Rooms—Each with Bath. SUP. 2680

Fort DEARBORN Hotel
Corner La Salle and Van Buren-streets.
$7.50 WEEKLY. $1.50 DAILY.
Newly decorated and furnished outside rooms in this modern loop hotel. Wab. 5700.
OPPOSITE LA SALLE-STREET STATION.

—LIVE NEAR THE LOOP THIS WINTER—
830 S. MICHIGAN HOTEL.
Live in this 7 story modern fireproof bldg. Walking dist. to loop, business and amuse.
$5.50 PER WEEK. $1.50 PER DAY.

METROPOLE HOTEL
8 story Fireproof Hotel. Newly decorated, furn. 300 rs., 250 pr. baths; low as $5.50 wk.
2300 S. Michigan. Vic. 3400.

— — — — $6.00 WEEKLY $6.00 — — — —
Newly dec., priv. shower in each room. Out of town visitors invited. $1.50 up, sgle.
HOTEL CARLING
1512 N. La Salle-st. Mohawk 1200.

Lincoln Park Arms Hotel.
Bedrm. apts., very attr.; inador bed in liv. rm. Beau. view of park, lake. Day, week, or mo. Also 1 rm. apts., twin or double beds.
2738 PINE GROVE-AV. MOHAWK 3102.

APARTMENTS AND ROOMS TO SHARE.

BUS. GIRL WANTS 3 GIRLS TO SHR. LRG. apt., $3.50, complete. Call eve. Plaza 7918.

TO RENT—HOUSES.

South Side.

NEW 5 ROOM BUNGALOW — FURNACE heat; I. C. transportation. $55 month. Address O F 222, Tribune.

5 RM. FR.—FURNA.; 2 CAR GAR. AVAIL. Feb. 1; $38. 11157 Normal. Com. 2042.

Southwest Side.

6 RM. RESID.—NATURAL FIREPL.; STM. ht.; 3-5 rm. stm. htd. apts. Pro. 8552.

Northwest Side.

5 AND 6 ROOM BUNGALOWS—$37.50 TO $45. Volk Realty Co., 6953 Grand-avenue.

Suburban—North.

EVANSTON—BEAU 13 RM. STONE HOME. 4 baths; gar., serv. quart. above. 1101 Forest-av. Immed. occ. Reas. rent. 1-2 yr. lse. Call H. R. Jacobsen, Sta. 3464, for insp.

Suburban—West.

BERWYN—MOD. 6 RM. BRK. BUNG., $40. 3705 S. Kenilworth. Imm. poss. Fra. 0576.

TO RENT—APARTMENTS—SOUTH.

General List.

6046 BLACKSTONE—2-3-4 ROOMS, NEWLY decorated; steam heat; gas included; near I. C., street car, park; $18-$30.

3-4 RM. APTS.—COMPLETELY MODERN. 5239 Kenwood-av. Fairfax 10570.

BEAUT. 3-4 RMS., $32.50-$37.50. MOD., newly dec., nr. trans. 833 E. 46th-st.

One, Two, and Three Rooms.

6512 HARVARD-AV. — 2½ RMS., $37.50; free refrig., 2 inador beds; conven. transp. Agent on premises. Went. 8138.

4649 LAKE PARK-AV.—2½ ROOM APTS.; G. E. refrig.; near I. C. Agent in bldg.

FRONT 3 RMS.—CARPETED, EL. REFG., free gas; nr. I. C. 6916 Clyde-avenue.

TO RENT—APARTMENTS—SOUTH.

One, Two, and Three Rooms.

2-3 ROOMS
$32.50 to $37.50.
Mrs. McCurdy. Drexel 3335.

6724-34 CHAPPEL.
1 and 2 rms., $32.50 to $37.50. Free elec. refrig.; in-a-door bed. Plaza 2103.

2 RMS., FRONT—NEW, DEC., FREE GAR., light, refrig., $40. 7000 Chappel, apt. 4.

Four, Five, Six Rooms, and Larger.

6 LARGE OUTSIDE ROOMS — 2 BATHS. Quiet corner; co-op. bldg. Gentiles. Or will rent with option to buy cheap. Very low operating charges. Owner leaving city. Brokers inquire. 7025 Crandon-av., 2d. Mid. 9625

REMODELED 6 RMS., $65
Woodburning firepl.; white woodwork and walls; new stove; near U. of C., Ray school. Gentile. 1359 E. 57th-st. H. P. 2527.

6 ROOMS, SUN PORCH, $55.
6425 Harper-av.—Near park, schools, I. C. Also 4 rms., $42.50. Agent on premises or PARKER-HOLSMAN CO. Hyde Park 2525.

Sublease—8033 Rhodes.
6 rms., 2 tile baths, canv. walls, elec. refrig., garage. McMahon, Aberdeen 4162.

SUBLSE.—4 RM., 2 BEDRM. APT.; LIV. rm. 13x26; woodburning firepl.; $62.50. 7859-B South Shore-dr. Saginaw 5733.

5 MODERN RMS., $45, NR. L AND R. I. 6958 Normal-blvd., 3d flr., Eng. 7205.

5966 LOWE-AV., 2D—5 MOD. RMS. FRIG., $40; adults. Inq. 632 W. 60th-st., 3d.

6640 MARYLAND—4 ROOMS; ELEC. REF.; street car and L transportation. $37.50.

5 ROOMS—STEAM HEAT; NEWLY DECOrated. $27.50. 815 East 39th-street.

6045 EBERHART—6 RMS. REDEC. IVORY wdwk., canv. walls. Nr. U. of C. Dor.3092.

4 RMS., MOD., $37.50; 2D, REAR; 2 NICE bedrms., kit.-din., enc. pch. 1512 E. 71st-pl.

7206 VINCENNES-AV.—3D FL., 4 RMS., elec. refrig., $37.50. See janitor.

TO RENT—APARTMENTS—SOUTHWEST.

One, Two, and Three Rooms.

SUBLEASE 3½ MODERN ROOMS, KITCHenette, electric refrigeration. $42.50. 6643 S. Spaulding. Republic 10391.

Four, Five, Six Rooms, and Larger.

6140 S. FAIRFIELD—5 RMS. AND SLEEPing porch, canvas walls, tile bath, arched doors. Refrig. Want tenant to fire boiler. Call Podewell, Radcliffe 7300.

2410 W. 66TH-STREET—5 LIGHT OUTSIDE rooms, $45. Lake View 0330.

TO RENT—APARTMENTS—NORTH.

General List.

1400
Lake Shore Drive
Chicago's Most Luxurious Apartments.
2-6 Rooms
The Rentals Are
Surprisingly Low
Gas, light, refrigeration incl. in rentals. Valet, barber shop, restaurant, commissary smoke shop, library, dress shop, beautician, maid, houseman and other services available. Extra rooms for your guests.
Motor coach bus leaves from building at 10 minute intervals from 8 to 9 a. m.
Elmer A. Claar & Co., Agts.
Whitehall 4180.

Beau. Kenilworth Gardens,
1649 TOUHY-AV.—3-4-5 ROOMS.
Ultra modern, with all canvased walls, colored tile baths. A beautiful court yard. Rollaway beds. All bedrooms designed for twin beds. Best neighborhood and most beautiful bldg. in Rogers Pk. BAIRD & WARNER, 1349 Morse-avenue. Rogers Pk. 1855.

3520 LAKE SHORE-DRIVE.
Now available, one 3½ room apt. overlooking drive. Complete with bedroom and in-a-dor. Moderate rental.

933 FOSTER-AV.
[5200 N.] Barg. 2½ rms., Pullman kitnt. Only $47.50; 4 rms., $50; all newly dec.; lt., gas, refr. free; ex. loc.; nr. lake; best tran.

57 E. CEDAR-ST.—4 RMS., WOODB. FIREP., duplex kitch. with nook, other outstanding feats. One 2½ and 1 Eng. bsmt. unit. Rt. inc. gas lt., ref. Sun. 2-5 or ph. Sup. 4472.

— — — UNUSUAL STUDIO APTS. — — —
Cook Estate, 161 E. Erie-st. Sup. 2875, or phone Superior 0749. Mrs. Roche.

— — — — — — 520 SURF-ST. — — — — — —
2 and 5 room apts. Tile bath. Good trans. Reas. rental. Janitor on premises.

One, Two, and Three Rooms.

2322 Commonwealth Apts.
Spacious 2 and 3 room apartments. Carpeted. Rental includes gas, elec., refrigeration. 24 hour desk and switchboard service.
2322 COMMONWEALTH-AVENUE.

734 WRIGHTWOOD.
3 room apartments; 2 beds; free gas. See agent on premises or call Randolph 6171.

1400 LAKE SHORE-DRIVE.
3 ROOMS—Liv. rm., bedrm., kitchenette. $75. Gas, elec., refr., incl. Agt., Whi. 4180.

— — 415 FULLERTON-PARKWAY — —
2-2½-3 Rooms, $55 and up.
Opposite Lincoln Park. 24 hr. elev. serv.
PETER F. REYNOLDS. LINCOLN 1518.

3 ROOM APT., 541 N. MICHIGAN-AV.— Close to loop. Whitehall 7945

1100 N. LA SALLE—1-1½ RMS., $37.50 UP. 24 hour switchboard. Div. 5320.

2-3 RMS.—BEAU. DEC., 1ST FL., $40-$50. 517 Brompton [3500 N., just off Sheridan]

Four, Five, Six Rooms, and Larger.

5 RMS., $55, 1ST APT.
White wdwk., htd., sun par. Large yard. Vac. now. 1515 Ardmore. Shel. 8300.

5644 RIDGE-AV.
Beautiful large 4 room apt., all transportation. Reasonable. SHAY.

1367 N. STATE-PKWY.
Very desirable. 10 rooms, 3 baths. WALLER & BECKWITH. Lake View 6480.

— 1356 ROSEMONT—COR. GLENWOOD — 5 light rooms; private front porch. H. W. CROXTON & CO. 4723 Broadway.

SUBLEASE—5 RMS., 1ST FL., OPEN screened pch. off liv. rm.; elec. refr.; beau. dec. See to appreciate. Bri. 1882.

5 ROOM APT., $55—SUN ROOM, SLEEPING porch, incinerator, heated garage. 4032 Greenview. Sublease. Lakeview 6950.

843 AGATITE [4450 N.]—EAST OF SHERIdan-road; 4 light rooms; private porch. H. W. CROXTON & CO. 4723 Broadway.

— — — 2341 COMMONWEALTH-AV. — — — Sublease 6 rooms 2 baths; high floor. Reasonable. Central 5050.

1446 JARVIS—COR. APT., 6 LG., LT. RMS. Sun parlor; 2 baths; near L and lake. H. W. CROXTON & CO., 4723 Broadway.

1906 LINCOLN PARK WEST [NO. PARK-avenue], block from Lincoln park; 4 light rooms, electric refrigeration $40-$42.

ROGERS PK.—5 LRG. RMS. NR. PUBLIC-Catholic schls. 2317 Chase. Rav. 6869.

MARSHALL FIELD GARDEN APARTMENT homes 411 Blackhawk-st. Lincoln 2121.

3½ RMS.—BEDRM., INADOR, CARPETED; free gas, refrig. Feb. 1. $57.50. Bri. 5261.

2649 LAWRENCE—5 RM. APT., 2D FL. conven. to L, surf. tr., reas. Central 4824.

SUBLEASE MODERN 4 RMS. APT., FREE refr.; reas. 4718 Beacon-st., Apt. 3, East.

4 RM. APT.—MODERN, LIGHT; NR. PARK; gd. trans. [2300 N.] Lincoln 5310.

TO RENT—APARTMENTS—NORTH.

Four, Five, Six Rooms, and Larger.

1800-08 FARWELL-AV.
4-5 RM. APTS., $52.50 TO $70.
One of the newest bldgs. in Rog. Pk. Tile baths; gd. resid. dist.; nr. all trans. BAIRD & WARNER, 1349 Morse-av. Rog. Pk. 1855.

1400 LAKE SHORE-DRIVE.
5 ROOMS—living room, 2 bedrooms, 2 baths, dinette, kitchenette............$117.50
ELMER A. CLAAR & CO., WHI. 4180.

— — — MODERNIZED 4½ ROOMS — — —
Showers, Venetian blinds; modern decorating; best shopping and transp.
5028 WINTHROP-AV.
ARTHUR KRUGGEL & CO. Longbeach 5531.

4 RMS. AT LAKE, $55.
1100 Pratt-blvd., light, modern rms., 3d. Full view of lake. Vac. now. Shel. 8300.

3500 LAKE SHORE-DR.
Subl. beaut. 6 rms.; woodb. firepl.; newly dec.; imm. occ.; sac. Apt. 13-B or Bit. 4228.

TO RENT—APARTMENTS—NORTHWEST.

Four, Five, Six Rooms, and Larger.

4½ RM. APT.—2D FL. 3602 N. LAMON; ST. ht. Jan. serv. Frig. Ph. Max. Van B. 0400.

SUBLSE.—4 RM. APT., STM. HT., ELEC. refr. $37.50. 2650 N. Kilpatrick. Spa.2821.

— $35-$41—5 LARGE RMS., PORCH. — Mills, 5552 North-av. Merrimac 6002.

4207 N. LARAMIE-AV.—5 RMS., SUN PARlor, $45. Lake View 0330.

LEAVING CITY—SUB-LEASE ATTR. 4 RS., stm. ht. 4010 N. McVicker. Pal. 3851.

3001 LOGAN-BLVD.—5 ROOM COR. APT. Light, airy. Reas. See jan. or Ran. 3477.

1133 N. RICHMOND—4 RMS., $18. L. MORRIS, 4006 Division. Avenue 7410.

2823 WELLINGTON-AV.—5 RMS., HEATED. Elec. refrig. Inq. jan. or call Fra. 0353.

TO RENT—APARTMENTS—WEST.

One, Two, and Three Rooms.

SUBLEASE—FEB. 1, 3½ ROOMS, INADOR bed. 344 North Pine-avenue.

CENTRAL PARK, 846 N.—3 RMS., CALIfornia living rm., rollaway, refrig. Bloom.

TO RENT—APARTMENTS—SUBURBAN.

NORTH.

Evanston—15 minutes to loop.

NEAR LAKE, SCHOOLS, TRANSP.—7 RMS., 2 baths, porch, garage; $125. Gre. 7220.

ARCH. BUILT EARLY COL. WHT. BRK.; shingle; 5 bdrms., 2 bath, 2 car. Gre. 7220.

WEST.

Oak Park—16 minutes to loop.

ATTRACTIVE 5 ROOM APTS. NOW AVAILable in Oak Park and Austin, $55-$85. LANG, WEISE & CELLA. RANDOLPH 2574.

5 LG. ROOMS, BATH, H. W. HTD. 713 S. Maple, 2d fl. $55. 1 block Garfield L.

TO RENT—FURNISHED APARTMENTS.

(See Also Hotels and Apt. Hotels.)

SOUTH.

TUDOR MANOR
APARTMENTS,
7416 Phillips-avenue.
1, 2, 2½, 3 rm. kitch. apts.; swbd., elev. and maid service; 3 blocks to I. C.; near lake. See manager or call REGent 1620.

DORCHESTER APTS.
1401 HYDE PARK-BLVD.
3 room corner apartment available. New modern furniture, new carpets, drapes and decorations. Phone Dorchester 9100.

YALE MANOR,
6616 Yale-avenue. Fireproof bldg.; modernly furnished; 1-2 room kitchenette apts. Light, airy; free elec., gas. Frig., linen, elev., maid serv.; tr. R. I., bus, L, surf. Eng. 7900.

7010 CREGIER-AVENUE.
APARTMENT HOTEL.
Beautiful rooms; kitchenettes with or without bedrooms. Some with modernistic furniture. Near I. C., shops, and schools.

BELVIDERE APT. HOTEL,
4655 LAKE PARK-AVENUE.
Attractively furnished 1-2 and 3 rm. kitchenette apts., $40 and up.

5501 CORNELL-AV.—BEAUTIFUL 2 ROOM kitnt. apts.; newly decorated, completely furnished; tile bath, showers, canvas walls; near lake, park, stores, blk. I. C., bus, surf. Agent on prem. Fairfax 0358, or Sta. 0675.

LUXURY AT LOW COST.
2 rooms in de luxe bldg.; oversized living rooms; 24 hour hotel serv.; free swmg. pool. 6731 JEFFERY. FAIRFAX 4282.

Beautiful Furnished Apt.
5235 Woodlawn-av.—4 rms., liv. rm., bedrm., dinet, kit., inador. Orr Rlty., 1315 E. 53d.

2 ROOMS, $37.50.
Newly dec., new early American furn. 1142 E. 47th-st. Agent on prem. or H. P. 2525.

Elec. Refrig., Porch, $9.50.
1430 E. 67TH-ST., KIMBLEY HOTEL. ½ block I. C. Free parking. Mod. decorations.

1½ ROOMS, $35.
Free gas, light, refrig; 2 blks. L; bus at door. 4336 Drexel-boulevard. Oakland 4951.

4624 GREENWOOD—BEAU. FURN. FRT. 3 rm. apt.; stm.; h. w.; pri. bth.; inador; real bedrm.; innerspring mat.; lge. closets; Frig.; gas, elec., linens, china incl.; no dogs; $11.

— — FOR PARTICULAR PEOPLE — —
4 rooms, 2 bedrooms, porch, Frigidaire, linen, $12 wk.; exc. trans. 1511 E. 65th-pl.

7254 JEFFERY-BLVD — REASONABLE—2 rm. dinette, compl. furnished. Free gas, refrig., elec. Weekly maid serv. Nr. I. C., shops.

1435 E. 60TH—NEWLY DEC. SMARTLY modernized 2 rm. furn. apts. Free phone. Refrig., daily maid serv. Rentals from $45.

434 E 109TH-ST.—3 RMS., COMP. FURN. $12 up. Also unfurn. 2 bl. I. C. Pul.8019

2444 MICHIGAN-AV.—PRIV. BATH; CLEAN. AIRY KITS.; free gas, elec.; $3-$7 week.

1-2 RM. KIT. APTS.—ELEC. REFR.; PRIV. bath; nr. I. C., surf. 4717 Kenwood-avenue.

3 RMS.—COMP. FURN.; NR. I. C., BUS, and surf. Reas. South Shore 2014.

7119 CLYDE-AV.—PLEAS. 5 RMS., GLAZED porch., 2 blks. I. C.; gar. opt.; Gentiles.

LG., LT. 2 R. APT.—PRIV. BATH; ELEC. refrig.; adults [Gentiles]. 4557 Ellis-av.

BEAUT. 2 RM. KITNT., COMPL. FURN.; elec. refr.; gd. trans. Reas. 441 W. 70th-st.

NICELY FURN. 3 ROOM APT.—FREE GAS, light, refrig.; $45. 4747 Drexel-boulevard.

HYDE PK.-BLVD., 1411—LGE. 1-2 RMS., $5-$6; 5 rms. furn., $11; I. C. exp. bus.

WOODLAWN, 6131—NEW. DEC. AND FURN. 1-2 r. kit., $28-$32; 1 r. pr. bath., ref., $34.

7015 EAST END-AV.—1-2½ ROOMS, ELEvator, maid service; I. C. Dorch. 8243.

COMPLETE SERVICE—QUIET; L, SURF., R. I., bus. Cut rates. 6527 Stewart.Nor.6288.

6417 DREXEL—2 RMS., $40-$42.50; PRI. bath; compl. furn.; maid serv. Plaza 7484.

NORTH.

4639 MAGNOLIA—ATTR. 1-2 RM. APTS., clean, warm; reas. Wkly., mo. rates. Adlts.

4619 MAGNOLIA—ATTR. 1½ RM. KIT., pch., 2 rm., bedrm., modern. Reas. Adults.

2-3-4 ROOMS—EXTRA BED; G. E. REFRIG.; shower; near "L," bus. Reas. 5314 Winthrop.

ATTRACTIVE FURN. 3 RM. BASEMT. APT. Free gas, el.; near No. Side. Sup. 6747.

4 RM. APT. VERY CLEAN, $52; BLOCK Rogers Park L, schl. 1307 Morse. She.2905

2318 LINCOLN-AV.—ATTR. FURN. 2 ROOM studio apt.; Frig.; ex. trans.; reasonable.

2 RM. BEDRM. APT.—$42.50. ALSO 1½ rm., $32.50. El. refg. Adults. 5424 Kenmore

ATTRACTIVE 1½ RM. KITNT.—MOD., cheerful, good tran. 1410 W. Sunnyside.

TOURAINE APTS.—5625 WINTHROP—1-2 rm. kits., from $40; full hotel service.

TO RENT—FURNISHED APARTMENTS.

NORTH.

EDGEMERE APARTMENTS,
5441 Winthrop-avenue.
Attractive 2 rm. apts. FREE gas, light and refrig. Maid service, $42.50 up. Phone EDGewater 2160.

SHEROSE APARTMENTS.
2 rm. kit., newly carpeted and furn.; beaut. dec., $35 up. Bedroom apt., ultra modern, tile bath, colored ceilings, white trim, $50 up. Maid serv. 4241 Kenmore-avenue.

915 CARMEN.
"EAST OF SHERIDAN" [5025 N.]
Attractive 1 rm. kit. apts., overlooking lake; free light, gas, refrig.; daily maid service; excellent transportation; reas. rental.

GLENWYN APTS.
6040 WINTHROP-AV.
Newly carpeted, furnished and carpeted 1-2-3 rm. kitchenette apts. $42.50 and up.

— — — — AT LINCOLN PARK — — — —
Mod. 1 and 2 rm. kit. apts.; elev. and fireproof bldg. Free gas and refrig. Maid service and linens. Near Clark-Center-Ogden.
1940 LINCOLN-AV. DIVERSEY 10354.

FERNDALE APARTMENTS
549 ALDINE [3300 N.]
Beaut. furn. 1 rm. dinette. 2 rm. bedrm. apts. $42.50-$60. Daily maid serv. Bit. 3610.

CHOICE 4 RMS., $65. NICELY FURNISHED. Newly decorated, extra bed. See janitor. 1656 Juneway-terrace.

— — — — FLORENTINE APTS. — — — —
2 rm. kit., newly furn., excellent trans., residential dist., $40 up. 4866 Magnolia.

1-2 RM. APTS.—BEAU. FURN.; ALSO BEDrm. apts.; free gas, light, refrig., linen, maid serv.; gd. trans. Reas. 4736 N. Maiden.

NEW AINSLIE APT. HOTEL—1-2-3-4 RM. bright, sunny apts.; newly dec., elev. bldg. hotel service; $40 up. 1060 AINSLIE.

— SUBLEASE 4-5 ROOM APARTMENT —
4300 LAKE SHORE-DRIVE.
SEE MR. GRAHAM.

BEAU. FURN. 1-2 RM. KITS.; REDECORated; all conv.; best trans. $37.50 up. Argyle-Kenmore Apt. Hotel. 1023 Argyle.

MODERN 2 ROOM BEDRM APT.; NEWLY decor.; Venetian blinds; ½ blk. shoppers' L, bus, lake. 1345 JARVIS-AV. [7400 N.]

427 BELMONT—2 FL., COR., 3 RM., $60. Sheridan, 1 blk. Phone, radio, extra bed.

1145 MORSE—NEW 1 AND 3½ RM. APTS.; beau. furn.; ¼ blk. L, lake, park; low rent.

BUENA PLAZA HOTEL—4363 KENMORE. 1½ rm. kits., $35 up. Complete hotel serv.

RADCLIFFE APTS. 5516 KENMORE. Beau. furn. 2 rm. apts.; elev. bldg.; maid.

4 ROOMS—BEAU. FURN., $58-$60; REFR., shower; ½ blk. lake, bus, L. 1333 Touhy.

MAGNOLIA, 4620 — 2-3 RMS. KIT., PRI. bath; frig.; front and rear; blk. L, bus.

STUDIO APTS.—1 RM. KITCHN'T., SUIT bus. and home; $30 up. 5602 Ridge.

1700 GREENLEAF—SPAC. 4 RMS., MOD., $50, nr. lake, tran. Key. 1613, aft. 6 p. m.

WEST.

WILMINGTON APTS. 3334 MAYPOLE. Attract. 1½-2½ rm. kit. apts., complete hotel service; exc. transp., shops. $42.50 up.

143 N. PARKSIDE—2½ RMS., OUTSIDE exposure; colorful glazed tile bath, shower; smartly decor. Maid service, linens. Reas.

"THE CHATEAU"—1-2-3 RM. FURN. APTS. 24 hr. hotel swbd.; twin beds; best trans. Gentile. 330 N. Austin-bl. Vil. 8500-Aus. 8510.

4 COMP. FURN. RMS.; GAS, LIGHT, REfrig.; steam ht.; $48 mo. 4027 Washington.

ROSANNE—4024 WEST END-AV., 1½ ROOM kit. apts.; ref.; maid, linen; all tr.; reas.

1 ROOM KITN'T., REFRIG.; TILE BATH shower, reas.; exc. tran. 148 N. Marfield

SUBURBAN.

EVANSTON—VERY ATTRACTIVE 4 AND 5 room apts.; newly and fully furn.; highly restricted. Caretaker, 548 Michigan-av.

WANTED—TO RENT—APARTMENTS.

WTD.—UNFURN. KITN. APT., 1 OR 2 RMS., N. or nr. N. S.; $30. Address N 302, Tribune.

TO RENT—STORES.

South Side.

NEW BUILDING.
S. W. cor. 79th-st. and Rhodes.
7 Modern Stores.
Only 3 left.
Available for occupancy Feb. Ideal location for food mart, variety and dry goods store.
South Side Management Co.,
DORCHESTER 7900.

1009 EAST 63D-STREET.
Ideal Drug Store corner.
Only place in vicinity not restricted against sale of liquor.
South Side Management Co.,
DORCHESTER 7900.

SOUTHWEST CORNER 79TH AND EVANS— Large store, excellent for drug store or chain store; long lease. H. J. COLEMAN & CO. Wentworth 5702.

— — — — 2376 E. 71ST-ST. — — — —
2 desirable, high grade retail chain store locations. Good business section. PHONE STATE 0675.

IDEAL LOC. FOR WOMEN'S APPAREL STORE AVAILABLE MARCH 1. 949 E. 63D-STREET. CALL DORCHESTER 7900.

Southwest Side.

BRAND NEW STORES, OIL HEATED, CORner of California-av. and 63d; suit. radio R. E., or lingerie. Owner, Berwyn 2365-J.

North Side.

LARGE LIGHT STORE—GOOD FOR SHOE store or liquor store. Best location. Andy Koczor, 4707 Broadway. Rav. 3353.

ROGERS PARK—MODERN STORE IN NEW cor. bldg., 20x60, busy intersection; suitable shoes, ladies' apparel, etc. Rogers Park 6360.

Northwest Side.

— — — 4009-13 N. AUSTIN-BLVD. — — —
3208 N. CICERO, NR. BELMONT.
Established store locations; desirable for any line. Call agent. State 0675.

West Side.

236 N. CRAWFORD-AV., COR. MAYPOLE. Large steam-heated store, $65. Smaller store adjoining, $50. J. F. BUTLER & CO., 22 S. Crawford.

STORE FOR RENT—WITH OR WITHOUT 4 liv. rms. in rear. Occ. by pharmacy 15 years 2300 S. Leavitt-st. Canal 5845.

— — — 3209 W. NORTH-AVENUE — — —
Desirable store; in good location. Phone State 0675.

Suburban.

WILMETTE — DESIRABLE STORE; SUITable for bakery; good location. PHONE STATE 0675.

— 2140 S. OAK PARK-AV., BERWYN —
Desirable store; good business location. PHONE STATE 0675.

TO RENT—OFFICES AND SHOPS.

Central.

32 N. STATE—S. W. COR. WASHINGTON. Fireproof bldg.; one floor, also attractive offices; north light; night service; center loop; single room furnished, $20; with recept. rm., $35 up; beautiful desk space, phone, steno. SWIGART & CO. Room 601.

FURNISHED PRIVATE OFFICES, $20—RECEPTION ROOM; PHONE AVAILABLE; DESK ROOM, $10; BLDG. WELL LOCATED. 82 W. WASHINGTON-ST., ROOM 420.

FURN. PRIV. OFFICES—LIGHT, COR. RM.; carpet, sectl. and phone serv. incl.; $17.50-$27.50. 203 S. Dearborn-st., Webster 1693.

WESTMINSTER BLDG., 110 S. DEARBORN Exceptionally desirable daylight offices. FRANKENSTEIN & CO. CENTRAL 5753.

OFFICE STUDIO OR DISPLAY SPACE— P. O. in bldg.; low rent. EDWIN J. BOWES JR. & CO., 154 E. Erie-st. Whitehall 6026.

— LARGE SINGLE PRIVATE OFFICE — Furnished; $33.75. ROOM 300. 30 N. LA SALLE-STREET.

TELEPHONE, SECRETARIAL SERV., INC. Mail, 24-hr. phone serv. 333 N. Michigan.

10 S. LA SALLE, RM. 748—NICELY FURN. priv. off.; secretary service optional.

BEST LOCATION TO SHARE SHOP, OPP. Drake hotel, Michigan; refs. Del. 3686.

$1 MO. UP—MAIL-PHONE SERVICE. DESK space; reliable. 203 S. Dearborn, Rm. 902.

TO RENT—OFFICES AND SHOPS.

Central.

NORTH AMERICAN BLDG.
36 S. State-st., Cor. Monroe.
A FULL FLOOR
FOR
A BIG BUSINESS.
For the organization requiring an area as large as 8,000 feet and the prestige and privacy of an entire and exclusive floor, we offer this truly great rent dollar value on the 19th floor. Space provides beautiful and economical home for the business institution that recognizes the value of adequate, dignified, and efficiently planned business quarters. Will remodel to meet individual requirements.
CENTRAL REALTY & INV. CO., Agts., ROOM 1402. RANDOLPH 6160.
FULL COMMISSION TO BROKERS.

PONTIAC BUILDING,
542 S. DEARBORN-ST.
Before renewing your lease see our exceptionally desirable, daylight floors and office suites. Single offices $20 up.
HALL & ELLIS, AGENTS.
407 S. Dearborn. Har. 2241.

MICHIGAN-OHIO BLDG.,
612 N. MICHIGAN-AV.
Offers excellent furnished and unfurnished offices; linoleum floors; new decorations; unlimited parking; low rent; annual or month to month basis. Room 203. MR. SHEA.

FISHER BLDG, 343 S. DEARBORN—DESIRable offices; reasonable rents. Hogan & Farwell, Inc., Excl. Agents. Whi. 4560.

Outlying.

3104 S. MICHIGAN — FURN.-UNFURN.; newly dec. office suite; liv. qtrs.; heated, gas, light; $20. Inq. Rm. 5 after 4 p. m.

3957 N. ASHLAND AT IRVING PK.—OFfices suitable for various professional all uses. $25-$40. Agent on premises.

CICERO—5720 CERMAK-RD., 2 ROOMS above corner store. Kohout Bros., 6200 Cermak-rd., Cra. 5800.

2 RMS. WITH RECEPT. RM. S. E. COR. Austin-bl. Roosevelt rd. Ph. Euclid 2389.

INDUSTRIAL PROPERTY.

SALE—1 STORY, 6,600 SQ. FT. FOR GArage, laundry or factory. 2144 N. Western-av. Owner at 2934 N. Central Park-av.

WTD. TO RENT—4,000-5,000 SQ FT. AUTO. entr. in front; long lease; No. side, 1st fl. Must be reas. Address O B 202, Tribune.

TO RENT — SMALL MANUFACTURING spaces; heated; good light; 224 N. Sheldon. See engineer in building or call Can. 3662.

3 STY. AND BASEMNT—33,000 FT. HTD., spkld., freight elev. Rent $500 month. GEO. A. GOZDER. MOHAWK 2200.

FOR SALE — 1 STORY SPRINKLERED bldg.; 14,000 sq. ft; n. w. side corner. HART & WHETSON. STATE 8270.

4701 W. GRAND-AV., 2 FLOORS, CORNER bldg., 3,200-3,600 sq. ft. each. Will divide. Bargain. Randolph 2311.

MOST DESIRABLE SPACE—NEW MOTION picture district. 13th and Wabash. Eiger Realty Co. Randolph 2376.

TO RENT—42,000 SQ. FT., 4 STY. SPRINK. bldg.; lt., cln.; space will divide. Div. 7356.

DALITE 1 STY. BLDG., 50X100 WITH yard, also 1 sty. 9,000 sq.ft., reas. Sup. 4761.

— MODERN 1 STORY BLDG. ON TRACK — 12,500 ft. ofcs., cement fl., yard. Ran. 1828.

STORE AND BAR FIXTURES.

STORE FIXTURES, TAVERN FIXTURES, hamburger and lunch equipment; large stock, new and used. The lowest prices. Easy pay. Chas. Bender Co., 608-114 N. Wells.

6 AND 8 FT. DOUBLE DUTY COUNTERS; also all porcelain 15-25 and 30 cu. ft. refrig.; very cheap. 220 W. Huron. Op. Sun.

NATIONAL CASH REGISTER—ELEC., LATest model; for sale cheap. Canal 5577.

ONE—WALK IN ICEBOX, 11-BARREL BOX, display front. Call Roc. 0008.

6 BURNER REST. RANGE—LGE. OVEN, grill and broiler. 6325 N. Artesian.

. . FIVE 18 INCH SHOWCASES CHEAP . . 50 W. Chicago-av. Open Sun., 9-4. Del.7799

BARBER FIXTURES—2 CHAIR OUTFIT; cheap. 801 W. Waveland.

MANICURE TBLS., $5; DRYERS, $7; WAV. mach., used, $39.50. Paidar, 1120 N. Wells.

JEWELRY, DIAMONDS, OLD GOLD, ETC.

CASH FOR DIAMONDS
OLD GOLD, JEWELRY
PAWN TICKETS, GOLD TEETH, SILVER.
MEMBER Chicago Assn. of Commerce.
Chicago Gold Smelting Co.,
37 So. Wabash-av., 3d Floor.

1.34 KT. DIAMOND—BLUE WHITE color. Unusual lustre. Attractively mounted in all platinum ring with 6 large blue white diamonds in setting. SPECIALLY PRICED $140.00
Diamonds, Pawn Tickets Bought for Cash.
THE U. S. LOAN BANK,
10 North Clark-st., 6th Floor

LADY'S DIA. ELGIN WRIST WATCH— with 20 Blue White diamonds; 14 kt. solid white gold; newest models; 17 jewel Elgin movement. GUARANTEED BRAND NEW................$45
Diamonds, Old Gold, Pawn Tickets Bought.
LEVINSON'S LOAN BANK.
739 N. CLARK-ST.

DONALD'S — 34 WEST WASHINGTON-ST. Licensed Diamond Brokers and Jewelers. Certified Appraisers on Diamonds and Jewelry. LOW COST. Diamonds, Jewelry and Gems Bought. Highest Cash Prices Paid.

½ KT. FINE DIA. IN LADY'S PLATINUM engagement ring with 12 dia. Special, $65. Diamonds, Pawn Tickets, Jewelry Bought. JEWELERS' EXCHANGE, 11TH FLOOR, 32 N. STATE. DEA. 8905.

CASH IN DIAMONDS, OLD GOLD, PAWN TICKETS, WATCHES, DENTAL GOLD, ETC. ROMACK GOLD REFINING CO., 7 W. MADISON, AT STATE, ROOM 501.

HIGHEST SPOT CASH FOR OLD GOLD, silver, diamonds, jewelry, etc. Main flr., heart of lp. Randolph Jewel Shop, 76 W. Randolph. Dea. 7972. Open evenings.

READY CASH FOR PAWN TICKETS, DIAmonds, watches, dental gold, jewelry, etc. CHICAGO JEWELRY EXCHANGE, ROOM 1106, 7 W. MADISON. DEA. 0843.

CASH FOR OLD GOLD, SILVER FILLED articles, antiques, dental gold, and bric-a-brac. Chicago Silver House, 108 W. North-av.

SELL YOUR OLD GOLD TO THE OLD RELIABLE UNITED SMELTING WORKS. 39 S. State-street, corner Monroe, Room 404.

—CASH FOR DIAMONDS AND OLD GOLD— Jewelry, Pawn Tickets, Dental Gold. BARNETTS, 1st floor, 57 EAST MADISON.

NEED MONEY? WE PAY CASH; SELL YOUR OLD GOLD, Jewelry and Diamonds. Quint & Co., 6th fl. Mallers Bldg., 5 S.Wabash.

MACHINERY AND EQUIPMENT.

ENGINE-GENERATOR SET. 15X21 ERIE Engine, 125 lb. Direct connected to 150 KW, 2,300 V, 3 Phase, 60 Cycle Generator; with exciter and switchboard panel. Must be moved soon. Supt. Water and Light. Princeton, Illinois.

1-7½ T ICE MACHINE COMPLETE WITH 15 h. p. motor and coils. Can be seen in operation. Cheap. H. & S. Provision Co., 1137 W. Lake. Monroe 0947.

A. C. AND D. C. MOTORS, UNIT HTRS., blowers, bought, sold, repaired, exchanged. ARTHUR WAGNER CO., 701 W. Washington.

MECHANIC'S TOOLS AND GARAGE EQUIPment. 4921 Armitage-avenue.

BOATS, YACHTS, ETC.

— — — — O. K.'D USED BOATS — — — —
GAR WOOD AND BURGER SALES.
DOOR 102, NAVY PIER.

CENTURY INBOARD RUNABOUT, $845— Maypole, 5901 West Madison. Col. 6626.

SPORTING GOODS.

WE BUY, SELL, TRADE—GUNS, TACKLE, golf clubs, outboard motors. Free bargain catalog. KLEIN'S, 508 S. Halsted-street.

GUNS REPAIRED BY AN EXPERT GUNsmith. Vodrazka, 3359 West 26th-street.

TYPEWRITERS AND SUPPLIES.

RENT A TYPEWRITER—STU. RATES, 1 mo., $2; 3 mos., $5. Del. 1843, 415 N. State.

TYPEWTR., $8; MIMEOGRAPH, $25; MULtigraph, $25. 172 N. La Salle. Fra. 5234.

WANT LATEST MODEL UNDERWOOD standard. Cash. Bittersweet 8630.

LIGHT AND HEAVY MANUFACTURING.

BUILDING REPAIRING; GARAGES AND homes built—Free plans, estimates. Terms. Irving 7560.

BUSINESS OPPORTUNITIES.

Businesses for Sale.

BARBER AND BEAUTY SHOP—ALSO FIXtures, new, used. Paidar, 1120 N. Wells.

BARBER SHOP—3 CHAIRS, NEW FIXT., reas. rent; sell acct. sick. 4893 Archer-av.

BARBER SHOP—N. S.; EXCEL. LOCATION; sell or partner; reas. Delaware 0059.

BEAUTY SHOP.
Most beau. in South Shore. Est. clientele. Sacrif. acct. illness. Midway 7052.

BEAUTY SHOP FOR SALE — SUPPLIES, equipment; cash; easy terms; catalog free. GIBBS & CO. 21 S. WABASH-AVENUE.

BEAUTY SHOP—MODERN, ESTABLISHED 10 yrs. Rent $50. Sleeping quarters furnished. 10-6 p. m., 9 S. Austin-boulevard.

BEAUTY SHOP—EST. 11 YRS., FULLY equipped, 3 booths. Excel. location. Cash. Call Diversey 2227. 9-5 P. M., except Sat.

BEAUTY SUPPLIES BUSINESS—REASONable. 2746 Diversey-av. Armitage 9050.

BEER BUSINESS—ESTAB. JOBBING AND wholesale. South Side agency, for outstanding beer; fully equipped, trucks, cooler, etc. Address O H 430, Tribune.

BUSINESS OPPORTUNITIES.

Businesses for Sale.

BUTCHER SHOP — WELL ESTAB., LIVE loc., mod., el. refr.; 16 ft. display counter, fully equipped. 303 E. 95th-street.

CAFETERIA—ACROSS FROM WESTERN Electric. Good business. Sacrifice. Ideal for cple. Inquire 4612 W. Cermak-road.

CLEANING PLANT FOR SALE OR RENT —Medium size; well equipped; up-to-date. Address O H 427, Tribune.

CLEANING, TAILORING AND FUR STORE —Very reas. 5142 Irving Park.

CONFECTIONER'S STORE—WEST SIDE, compl. equipped for making own candy and ice cream. Real opp. for live wire. Will sacr. for $1,000 cash. Call Hay. 7378.

DAIRY STORE AND CREAMERY—FIRMLY established business. Best location small Mich. city. Cash and terms. No reasonable offer refused if sold immediately. Address D E 46, Tribune.

DELICATESSEN, DAIRY, HOME MADE ICE Cream. Established over 4 years. SEE THIS FIRST. 2443 E. 79TH.

DELIC.—ESTAB. 30 YEARS, DOING GOOD cash bus. 3 lge. liv. rms., bath. Good reas. for selling. Reasonable. 3502 Armitage.

DELIC.-FOOD SHOP-CANDY—OLD ESTAB. Rent, $30; liv. rms. Opp. school. All elec. Refrig. $1,050 buys all. 320 W. 75th-st.

DELIC.-FOOD SHOP—IN BUSIEST KITNT. hotel dist.; live spot. No competition. Price $750. Chp. rt. Heat. 6312 Drexel.

DELICATESSEN, GROCERY—WELL ESTAB. Rt. $30, 3 r., ba., elec. refrg.4921 N. Clark.

DEL.—APT. DIST.; REFRIG.; $35 DAILY; best buy in city; $525. 811 W. 62d-street.

FRUIT, VEG., GROC. STORE—COR LOC.; est. 9 yrs.; sell acct. sick. 3332 Broadway.

GARAGE — 100 CARS; 5 YEAR LEASE; wonderful opportunity to reliable party. 3460 Broadway.

GAS STA.—ELSTON-AV.; ATTRACTIVE; well equip.; handle any gas; rent $50; full pr. $450. Dunn, 201 N. Wells, Rm. 600.

GAS STATION, HOUSE, TOURIST CAMP for sale or lease. On U. S. 33. Write Box 54-A, R. R. No. 1, Osceola, Indiana.

GAS STA.—COMPUT. PUMPS, 2 ENCL. stalls; gd. lse.; $500 req. 6758 S. Ashland.

GROCERY, FRUIT MARKET— Well stocked. Electric refrigerator. Good location. 4154 Armitage-avenue.

GROCERY-DELIC.—GOOD LOCATION, SAC. acct. other bus. Liv. qtrs. 311 S. Cicero-av.

GROCERY-MKT.—GD. BUS., NO COMPT., Liv. rm.; sacr.; leav. city. 1742 W. 65th.

GROCERY STORE—LONG TERM LEASE; rent reas.; ideal loc. Call Irving 0147.

HAMBURGER AND SANDWICH SHOP— Well established. 7009 North Clark.

HOTEL—36 RMS.; GD. LSE.; NETS $300; $3,500 cash req. DeWoskin, 105 W. Madison.

LIGHT MFG. BUSINESS—FULLY EQUIPped; reas. Illness. Columbus 0820.

LUNCHROOM-SCHOOL SUPPLIES—4 LIVing rooms in rear; sacrifice for $150 cash. 8060 Vincennes. Triangle 3167.

LUNCH RM.—MOD. FIX., REFRIG.; $35 day. Can increase. $400 dn. 811 W. 62d.

LUNCH ROOM—ESTAB. BUS., SAC. FOR quick sale; $400 cash req. 3303 Madison.

MEAT MARKET AND GROCERY — GOOD business, no competition. Quick sale. Personal reason for selling. Cicero 1962.

MILK ROUTE—GOOD, CLEAN, AT SACRIfice price. 4517 South Kedvale.

OIL JOBBING BUSINESS — WHOLESALE and retail. Young man who isn't afraid of work and can invest about $13,000 can secure fine business. Good reason for selling. Wisconsin. Address P K 447, Tribune.

PROFIT, MODERN REDUCING MASSAGE salon, Tri Cities. Address N 196, Tribune.

RESTAURANT—READY TO OPEN; FULLY equipped to serve 70 people. Englewood district. Reasonable rent. Triangle 8878.

RESTAURANT—DOING GOOD BUSINESS; in apt. hotel; real bargain; small down payment. 5511 Kenwood. Plaza 1530.

RESTAURANT — LOOP; COMPLETE NEW fixtures. Partners disagree. Terms. Rent reas. Address O E 566, Tribune.

RESTAURANT—EST. BUSY LOC.; LIVING quart. Reas. rent. Family reas. Rad. 1349.

RESTAURANT—COMPLETE, FIRST CLASS; at 1539 E. 63d-st. Normal 1283.

RESTAURANT—1ST CL.; SEATS 80; LIV. qtrs.; reas. 1617 N. Crawford. Bel. 1713.

REST.—ADJ. HOTEL, NR. SHOW. COMPL. equip. Ideal for cple. 2525 Milwaukee.

ROADHOUSE—WILL SACRIFICE ALL OR take part. Blue Island 3684.

RMG. HSE.—40 RMS., 13 BATHS, WOODlawn. Inc. $500; rent $125; pr. $3,000. Terms. DON F. CAPPS CO., 61 W. Schiller-st.

RMG. HSE.—42 BEAU. RMS.; RT. $150; most apts. nets $250; pr. $3,000; terms. Steinbock & Alexander, 160 N. La Salle.

ROOMING HOUSE BUSINESS AND PROPerty—34 rms., near 63d, east of Cottage. Price $12,500. Broomell Bros., Rand. 9121.

ROOMING HOUSE—GOOD LOCATION, LOW rent, all filled; worth $700. Will sacrifice if taken immediatey. 1504 W. Jackson-blvd.

ROOMING HSE.—10 RMS. FULL; LOW rent; nr. Lincoln pk.; reas. Linc. 3719.

ROOMING FLAT—911 SCHOOL-ST., SELL cheap for cash. Call Well. 9363.

SPECIALTY RESTAURANT.
31 seats, 3 items only. Check average 40 cents. Can be operated by three people. Ideal for man and wife. Western suburban business district. Price $850.
ADDRESS O C 372, TRIBUNE.

TAVERN-RESTAURANT-LIQUOR STORE — Beautifully decorated; complete equipment; all modernistic. On busy transfer corner. Must see to appreciate. 756-758 E. 63d-street, or State 3488.

TAVERN—OUT OF TOWN, THRIVING COMmunity, money maker for right party. Must sacrif. acct. death. Van B. 7500, rm. 545.

TAVERN—BEST BUY ON S. W. SIDE, 63D-Western-avs.; seats 200. Rep. 3437.

TAVERN — GOING BUS.; LIVING QUARters; small paymt. down. Terms. Ave. 3309.

TAVERN AND RESTAU.—NR. LARGE FACtory. Sell acct. other bus. Kildare 1193.

TAVERN—104 W. DIVISION; NR. CLARK; reason. priced; terms; low rent.

TAVERN—REASONABLE. BEST EQUIPment. See owner, 11-4, 2609 N. Halsted.

TAVERN—FOR SALE OR RENT—BEAUTIFUL FIXT. GARDEN. 6828 STONY.

TEAROOM—WELL ESTAB.; LIVING QTRS. Will sacr. cash. 6315 Kenwood-avenue.

THEATER — REMINGTON, IND.; EQUIP. like new; $500 cash, full price; projection machines not incl. River Grove 1499.

UPHOLSTERY SHOP—GD. LOC., EST. 7 yrs. Have other interests. Newc. 2724.

ACT QUICK! GOOD GOING BUSINESS. DOG store; lvg. city. Sacr. $175. Berk. 6770.

If the kind of store or business you want is not offered for sale today, why not advertise in the Business Opportunity Wanted Column? Stop in today at the Tribune Want Ad office, Madison and Dearborn-streets, or call Superior 0100. Ask for an Ad Taker.

Partnerships and Investments.

OWN YOUR
OWN STORE
Opportunity to be affiliated with succesful chain auto accessory organization. We furnish fixtures, merchandise, supervision, and co-operative advertising. Minimum capital required, $3,500. Write or call
WESTERN TIRE AUTO STORES,
1333 S. Cicero. Chicago, Ill.

OWNER OF ESTABLISHED BUSINESS wishes to expand. Can use man with $500 or more to invest. Prefer man with selling experience. This is a marvelous opportunity for ambitious party with a small invest. to become a part owner, actively engaged in a going business. State refs. Gentiles. Address P Y 217, Tribune.

EXPERIENCED INSIDE EXECUTIVE TO invest $3,000 to $5,000 in established printing and advertising co. Full details and refs. required. Address A 91, Tribune.

WANTED—PARTY WITH KNOWLEDGE OF interior decorating as partner in well estab. north shore interior decorating shop. Small investment requir. Address O H 436, Tribune.

Concessions, Locations, and Leases.

DELICATESSEN DEPARTMENT IN LARGE food mart on south side. Fixtures furnished. Wonderful opportunity. ADDRESS P Y 218 TRIBUNE.

TO LEASE—BEAU. MOD. REST., GRILL; estab.; equip.; very attractive proposition; good loc.; free rent. 3401 W. 5th-avenue.

EX. LOC. WOMEN'S APPAREL STORE. Fully eqp. Reas. rt. Boul. 5308. 5-6 p. m.

FRUIT AND VEGETABLE STORE—SHOPping dist. Call Well. 1919. 5:30-7 p. m.

Business Equipment.

BEAUTY SHOP EQUIP. WANTED—MODern; must be reas. Grovehill 1635.

VULCANIZING TIRE MOLDS AND EQUIPment. Barg. Address O F 217, Tribune.

WANT USED CHAMPION SHOE STITCHER with straight needle. Call Web. 3589.

Business Service.

— — — — WELDING—BRAZING — — — —
My shop or yours day or night. 147 W. Superior-street. Delaware 7851.

Wanted.

WANTED—SMALL DELIC. OR GROCERY, north or northwest; give price and full part. No agents or brokers. Address A 56, Tribune.

WELL EST. BEAUTY SHOP—AT LEAST 4 oprs.; north or N. W. Must net good profit. Address O J 201, Tribune.

LEASE GOING GAR. BUS.; 35-100 CARS; So. S. Address O J 202, Tribune.

WTD.—2 CHR. BARBER SHOP, CASH. W. S.; liv. rms. prefd. Address O 63, Tribune.

WTD.—SM. NEON SIGN PLANT—MK. TUBing by contract. Address P S 298, Tribune.

CIGAR STORE—WILL BUY OR INVEST with services. Ard. 2011.

WTD.—SM. GROC., LIV. RMS., OR GD. LOC. N. W., no dealers. Address O 550, Tribune.

CASH FOR STORES AND MERCHANDISE. L. Goodman, 672 Roosevelt. Canal 8625.

GAS STATION WANTED—FELDMAN PEtroleum Co., 544 W. Roosevelt. Har. 3008.

REAL ESTATE—APARTMENT BLDGS.

South Side.

LESS THAN ¼ OF LATE OWNER'S COST. Executor must sell to settle estate. 6137 Langley-av. Brick 2 flat, 5-6 rooms. Hot water heat, Kewanee boiler. 30 ft. lot. Price $4,750. Kiser of McClun's, 217 W. 63d-st. Went. 1845.

SO. SHORE—4 FLAT BARGAIN, 4 AND 5 rooms, cor. Price $12,000; need $4,000 cash. Franklin 9298.

$8,000—BALANCE TERMS BUYS 10 APT. 59th and Prairie; rental $4,400. Price $17,000. SAUNDERS, 686 E. 61st-St.

MOD. 5 RM. 3 APT. BRK.—75TH-EUCLID: $8,500; small dn. pymt. Carroll, Reg. 4802.

2 FLAT BRK.—$1,500 DN., 55TH-MAY—5-5 basemt 4 rm.; inc. $100 mo. Hem. 7900.

2 FLAT—6-6; GLAZ. PORCH, OIL BURNER; near 80th-Morgan; $8,350. Rad. 4150.

Southwest Side.

— IT WON'T COST YOU ANY MONEY — to investigate the possibilities in this high grade bldg. 13 apts., 3 stores, elec. refrig., mod., good cond., nr. 63d-Kedzie. Price is $45,000, approx. 5½ times present rental.
F. H. HALVORSEN CO.,
3145 W. 63D-ST. HEMLOCK 4800.

North Side.

6103-5 N. CLAREMONT-AV. — NEW DE luxe 9 apts., excellent condition; fine income; real bargain; inspection by appointment only; see our agent, JOHN J. KERN, 1520 Devon. Sheldrake 8600.

CAN DELIVER ATTRACTIVE COR. 18 APT. All 3½s; excell. loc.; all transp.; G. E. refrig.; A-1 cond. Rent $8,814. Price $37,500. Will consider terms. Rog. Pk. 8606.

3 APT.—EDGEWTR. DIST., OVERLOOKING lake; 8 rms., sun par., 4 bdrms., 2½ baths, 1 tile; kich. tile, gl. pchs., brick 4 gar.; st. lt.; flats available May 1. Ravenswood 2534.

OWNER LEAVING TOWN, MUST SELL 2 flat brick [Edgewater], modern, wide lot, oil heat. Pr. $7,500; $2,000 cash. John T. Wheeler & Co., 1221 Devon-av. Bri. 2234.

WILL SACRIFICE ROGERS PK. 2 FLAT, oct. front, sun parlor, enc. slp. porch, vapor ht. 6420 Wayne-av. Rog. 7636.

6 FLATS—6 RMS., STEAM HEAT, NEAR L and surf. Rents $2,438 year. Price $11,000. Terms. Mr. Simpson, Sheld. 8601.

2 FLAT FOR $9,900—ON ROCKWELL NR. North Shore; 6 rm. units, porches, 2 car garage, paved alley. "A Buy." Bri. 4000.

2 FLAT BRK.—5-5 RS.; GD. COND.; ONLY $4,850; near Diversey-Ashland. SCHANK-DAHM, 3241 N. ASHLAND.

MODERN 12 FLAT—EVERY LATEST APpointment. Income $6,250 year. Full price $31,000; terms. Sheldrake 8602.

JUST IMAGINE IT!—30% RETURN ON mod. 8 flat 4's-5's. Large lot; nr L., and lake. Inc. $4,620. Pr. $17,500. Rog. Pk. 8606.

6149 N. ARTESIAN—2 STORY BRICK, 2-5S, slpg. pch., $1,000 cash req. Rog. Pk. 8130.

6 FLAT—EDGEWATER, NR. L AND LAKE; 3 gar. Foreclos. $12,500, ¼ cash. Lon. 5332.

EDGEWATER 2 FLAT BRICK—6 ROOMS; refrig., 2 car garage; $5,950. Holly. 1501.

2 APT. BLDG.—DEVON-WESTERN SECT. Best buy at only $9,800; tms. Bri. 4000.

MOD. 2 FL. BRICK—ENCL. PORCHES; GAR. Price $4,500. DETTE, 1922 Irving Park.

Northwest Side.

INVESTORS, ATTENTION.

High grade 21-3½ room apts.; 27-5 room apts.; rental $26,000 year. Can not be beat; price 4 times rental.
Another good buy, 34 apartments, corner Albion-av. Rental $15,600 year. Attorney must liquidate; only $69,500. Act quick.
LOUIS MORRIS,
4006 W. Division. 3585 Milwaukee.

CORNER 12 APT.—MODERN BLDG., 12-4 rm. apts., all outside rms., elec. refrig., stm. ht. Good trans. Rental $5,200; Price $28,500. Shown by apptmt. Ph. Rav. 5104.

2 APT. BRK.—5-5 RMS. SUN PARLORS.
PR. $6,750—$700 DOWN.
Rex Realty, 3038 N. Central, Berkshire 3700.

— — — — MUST BE SOLD — — — —
2 flat building, sun parlor, steam, wide lot, 2 car brick garage. Price $9,000. Terms. Briargate 2234.

16 APTS.—VERY MODERN, 2½-3½ RMS., yearly income $7,500; asking $40,000; can deliver. Acme, 4126 Milwaukee-av.

3 STY. 25 RMS., 50X150; HOTEL, IRVING Pk. dist. Inc. $3,600. Full price $8,000. C. H. Cress Co., 201 N. Wells. State 4640.

STORES AND APARTMENTS — CORNER near L sta. Rent $7,200. Price $35,000. Lloyd Realty, 139 N. Clark-st. Cen. 8311.

2 FLAT BRK.—PRAC. NEW, 6-6 RMS., H. W. ht.; pr. $10,500; latest apts. refr., gar.; tms. R. Dobroth, 3245 Bryn Mawr, Jun. 7807.

TODAY'S BEST BARGAIN—6 FLAT BRICK, Superior-st., near Western-av. $5,900. BROOMELL BROS., RANDOLPH 9121.

MOD. 2 FLT BRK.—2 HEATING PLANTS; $8,500. Schmitt, 2407 Irving Pk. Jun. 7124.

West Side.

— LESS THAN 3 1-3 TIMES RENTAL —
Rent $8,256. Price $26,500.
96 rm. rooming house on Washington-blvd., west of Crawford, steam heat, lot 125x175 ft. Clear cash $5,000, balance long term mtge. Mr. Borgerson.
BURKE & LYNN,
4747 N. Kedzie. Irving 7120.
1544 Morse-av. Rogers Park 7801.

REAL ESTATE—BUSINESS PROPERTY.

South Side.

1 STORY STORES—LARGE OR SMALL; chain store tenants. Mr. Reade, Fra. 8390.

North Side.

2 STORY AND BASEMT. BRK. BLDG.—1 store and 5 rm. apt.; h. w. oil ht.; choice loc. N. Clark; good income; $11,000; terms. Walter T. Larson, 5157 N. Clark, at Foster.

SCHOOL SUPPLY BUS. WITH BRK. STORE, 3 flats adj. Agassiz schl.; circ. compel sale. $5,500, tms. to suit. Dirks, 1166 Diversey.

Northwest Side.

WEST NORTH-AV. BUS. PROP.—MUST BE sold. Brk. store and 8 rm. fl. Well rtd. Pr. $10,500. John Schrik, 5200 W. Chicago.

COR. BRICK STORE—FLAT. GOOD ANY bus. No leases. 3501 Irving Park-blvd.

Suburban.

TRAILER AND TOURIST CAMP—FORCED to sac. approx. 4½ acres, 470 ft. Dunes Highway frontage, wooded, adj. Dunes State Park. Total cost, $3,950. Will consider trade and cash for quick deal.
Address P S 361, Tribune.

REAL ESTATE—HOUSES.

South Side.

— — PRICE $5,250—$1,000 CASH — —
Will buy this bargain 5 rm. brick bungalow, wide lot, South Park near 76th-st. REALTY MANAGEMENT CO. TRI. 4400

— — — FORECLOSURE BARGAIN — — —
5 rm. mod. brick bung., glazed porch, gar. 2 blk. from 79th-st. Price $5,250; $1,000 dn., bal. monthly. Address O H 51, Tribune.

3 BARGAIN BUNGALOWS—6 ROOMS, OCtagon front, steam heat, garage, near 61st Pulaski, reasonable terms. Pr. $5,600. John McCarthy, 1405 W. 63d-st. Rep. 5000.

MORTGAGE DUE—BEAUTIFUL 6 RM. brick bung., hot water heat, tile bath, sleeping porch, 2 car garage. Lot 37½x125 ft. Phone Krueger, Radcliffe 7801.

7 ROOM HOME—CHOICE SOUTH SHORE location, $1,400; h. w. heat, 50 ft. lot; close to I. C. Hyde Park 2603.

OPEN FOR INSPEC.—5 ROOMS & RECREAtion room. 7640 Euclid-avenue. Auto. heat. I. C. transportation.

— — PRICE $4,250 — — $600 CASH — —
Will buy modern 5 rm. brick bung., gar., lge. lot. Avalon nr. 79th-St. Vinc. 8000.

5800 HARPER—IN NEIGHBORHOOD OF faculty homes; detached brick; 2 baths; 2 car garage; lot 37½ by 120 ft. H. P. 4352.

$2,500—5 ROOM FRAME HOUSE IN ENglewood. $750 down. Wentworth 0688.

7 RM. FRAME RES.—STEAM HT.; GAR.; nr. 84th-Peoria; $4,500; terms. Ced. 1602.

$600 CASH, BAL. MONTHLY, BUYS 6 RM. brick bung.; fine location. Ced. 5173.

6 RM. BRICK BUNG.—HW. HT., GAR.; 30 ft. lot, 65th-Hermitage; $6,000. Ste. 3603.

6 RM. BUNG.—CANV. WALLS, TILE BATH, 2 gar., h. w. 80th-Wood; $8,000. Ste. 3602.

North Side.

CLOSING ESTATE.

Unusual barg.! 6 rm. resid., oil ht., 2 car gar. Nr. Lincoln-Lawrence-av. distr. Priced to sell, $4,500. Tms. Mr. Weeber, Rav. 4222.

EDGEBROOK BRICK RESIDENCE—LARGE wooded lot, 1 yr. old, gas heat, attr. gar. $9,000, terms. Will consider smaller home on North Side. Rogers Park 8606.

RIGHT AT INDIAN BOUNDARY PARK — Bungalow, $8,950; tile roof and bath, 2 car brick garage, side drive. Bri. 4000.

TILE BATH, BUNGALOW, 2 CAR GAR.—Complete in every detail. Only $8,500. Oil heat, near schools, transp. Briar. 4000.

DEVON-WESTERN—6 RM. BRK. BUNG.; gar.; excel. condition. Most outstanding buy today. Terms to suit. Briargate 3505.

LEAVING CITY—MUST SAC. BEAU. MOD. 6 rm. bung. in Rog. Pk. For appt. call Rand. 1550 days; eves. Rog. Pk. 8305.

5 ROOM—BEAUT. BRK. BUNG. EDGE LOC. at a bargain. Address E H 152, Tribune.

Northwest Side.

HIGH CLASS MOD. 6 RM. BRK. BUNG., 45x125 ft. lot, 2 car gar. Pr. $7,800. R. H. Beesley Co., 4219 Irv. Pk. Pen. 2726.

A HOME YOU WILL BE PROUD TO OWN —5 rms. down, 1 up, good location. Cash $425, bal. $30 mo. Walden, Avenue 2200.

6 RM. BRICK BUNGALOW—OIL HT., LOT 33x125; price $6,500. LEON ROE, 6278 W. North-av. Merr. 8300. Village 4811.

5 RM. BRK. BUNG.—FURNACE HEAT. Only $2,750; $1,000 dn. 5751 Irving Park.

6 R. BRICK RES.—62 FT. CORNER, $5,100. $1,200 down. JORDAN, 5300 Milwaukee.

NICE HOME—WIDE LOT—$500 DOWN; $35 monthly paymts. Address D J 137, Tribune.

$5,000 BUYS 6302 WAVELAND-AV.—6 RMS. on 62 ft., 2 car garage. Avenue 2797.

BRK. BUNG.—OCT., H. W. HT.; $5,950; TMS. 2 apt., stm. ht. Ideal loc. $6,950. Pal. 7200.

$500 CASH—MOD. 5 R. BUNG., FINE LOC. $4,000. Rappold, 4964 Milwaukee. Kil. 3361.

NEW ENGLISH BRK. HOME ON 36¼ FT. lot, $6,250. Gowdy Co., Blurs., Mer. 3333.

Northwest Side.

10% DOWN—15 YR. PLAN.

Take advantage of the wonderful HOLC prices and terms. As low as $350 down and $25 month. 5% interest. Send for big, free list. Give location preferred.
KEENEY, 5612 North-av., Merrimac 4300.

BUNGALOW BARGAINS.

5315 W. Foster-av.; 5 rooms........$5,500
2951 W. Leland; 5 rooms..........$6,500
4035 N. Sacramento; 6 rooms......$7,000
JOHN C. BOWERS CO.,
4628 Broadway. Longbeach 8833.

—DON'T WAIT FOR RENT INCREASES—
$475 buys 7 room corner, Waveland-av.; furnace heat; bargain, $3,750. Act quick. $300 buys fr cottage. Only $1,800. Act quick.
LOUIS MORRIS,
4006 Division. 3585 Milwaukee-av.

6 RM. BRICK BUNGALOW—NR. PORTAGE Park; price $5,500, $2,100 cash, bal. $35 per month including interest.
ROYL G. KNIGHT,
4167 Irving Park. Pens. 2600.

CAREFUL BUYER—MAKE AN EARLY SElection from our 15 new English homes. See 3333 N. Rutherford-av., 1 to 5 p. m. A. J. Schorsch & Co., 6059 Irving Park-blvd.

5 RM. BRK. BUNG. WITH ENCL. SLPG. porch, canvas walls, Norge gas heat, garage in Galewood section. Price $9,000. Leon Roe, 6278 W. North-av., Merr. 8300, Village 4811.

— — — UNUSUAL RESIDENCE — — —
Brand new 6 rms., studio, liv. rm. air cond. Many new features. Builder's price $11,500. R. Dobroth, 3245 Bryn Mawr, Jun. 7807.

6 RM. BRK. BUNGALOW—H. W. HEAT, mod., newly decorated, 2 car garage; $750 cash, bal. mo. 5221 Altgeld. Pens. 2603.

NEW 8 RM. RESIDENCE—LARGE ATTIC, insulated; $500 cash, balance like rent. GREGOR, 4200 Lawrence. Palisade 1461.

HOUSES BUILT TO ORDER.

BUILD 6 RM. MOD. BRK. RES. ON YOUR lot, $5,975. Englund Bros., 1532 E. 75th-st.

REAL ESTATE—VACANT.

South Side.

8340-48 BENNETT-AV., 100X125, $3,750. 4216-8 Cottage Grove, 48x137; $3,500.
R. M. O'BRIEN & CO.
111 W. Washington-St. Rand. 3062.

S. E. COR. 83D & ELLIS—600 FT. FRNTG., nr. trans., shop dist. Shanklin & Co., 111 W. Washington, Fra. 5034.

30 FOOT LOTS, $49. TERMS $1 DOWN. FRANK DE LUGACH, 2339 W. 95TH-ST.

North Side.

30 FT. LOT — EXCLUSIVE RESIDENCE section; near new grammar school, church, bus, L sta.; bargain: $1,200. Rog. Pk. 0458.

Northwest Side.

EDGBK.—WD. LOT, 60X150; IMPRV. IN; $1,800; clr.; tms. Address N A 280, Tribune.

REAL ESTATE—SUBURBAN—SOUTH.

Beverly Hills—20 minutes to loop.

ONCE IN A LIFETIME

are you offered an opportunity like this. Because of circumstances will sell my home in best part of Beverly Hills at a big sacrifice. If you are sincere and can use an 8 rm. hse.; hot water ht., tile bath; shower and toilet in bsmt.; side drive to garage; lge. lot; nicely landscaped. Then phone me for an appointment. Mr. Corthell, Vin. 10535.

MODERN ENGLISH RES.—CHOICE LOCAtion; 5 bedrms., 3 full baths, large rms., compact plan. Price $25,000. Will trade. B. O'TOOLE, 7147 S. Ashland, Bev. 7275.

VERY CHOICE NORTH BEVERLY CORNER —98x187 ft. Low price and terms. James E. Loye Co., Triangle 4635 or Deaborn 9235.

HAMILTON, S. OF 94TH, 25X125, NR. NEW schools; FHA approved plan. Beverly 6800.

Blue Island—34 minutes to loop.

6 RM. BRK. BUNG.—H. W. HT., 50 FT. lot., encl. porch; $7,000; terms.; nr. trans. Duff, 2427 Vermont, Blue Island Phone 222.

Hazel Crest—38 minutes to loop.

4 LOTS, HAZEL CREST, $500 EA., NEAR Golf; sewer, gas, elec., water. Stew. 4105.

General.

FOR SALE—5 RM. BRICK; MODERN IMPR. in and paid for; located in Harvey's best section; I. C. trans.; originally sold for $8,500. For quick sale $4,950; terms.
ADDRESS D T 592, TRIBUNE.

$5,950—MODERN 5 RM. BRK. HSE., LGE. lot, new dist., FHA financed, oil ht., I. C. serv. E-Z terms. Address O B 465, Tribune.

REAL ESTATE—SUBURBAN—S. W.

General.

FARM—NEW HARD ROAD; 1 BLK. CICERO-av.; few minutes south of city limits; electricity; rich high land; $375, $75 cash, $5 mo. Address E L 212, Tribune.

NEW 4 ROOM HOUSE—2 ACRES, HARD road. Elec. 5 blks. to bus, steam tr. $2,050. Small down paymt., bal. $25 mo. Pro. 1139.

SMALL FARMS PROJECT OFFICE—CICERO-av. and 140th-street. Open every afternoon and all day Sunday. Large lots, acs., cottages.

REAL ESTATE—SUBURBAN—NORTH.

Evanston—15 minutes to loop.

BRK. 2 APT.—6 RMS. NATURAL FIREplaces; cost $25,000; mtg. owner offers at $12,000. Smart & Golee, Inc., Rog. Pk. 0271.

BY OWNER—CORNER LOT, 75X80, 3 BLKS. Junior Hi and grade schl., 3 blks. Central-st. sta. N. W. Ry. Phone Wilmette 1695.

4 BEDRMS. MOD. TILE BATH AND KIT. Oil burner. Terms. $8,500. Rog. 2616.

$8,500—6 RMS., 1½ BATHS, SUN AND breakfast porches; $1,000 cash. Gre. 2700.

WOULD YOU LIKE 12% RETURN ON A $3,500 inv. on income prop.? Hol. 6886.

Niles Center—31 minutes to loop.

— — BUNGALOWS—2-3 APT. BLDGS. — — NILES-WESTCHESTER REALTY CO. 4120 Oakton-street. Niles Center 2600.

Wilmette—22 minutes to loop.

SACRIFICE FOR CASH—$2,900. BEAU. 50x180 ft. lot, good loc. Winnetka 253.

REAL ESTATE—SUBURBAN—N. W.

Arlington Heights—31 min. to loop.

ARLINGTON HEIGHTS—5 LOTS, SACRIfice bargain. 3348 W. Rice, Chicago.

Elmwood Park—22 minutes to loop.

$5,200—PRICED BELOW TODAY'S VALUES. Hot water heated 5 room brick bungalow; garage; surface line, Catholic church very convenient. Easy payments. Mills, 5552 North-av. Merrimac 6008.

Mount Prospect—26 min. to loop.

— MODEL HOMES NOW COMPLETED — PRICE, $3,650 TO $5,600. RT. 54—2 MILES N. OF MT. PROSPECT. SMITH & DAWSON. STATE 3861.

Norwood Park—18 minutes to loop.

BRICK INSULATED HOME; NATURAL firepl., 5 rms., gd. trans., nr. park, school and churches. Sold on new loan plan; price $6,450, cash $800. Address P G 98, Tribune.

Park Ridge—19 minutes to loop.

SIX ROOMS AND LARGE DORMITORY OR recreation room. Beautifully done in knotty pine. Brick veneer, vapor heat, garage, large lot. Close to schools, shops and transp. Open Sat. and Sun., 1:00 p. m. to 5:00 p. m. 114 Talcott-road, Park Ridge. Price, $8,500.00.

General.

LOOK AT THIS.

1 to 5 ac. tracts; built up neighborhood; good rds., on or nr. concrete, close to schools, churches, stores, depot, theatre. 39 min. N. W. loop. Lowest prices in yrs.; terms as low as $50 dn., $5 per mo. Wm. H. De Pue, opposite postoffice, Palatine.

ACT QUICKLY.

Double paved section line, wooded corner on 40 ft. U. S. hwy., 39 min. N. W. loop. Priced away below market and offered for only $300 down, bal. mo. Will show any day. Full information.
Address D S 365, Tribune.

YOUR PRESENT RENT WILL NOW PAY for a new home with lge. lot, for as low as $505, full price. Address S P 57, Tribune.

REAL ESTATE—SUBURBAN—WEST.

Austin—14 minutes to loop.

LESS THAN FORMER MTGE.—MOD. APT. bldg., 18 units of 2-3-4 rms., corner, nr. L, surf. lines and bus; exc. cond.; fully rtd. Pilgrim, 5637 W. Lake, Aus. 1680, Vil. 9700.

— MOD. AUSTIN BRICK BUNG., $5,500 — Cozy 5 rm. home; A-1 htg. system; wide lot; garage; good Menard-av. loc.; terms. SHODIN, 5618 Chicago-av. Ph. Mans. 3848.

NORTH AUSTIN—BRK. 2 APT., 5-5, ENCL porch, garage, 37½ ft. lot, 2 htg. plants. Steal at $7,000. Terms. Austin 3121.

Bellwood—23 minutes to loop.

MOD. QUEEN ANNE NEWLY DEC. 5 RM. bung., 1 car gar., side dr.; price $6,500. Pilgrim, 601 N. Harlem, Aus. 1680, Vil. 9700.

Berwyn—17 minutes to loop.

$5,250 BUYS THIS PERFECT BRICK 5-RM bungalow, gar.; no better buy for money. Kohout Bros., 6200 W. Cermak, Cra. 5800.

Lombard—27 minutes to loop.

SACRIFICE FOR MTG.—WELL BUILT 4 room house and half acre, $2,000. Inq. 406 S. Meyers-rd., Lombard.

Maywood—18 minutes to loop.

$600 CASH, BAL. LIKE RENT—6 RM. shingled bung.; 2 c. gar.; nr. schls., tran. Imm. poss. Bullard, 506 Washington. May. 52.

Oak Park—16 minutes to loop.

UNUSUAL 5 ROOM FRAME BUNGALOW—North of Chicago-av. Good layout. Large glazed porch; gar.; new h. w. heating plant. Close to schools. Price only $5,500. Winton Rlty., 104 S. Oak Park. Euclid 2837.

6 RM. RESID.—2 BLKS. FROM L—H. W. ht., 2 car gar., large lot. Sacrifice $4,750. J. E. Melich & Co., 5939 Roosevelt-road.

REMODELED AND REDECORATED 4 BEDroom res.; 40 ft. lot; $900 cash; near "L." HOUHA, 818 HARRISON, O. P. EUC. 21.

2 APT.—H. W. HEAT, 2 CAR GAR., 40 FT. lot. Price $5,000, E Z terms. Euclid 610.

REAL ESTATE—SUBURBAN—WEST.

River Forest—17 minutes to loop.

—LIQUIDATION SALE ON CHOICE VAC.— Cusack Realty Co. For. 2044, Aus. 1275.

Wheaton—38 minutes to loop.

WILL SACRIFICE MY 5 ACRES, PARTLY wooded, nr. Wheaton or will divide. Elec. trans. to loop; close to school; wonderful location for family of moderate means. Sm. dn. pymt. and $15 per mo. on bal.
ADDRESS D J 95, TRIBUNE.

General.

FARMER'S ACRES.

11 acres; the price is too low, but I just got it back. The other fellow's loss is your gain. Better hurry. It won't last long. Address D P 594, Tribune.

INVESTIGATE WESTERN SUBURBS FOR best buy. See us in Riverside, La Grange, Western Springs, Hinsdale. Henry A. Miller.

WARRENVILLE—½ A. ON HI-WAY, $250. Easy terms. Address D L 585, Tribune.

10 AC. FARM—7 RM. HSE., BARN, ELEC.; $5,500; ¼ cash. Address O D 350, Tribune.

REAL ESTATE—RESORT PROPERTIES.

Illinois.

NOW! NOW! NOW!

is the time to investigate and arrange to see the most unusual summer home property ever provided for a selected class of people, offering
Complete Privacy.
A Good Clear, Clean Lake.
34 Miles Northwest of Loop.
Bargain Winter Prices.
You will be thrilled when you see it, and, best of all, you can select wooded water frontage, heavily timbered parcels with full water rights or acres with rights to lake—
Will be sold now at fraction of spring prices and on long easy terms. Answer now for complete list.
Address D T 371, Tribune.

THE ONE YOU LOVE WILL LOVE THIS lover's retreat, away from the world, on a glorious 12 mile heavily wooded sand bottom lake; 4 rooms; Eugene design, white with green trim; inside toilets, etc.; $595 complete, incl. boat; only 50 miles N. W.; will take $10 mo. Address E K 385, Tribune.

SACRIFICE LAKE COTTAGE $700
4 rms. Excellent condition. Finest natural lake, 37 mi. N. W. Must have $50 cash, bal. terms. Address E N 453, Tribune.

SACRIFICE 4 RM. COTT., LGE. PORCH, INside toilet and water, on Fox river, nr. Antioch, $1,150, terms. Also lge. water frt. lot, $450. Mrs. Edwards, 823 Agatite-av.

3-5 ACRE TRACTS—CONNECTING WITH Fox lake, water rights, good beach, cement road, gas and electric available. John Stratton, Lake Villa, Ill. Phone 106R.

MUST SELL CTGE. ON PISTAKEE LAKE. $1,200; cost 2 years ago over $1,800 el., toilet. Terms. Address O B 401, Tribune.

SAC. 4 R. LAKE FRONT COTT. $1,400—Terms; built for winter use; spring-fed lake, 38 mi. Chicago. Address O D 496, Tribune.

BARGAIN—4 RM. LAKE COTTAGE $595, $25 down, $3 per week, 1 hr. N. W. of Chicago. Address E O 482, Tribune.

Wisconsin.

— — — — — — $675 BUYS — — — — — —
Secluded 4 room cottage on 60 ft. lot overlooking beaut. springfed private lake, sand beach, gd. fishing. 1¼ hr. Chgo.; restricted. Terms, no trades. Address O C 441, Tribune.

SACRIFICE FORECLOSURE JAN. 29—PRIvate Golf Club; beautiful section, overlooking lake. Write Julia Gibbons, 6th-street, Fond du Lac, Wis. for details.

LAKE COTTAGE AND BOAT—$700 COMplete; 59 miles N. W. of Chicago; terms. No trade. Address P S 339, Tribune.

BEAU. SUMMER HOME — YEAR ROUND living, $950. Address P S 337, Tribune.

$2,500 5 R. COT., LK. GENEVA, $1,450. Gas, el., wat. Address N C 61, Tribune.

SAC. NEW COT. BOAT—$500—INS. TOIL. large Wis. lake. Address O B 468, Tribune.

BARGAINS IN RESORTS, ACREAGE, AND Cabins. Free circ. Wise Bros., Hayward, Wis.

REAL ESTATE—FARM LANDS.

Farm Land Classified advertisments will be found in the News Section adjacent to the daily feature "Day By Day Story of the Experimental Farms."

REAL ESTATE—MISCELLANEOUS.

2 LOTS—30X125 EACH, MUST BE SOLD at once. Only $86 for both. Terms. Don't answer unless you mean business.
ADDRESS P S 359, TRIBUNE.

REAL ESTATE WANTED.

Houses.

WANT BUNG. OR 2 FLAT; SO. SIDE; BY Mar. 1. $1,000 dn., bal. $50 mo. Rep. 5379.

Apartment Buildings.

SOLD MY PROP.—WANT 2 APT. HOME N. or N. W. Address E H 467, Tribune.

Vacant.

CASH FOR YOUR VACANT — WILL PAY taxes. Postoffice Box 401, Oak Park.

Miscellaneous.

BLDGS., BUNGS.—WILL PAY CASH OR make trades. Address S A 284, Tribune.

REAL ESTATE FOR EXCHANGE.

Houses.

MODERN 6 RM. BUNG.—CLEAR AND CASH for 3 flat or larger. Stew. 3601.

Business Property.

2 STY. BRK.—3 FLATS, 1 STORE; SP. 4 flat fr. on rear of lot. Comm. dist. All tr. Must sell-trade for sm. home imm. Pull. 6906.

REAL ESTATE LOANS, MORTGAGES.

— — — — LOWEST MORTGAGE — — — — RATES.
HENRY P. KRANSZ CO.,
29 S. La Salle-st. Randolph 2561.

FIRST MORTGAGE LOANS
LONG TERMS. LOW COST.
ELL SAVINGS BLDG. AND LOAN ASSN.
208 W. Washington-street. FRA. 5445.

INSURANCE FUNDS AVAILABLE—LOWEST rates; residential and income properties. Sharon Mtge. Co., 105 W. Madison. Ran. 5656.

WE BUY GOOD OR DEFAULTED MTGES at reasonable discount. Richard Mtg. Co., 120 S. La Salle. Fra. 6217.

MILWAUKEE-WESTERN MORTGAGE CO. lends up to 80% FHA. See our Sunday ads. 1976 Milwaukee-avenue. Brunswick 6200.

. . . . MORTGAGES . . . .
DOVENMUEHLE, INC.
110 S. DEARBORN-ST. ANDOVER 2200.

— SWAN, LORISH & CASPERS, INC. — Interest rates as low as 4½%. Dor. 6200.

NEED $4,000, 1ST MTGE., 6%, ON STORES, 2 apts. 10 years old. Spa. 7410.

O'BRIEN & PAIN. LOWEST RATES. 111 W. WASHINGTON. FRANKLIN 2561.

STOCKS AND BONDS.

WE BUY REAL ESTATE BONDS, FOREIGN bonds, mortgages. STERN, WEISSBURG & CO., 134 N. La Salle-st. Randolph 1187.

FINANCIAL.

ACCOUNTS RECEIVABLE [UNDER $101] totaling $30,000—$500. Central 4654.

MUSICAL INSTRUMENTS.

Pianos and Players.

— — BIG GRAND PIANO BARGAINS — —
Wurlitzer .....$250 | Chickering $435
Whitney ....$325 | Steinway $550
Kimball ....$395 | Kimball $595
All reconditioned—all in good shape.
TERMS AS LOW AS $2 PER WEEK.
W. W. KIMBALL CO., 306 S. WABASH.
OPEN EVENINGS. UNTIL 9 P. M.

— — WAREHOUSE PIANO BARGAIN — —
Brand new upright piano reduced to only $89. Terms, $1 a week. No money down. 30 days free trial. Nothing to pay until March. See this bargain at Private Fireproof Piano Warehouse, S. Ashland and 39th-st. Open until 9 p. m.

PIANO BARGAIN — SMALL SIZE USED upright; reduced to only $48. Terms 50c a week. Nothing to pay until March. Free delivery. P. A. Starck Piano Co., 234 South Wabash-avenue. Open until 9 p. m.

KIMBALL GRAND—BROWN MAH. LIKE new. For $228. Pay bal., $7 mo. Cost $1,000. WYMAN'S, 604 Republic Bldg., 209 S. State.

USED GRANDS AND SPINETS.......$150, $175, $225, $275. Low terms. WURLITZER, 111 S. Wabash. Open eves.

WANTED TO BUY—USED GRAND PIANO from private family for cash. Mer. 4026.

1 MIDGET, 1 SPINET, 1 GRAND PIANO. Reasonable. 3238 W. Harrison.

STEINWAY GRAND, 5 FT. 7 IN. EXC. CONdition; sac. Herman, 3121 Lawrence.

WTD.—USED GRAND PIANO FROM PRIvate party; will pay spot cash. Sheldrake 5707.

EXCHANGED GRANDS AND UPRIGHTS. Lyon & Healy, 243 S. Wabash.

$1,200 LYON & HEALY GRAND—WELL kept. $150 cash. 5408 W. North-avenue.

CABLE SPINET TYPE FL. SAMPLE; REduced. Cable Piano Co., 303 S. Wabash.

WTD. TO BUY—USED GRAND PIANO FROM priv. party. Pay spot cash. Merr. 8217.

SOHMER—GRAND MAH. CASE..........$85. Moist Piano Co., 13th flr. 209 S. State.

Accordions.

PIANO ACCORDIONS—BARGAINS IN USED, rebuilt, and demonstrator instruments. All sizes to 120 bass. Terms, with free lessons. Chicago Musical Instrument Co., 309 South Wabash. Harrison 4884. Open evenings.

ACCORDION, ITALIAN-AMER., 120 BASS, 41 keys, 4 wk. old; sac. $95. Rock. 1371.

BUILDING MATERIALS.

Heating and Plumbing Supplies.

— — GUARANTEED USED BOILERS — — Boiler parts, grates, radiators, pipe and fittings. C. MILLER SUPPLY CO., 1247 W. LAKE-STREET. MONROE 3367-68.

Lumber.

— CITY WRECKING AND LUMBER CO. — 2301 S. Pulaski. Lawndale 3010.

LOANS—PERSONAL AND BUSINESS.

Personal Property and Salary.

Phone Your Request
For a
Quick Salary Loan
$10 TO $300

On Your Signature Only

JUST SIGN YOUR NAME
NO ENDORSERS
NO CHATTEL MORTGAGES

LOCAL'S Simplified Single Signature Salary Loan Method satisfies thousands. Salaried men and women prefer to borrow without depending upon friends or relatives to sign their note and without signing a chattel mortgage on furniture, auto or other personal property. Your loan arranged while you wait.

TERMS 1 TO 20 MONTHS.
CHARGE MADE ONLY FOR ACTUAL TIME YOU HAVE THE MONEY.

LOCAL LOAN CO.
UNDER STATE SUPERVISION.
7 W. MADISON at State. RANdolph 8400
1 N. PULASKI [Crawford] KEDzie 5900
8 N. OGDEN at Madison. HAYmarket 4700
821 W. 63D-ST., nr. Halsted. ENGlewood 7800
1212 N. ASHLAND at Mil. BRUnswick 3100
4013 MILWAUKEE at Cicero. AVEnue 1400
4701 N. WESTERN at Leland. LONgb. 2161
EVANSTON PHONE GREENLEAF 8060.

LOANS
Without Endorsers
NO WAGE ASSIGNMENTS.

Whether you borrow on your auto, furniture, or on just your plain note, you will never be required to ask others to sign. No endorsers or wage assignments required on ANY loan.

Reduced Rates

3% monthly interest on balances of $100 or less; 2% on balances above $100 to $200; 1% on balances above $200.

COMMONWEALTH LOAN CO.
OVER 50 YEARS OF SERVICE.
9—OFFICES—9

NORTH SIDE:
3166 LINCOLN-av., cor. Ashland at Belmont, Rm. 224.......BITtersweet 3360
4803 LINCOLN-av., cor. Western at Lawrence, Rm. 208....LONgbeach 3456
4013 MILWAUKEE-av., cor. Cicero at Irving Park, Rm. 307...AVEnue 0443
1791 HOWARD at Clark, Room 214. ....ROGers Park 0754
SOUTH SIDE:
6306 COTTAGE GROVE, Rm. 305. ....HYDe Park 0604
749 W. 63d-street at Halsted, Room 200..............ENGlewood 1711
WEST SIDE:
1 N. PULASKI [Crawford] at Madison, Room 415..........VAN Buren 5040
OAK PARK:
137 N. MARION-st. at Lake, fl. 204. Chgo. Phone, AUStin 2624. Village 6880
BERWYN-CICERO:
6428 W. CERMAK-rd., nr. Ridgeland. Chgo. ph., LAWndale 2882..Berwyn 371
UNDER STATE SUPERVISION.

What do YOU require when you borrow?

Check the things you insist upon:
Speed — Friendliness
Privacy — Businesslike Basis
Simplicity — No Special Security
Plenty of Time to Repay
Controlled Cost — No Extra Fees
Flexible — No Hard and Fast Rules

You will find that we meet YOUR requirements when you need CASH.

A COMPLETE SERVICE—ALL PLANS. LOANS up to $300. Come in TODAY.

PERSONAL FINANCE CO.

UPTOWN PERSONAL,
4750 Broadway, 2d floor. LONgbeach 4090
NORTH PERSONAL,
4770 Lincoln-av., 2d fl. LONgbeach 1321
IRVING PARK PERSONAL,
3962 Milwaukee-av., 2d fl. PALisade 0089
[Over Art Thompson's Clothing Store.]
WICKER PARK PERSONAL,
1954 W. North-av., 2d fl. ARMitage 0833
AUBURN PARK PERSONAL,
757 W. 79th-st., 2d fl. RADcliffe 8220
WOODLAWN PERSONAL,
841 E. 63d-st., 3d floor. HYDe Park 1472
MARQUETTE PARK PERSONAL,
2403 W. 63d-st., 2d floor. REPublic 7220
GARFIELD PARK PERSONAL,
4010 W. Madison-st., 2d fl. NEVada 2134
OAK PARK PERSONAL,
1040 North-blvd., 2d floor. VILlage 6840
BERWYN-CICERO PERSONAL,
6346 Cermak-rd., 2d floor. BERwyn 666
EVANSTON PERSONAL,
708 Church-st., 2d floor. GREenleaf 6081

Let Us Solve Your Money Problems
CLEAN THE SLATE WITH A LOAN.
$25 to $300
ON YOUR
SALARY
FURNITURE
AUTOMOBILE
T. B. WARD, INC.
8 S. Dearborn. Room 408.
Phone Randolph 2060.

Most of Our Business
is Conducted with Satisfied Repeat Customers and the Friends They Send to Us.
If You Need $30-$300
We Sincerely Invite You to Join This Pleased Group Who Enjoy the Private Complete Loan Service Offered by
L. T. BAKER & CO.
30 W. WASHINGTON-ST.
ROOM 1407 RANDOLPH 6151
SIGNATURE, SALARY, FURNITURE, AUTO, AND CO-MAKER LOANS

CAR PAYMENTS REDUCED

If payments on your car or other installment purchases are taking too much of your wages see Domestic today. We can refinance the balance, reduce your payments and provide extra cash besides. Fast service.
ILLINOIS
DOMESTIC FINANCE CORP.
100 N. State, 2d Floor. Phone Fra. 8464
FIRST IN FRIENDLINESS

LOANS UP TO $5,000.
1% A MONTH. NO EXTRA CHARGES.
Loans from $1 to $5,000 on Jewelry, Watches, Diamonds, Silverware. Prompt, courteous, safe and dignified.
FIRST
State Pawners Society
UNDER STATE SUPERVISION.
42 S. Clark-st., Nr. Monroe. No other offices.

LOANS ON JEWELRY,
DIAMONDS, SILVER, FURS, Microscopes, Cameras or anything of value. $1.00 to $5,000.
CHICAGO LOAN BANK.
37 S. WABASH-AVENUE. 3D FLOOR.

JEWELRY LOANS
$1 to $5,000 QUICKLY OBTAINED. Lowest Rates. A Refined Service. ILLINOIS STATE PAWNERS' ASSN. 140 N. Dearborn, Cor. Randolph, 2d Flr.

LOANS AT LOWEST RATES ON JEWelry, guns, musical instruments, golf clubs, clothing, tackle, cameras, binoculars, etc. KLEIN'S, 505 S. HALSTED-STREET.

LOANS—PERSONAL AND BUSINESS.

Personal Property and Salary.

LOANS
At Reduced Rates
MONTHLY RATE NOW
3% on Balances of $100 or less.
2% on Balances Above $100 to $200.
1% on Balances Above $200.
NO ENDORSERS
NO WAGE ASSIGNMENTS

Any one can apply for a loan of $20 to $300 at Household Finance who can make regular monthly payments. Loans are made on furniture, car, or a plain note. Up to twenty months to repay.

18—CONVENIENT LOCATIONS—18
105 W. Madison, 14th floor. Franklin 0884
100 W. Monroe, 7th floor. State 1777
28 N. Clark, Room 253. Franklin 1082
77 W. Washington, 10th floor. State 0151
1737 Howard-st., 2d floor. Rogers Park 8320
4554 Broadway, 2d floor. Longbeach 7163
1951 Irving Park, 2d floor. Buckingham 1006
2800 Milwaukee-av., 5th floor. Capitol 8440
4704 Irving Park, 2d floor. Pensacola 4570
6255 S. Ashland, 2d floor. Hemlock 4510
2355 W. 63d-st., 2d floor. Republic 4472
6856 S. Halsted, 2d floor. Englewood 5584
841 E. 63d-st., 4th floor. Plaza 8360
9204 Commercial-av., 3d fl. Sou. Chicago 0108
11100 S. Michigan, 2d fl. Commodore 3880
4010 W. Madison, 4th floor. Kedzie 0704
Cicero, 6012 Cermak-rd, 2d fl. Cicero 6400
Oak Park, 1140 Lake, 3d floor. Euclid 503
"Doctor of Family Finances."

HOUSEHOLD FINANCE CORPORATION.
Hear Edgar Guest Tuesday eves., 7:30—WLS.

Friendly Personal Loans
$30 to $300
Use our simplified loan method to get cash when you need it.
Signature Only Loans.
Automobile Loans.
Furniture Loans.
COMMEMORATING 50 YEARS OF CONTINUOUS SERVICE.
1888 1938
Phone Central 4783.
C. C. ERD
7 S. DEARBORN-ST. ROOM 616.

— MONEY ON ANYTHING OF VALUE — Federal State Pawners, 5 S. Clark-street.

Business Loans.

$300 to $50,000
On fixtures and equipment of Factories, Laundries, Restaurants, Meat Markets, Hotels, etc.
Also on Accounts Receivable.
OLDEST ESTAB. IN CHGO.
NO ENDORSERS, TERMS TO SUIT. Prompt attention to inquiries from Michigan, Indiana or Illinois on loans of $2,000 up.
F. BOLAND,
9 W. WASHINGTON-ST. FRANKLIN 1966.

$250 TO $60,000
To Factories, Printing Plants, Stores, L'dries, Rmg. Hses., Bakeries, Autos, Restaurants, Machine Shops, Trucks.
FOR LOWER RATES,
FOR MOST COURTEOUS TREATMENT,
FOR FASTER SERVICE
Telephone Central 5332
for a representative to call on you.
National Acceptance Co.
111 WEST MONROE. CENTRAL 5532.

FINANCIAL SERVICE.

CASH ARRANGED FOR HEIRS—UNSETtled estates, trusts. Chatham Discount, 170 Broadway, N. Y.

HEIRS — WE BUY AND LOAN ON YOUR interests. Probate Finance, 155 N. Clark.

MONEY FOR YOUR DENTIST BILLS. Professional Acceptance Co., Fra. 2090.

RADIOS, SUPPLIES AND SERVICE.

ONCE IN A LIFETIME.
SHOW MODEL AND SAMPLE RADIOS.
7 tube low boy Philco, sacr.............$10
Zenith, 12 tubes, 2 speakers, sacr....$39.50
R. C. A. comb. radio-phono, sample..$49.50
Hundreds of new midgets...............$5.98
CASH OR TERMS
EDISON'S WHSE. OUTLET,
766 W. JACKSON. OPEN EVES., SUN.

PHILCO AUTO RADIOS—50% DISCOUNT. Current models. 6 tube super 1938 slope panel table model Corona, $28 value at $14; other 5 tube radios low as $6.95. Auto radios from $13.95, panel installation. BANNER, 1346 S. Mich. or 2843 Milwaukee.

MFRS.' OUTLET—ANNUAL CLEARANCE. Save to 50% on new 1938 Zenith, Philco, R. C. A., G. E., new 15 tube Cons., el. eye, $38; flr. samp. and demo. low as $27; terms. Open eves. 2651 Milwaukee, nr. Kedzie.

GENERAL ELECTRIC—12 TUBES, 5 BANDS, $49.95; Philco auto radio, 6 tubes, $22.95; 5 tube midget radios, $5.95 up. Open eves., Sun. 601 W. Washington.

$89.95 GRUNOW CONSOLE, ALL-WAVE, $19.95; 1938 Philco, Zenith, R. C. A., etc. Lowest prices 775 W. Jackson. Op. eves., Sun.

NEW PHILCO CONSOLE 8-BAND WAS $100, now $49; Crosley, 8-band, was $90, now $29. Terms. Open eves. 621 Jackson.

CLOSEOUT OF ALL 1938 RADIOS IN stock—Zenith, Philco, R. C. A., etc. Will dispose of at cost. 1952 Irving Park-road.

SAC. MY 12-TUBE ZENITH, 1938 MODEL, used 1 mo. 2502 W. Division, 2d.

$154 PHILCO 10 TUBE AUTOMATIC TUNing, $49. 9107 Commercial. Open eves.

Service, Repair, Etc.

— GUARANTEED RADIO SERVICE, $1 — AETNA RADIO SERVICE, ALBANY 6460.

TRAVEL.

Buses.

FREE MEALS
LOS ANGELES, $27.50.
New York, $12.50. Dallas, $12.50.
LOW RATES TO ALL POINTS.
St. Louis, $4. Peoria, $2.25. Detroit, $3.
ALL AMERICAN BUS DEPOTS.
514 S. Wabash. 174 N. State.
Call Wabash 8300.

ROUND TRIP EXCURSION.
NEW YORK, $19.45.
Pittsburgh $10.45; Washington, $17.95.
AND MANY OTHER POINTS.
LINCOLN TRAILWAYS.
20 E. Randolph Randolph 9500.

— — BUS INFORMATION BUREAU — — 215 N. State. FRAnklin 0303.

Automobiles.

BOTH READERS AND ADVERTISERS ARE urged to exercise caution in arranging automobile transportation with other individuals. References should be exchanged and carefully investigated.

COL. GRAD.—EXPERT DRIVER; WILL drive Florida for trans. Div. 9689 in a. m.

DRIVING LOS ANGELES JAN. 23. TAKE 4. Refs. exch. La Grange 1886.

DRIVING MEXICO CITY 1-23 VIA TULSA, Dallas; shr. exp., ref. exc. Rav. 8226.

DANCING SCHOOLS.

LEARN TO DANCE CORRECTLY—PRIV. less. Teresa Dolan, 1545 E. 63d. Hyd. 3080.

LEARN TO DANCE IN 5 LESSONS—KILbourn Sch., 5418 Blackstone, Hyd. Pk. 1516.

COLLECTIONS.

EVERYWHERE, NO COLLECTION NO charge. We collect purchase of [illegible] claims. United Merchants Service, 25 years at 140 North Dearborn-street. Central 5466.

PRINTING MACHINERY AND SUPPLIES.

NO. 25 VANDERCOOK PROOF PRESS, BED size 25"x32½" for cash. ADDRESS P P 215, TRIBUNE.

50 IN. AUTO. CLAMP. POWER CUTTER. Western Printers, 417 S. Jefferson, Har. 6075.

WANTED TO BUY.

WANTED — USED SILVERWARE, STEAK knives, forks, spoons. Write Hanley's, 713 S. Wright-st., Champaign, Ill.

AUCTION SALES.

WILLIAMS, BARKER & SEVERN CO.—Furniture, carpets, general household goods. 229 South Wabash. General Auctioneers. TELEPHONE HARRISON 3777.

SCALES.

NEW AND REBUILT, ALSO REPAIRING. Columbia Scale Co., 2439 N. Crawford.

HOME FURNISHINGS AND FURNITURE.

(See Also Household Appliances.)

General.

CLOSING OUT
Below Factory Cost
Grand Rapids Factories and Furn. Mart Samples from January Show
Open Daily Till 9 P. M.
7-8-9 Pc. Dining Room Suites.....$25 to $98
2 Pc. Living Room Suites..........$19 to $95
Odd Davenports and Love Seats..$10 to $65
Large Lounging Chairs ....$ 9 to $29
Occasional Chairs; all styles.......$ 3 to $12
3-4-5 Pc. Bedrm. Suite; all styles..$19 to $98
5 PC. DINETTE SETS; all styles....$ 7 to $28
TWIN STUDIO COUCHES ....$ 9 to $29
Desks and Secretaries ....$ 7 to $35
Wood Beds; full and twin size...$ 6 to $12
Odd Dressers, Chests, Buffets......$ 7 to $22
Lamps, End, Coffee and Occ. Tables.$1 to $9
INNERSPRING MATTRESS SPECIAL.....$6
RUG SPECIALS.
9X12 RUGS—EVERY STYLE.....$12 to $45
9x12 solid tone and twist rugs..$18 to $45
TWO SHOWROOMS.
201 E. OHIO
1 Block East of Michigan at 500 North. Second Floor. Delaware 9020.
4750 Washington
AT CICERO-AVENUE. COLUMBUS 9609.

Sensational Sale
Furniture Mart Samples
At ½ ACTUAL COST
471 E. OHIO-ST.
Corner Lake Shore-drive [on the lake].
OPEN EVENINGS.
98 2 Pc. Parlor Sets. Old Sofas. Modern, French, and many other styles.
$19 TO $115.
3-4-7 Pc. Highest Quality Bedroom Sets.
$22 TO $99.
7-8-9 Pc. Dining Room Sets.
$39.50 TO $195.
100 Brand New Rugs.
Modern, Persians, and Oriental patterns. Broadloom and twist friezes, 9x12 sizes, from ....$8.95 to $69.
Also large selection of Odd Chairs, Studio Couches, Dinette Sets, Occ. Pieces, Odd Beds, Springs, Mattresses included in this sale at savings from 40% to 60%.
HUDGIN. TERMS. DEL. 5824.

THE ONLY
CHICAGO
FURNITURE MART
[RETAIL SALES.]
now offers to the public Chicago's lowest prices on original Exposition Samples.
WE DEFY YOU TO BUY FOR LESS!
Parlor suites, all styles..............$20 to $119
Bedroom sets, mah., walnut......22 to 129
Dining room sets, all periods......29 to 149
Studio couches, double coil.........12 to 39
Odd chests and dressers..............4 to 12
Coil springs and mattresses.........3 to 12
Odd beds, all styles..................3 to 9
Dinette sets..........................6 to 24
Broadloom rugs, 9x12.................$12.95
Guaranteed all new merchandise.
USE OUR CREDIT PLAN.
Open eves. until 9. Sunday, 11 to 5.
FREE PARKING.
Chicago Furniture Mart, Inc.
811 S. WABASH

— — — FACTORY DISTRIBUTORS — — —
Closing out factory samples at ¼ price. Parlor set, $39; bedrm., $35; din'g set, $37; rugs, 9x12, $18; breakfast set, $12. Open eves., 10 p. m.; Sunday, 5 p. m. Cash or tms.
4535 WASHINGTON-BLVD.

— — — IN TUFT'S WAREHOUSE — — —
Parlor, dining, bedroom sets.........$39
Imp. and Am. Oriental Rugs.....$10-$20-$35
Cash or terms. Open eves., 9; Sun., 5 p. m. Allen Furn. Co. 4444 W. Madison-st.

REMER STORAGE SALE.
PAR., BEDR., DIN. SETS, $29; RUGS, $15. 5822 N. Western. Terms. Eves., 10; Sun., 5.

BEAU. IMPORTED ORIENTAL RUG, $20. PARLOR SET, $25. 5540 BROADWAY.

Central.

LINOLEUM FOR STORES, OFFICES, AND homes, 20c yd. up. Senner's, Vic. 2894.

CARPET—900 YDS.; LINOLEUM, 775 YDS.; home, store, office. Cheap. Dir. Dre. 4676.

South Side.

— — FACTORY SAMPLES — —
$89 PARLOR SETS......................$29
$60 BEDROOM SETS.....................$35
$75 DINING ROOM SETS.................$38
9X12 RUGS, $15
6534 S. HALSTED-ST.
Open eves., Tues., Thurs., Sat. Cash or tms.

Rug and Linoleum Sale.
While they last. 6x9's, $10 up. 9x12's, $18 up. Broadl'ms, friezettes $27.50 up; 150 high grade rugs; Gulistans, Brunswick. Large size rugs, 9x15, 12x15 up to 12x21. Klever Shampoo Cleaners. 4638 Cottage Grove. Open Tues., Thurs., Sat. evenings.

7090 COTTAGE GROVE.
[Cor. 71st-street and South Chicago-avenue.]
NEW AND RECONDITIONED FURNITURE.
PARL., BEDRM., DIN. RM. SETS.........$39
Complete 4 rm. outfit, worth $500.......$150
2 YRS. TO PAY. OPEN EVES.

$5 DOWN DELIVERS
A HOUSE FULL OF FURNITURE.
$650 4-RM. OUTFIT, $169; $15 Down.
67 Bedrm. Sets [Walnut-Mahogany]......$29
GOODMAN'S. 6821 S. HALSTED-ST.

FOR SALE—50 OCCASIONAL CHAIRS AND rockers; while they last 50% discount; also special prices on all living rm., dining rm., and bedrm. furniture, rugs, etc.
DUNN BROS. STORAGE,
6716 Cottage Grove. Op. Sun. 10-5, eves. 9:30.

4 Rms. Modern Furn., $99.
3 rm. economy outfit, $79. Parlor sets, $35. Bdrm. sets, $39. Din. sets, $25; $1 dn., $1 wk. SCHWARTZ STGE., 7012 STONY ISLAND.

PARLOR, BEDRM., DINING RM. SETS $35
9x12 rugs $15
NELSON BROTHERS,
6910 Cottage Grove. Open eves., Sunday.

BARGS.—IMP. DOMEST. RUGS, $15-$20-$25. Parlor, bedroom, din. sets, $20-$39; terms. Rapp Storage and Furn. Co., 5746 S. Ashland.

FURNITURE FOR BEDROOM, LIVING room and dinette. Will lease $25 month or $100 spot cash. Aberdeen 0520.

— — FOUR ROOMS COMPLETE, $99 — — Allied Stge., 4312 Cottage Gr. Oak 2500.

LIV. RM., DIN. RM., BEDRM. SETS AT your own terms. Silver, 235 W. 63d-st.

PARLOR SET, $17.50; NEW 9X12 RUGS $14.75. Grove Rug and Furn., 6738 Cottage.

½ OFF ON ALL FURNITURE AND RUGS. Joyce Bros., Warehouse, 5711 Halsted.

FURN. FOR CASH, RAILROAD TERMINAL. 525 W. 76TH-ST. DAILY, SUN. 9-6.

5 R. BEAUT. FURN.—PRACT. NEW; RUGS, occ. chs., odd pc.; sep. Dealer, Mid. 5833.

North Side.

— — — — — — — AUCTION — — — — — — —
Saturday, Jan. 22, at 11 a. m.
We will sell 5 room apt.
W. J. FLESCH,
7129 MERRILL-AV., 2d Apt.
5 Nicely Appointed Rooms.
Living Room, Dining Room,
Bedroom Furniture,
Rugs, Carpet, Linen, China,
Glassware, Bric-a-Brac.
I. M. McCAULEY, Auctioneer.

REPOSSESSED—SELL FOR BALANCE DUE.
135 Parlor, Bedrm., Din. Sets......$19-$29
150 9x12 Am. Oriental Rugs.........$10-$15
2-3-4 Room Outfits, Complete.......$89-$99
Stoves, Dressers, Studio Couches, Desks.
5540 BROADWAY.
OPEN TO 10 P. M. TERMS, 2 YRS. TO PAY.

BEDROOM SUITES.
Factory samples at discounts up to 60%. 3-pc. walnut, maple and mahogany bedroom suites now offered at $29 to $49; terms. Wallen Fine Furn. Co., 3800 N. Clark. Bit. 2330.

KANE STORAGE SALE.
CARPETS, RUGS; ALL COLORS, SIZES. PARLOR, DINING, BEDRM. SETS, $20 UP. 2034 Lincoln-av. Open Sun. and eves.

—FURNITURE AND RUGS—TRADE-INS. 3-4 room outfits, $129. Will separate. 6130 BROADWAY.
E. Z. Terms. Open evenings and Sunday.

ENTIRE STOCK REDUCED! SAVINGS TO 50%! Heaters, Rugs, Odd Beds, Chests, $4 up. Chance to furnish 3 rms. for $130! 3531 N. CLARK-ST. Open tonight to 9.

IN SCHAULER'S STORAGE—EASY TERMS. $25,000 furniture and rug disposal, 50% off. NOW ON DISPLAY. 3, 4 R. FURN., $129. 4644 N. WESTERN. OP. DAILY, SUN. A.

140 PARLOR SETS.................$29-$39-$49
125 bedroom, dn. sets............$35-$45-$49
Nelson Bros. Open eves., Sun. 6810 Broadway.

KROLL BABY CARRIAGE—MAPLE COLored; like new. Lincoln 4842.

DAVID STORAGE — 3238 LAWRENCE-AV. Furniture and Rug Bargains. Terms.

GOOD RUGS WE TOOK IN TRADE; ALL sizes; sale now, $5 up. 4826 Sheridan-rd.

WILL SACRIFICE FURN. OF 4 RMS.—Complete. Very reas. 1140 Winona, apt. 1.

Northwest Side.

RUG SALE—DOMESTIC-IMPORT. LOWEST prices. Natl. Storage, 2433 Irving Park.

SAC.—3½ RMS. FURN., EXC. COND., REAS. Priv. party. 3151 N. Drake, 3d. Bel. 0982.

5 ROOMS ATTRACTIVE FURNITURE COMplete; sublease apt. Pal. 8141.

HOME FURNISHINGS AND FURNITURE.

Northwest Side.

— — MUST SELL WITHIN ONE WEEK— — Parlor, dining, bedroom sets, $37, 9x12 rugs, $12. Cash or terms. Open eves. 10, Sun. 4. Baer Storage 1927 Milwaukee Ave.

MANUFACTURER SELLING OUT BRAND new beds, coil springs, matt., $4 ea. Twin innerspring studio couches, $15. Chicago Bedding Co., 3827 Milwaukee, Pal. 1331.

FACTORY SAMPLES—CLOSING OUT AT ¼ price. Open Tue., Thur., Sat. 10; Sun. 11-4. Homer Bros. 3053 W. Grand at Sacramento.

50 8X11, 9X12 FINE RUGS....$10-$18-$22. Parlor, Bedr., Din. Rm. Sets, $39. Tms. Eve. Hollander Storage Co., 2420 Milwaukee.

MUST SELL IMMED.—4 RMS. MOD. FURN. Pract. new. Will sep. Very reas. Irv. 5241.

West Side.

10 RMS. OF FURN., ODDS AND ENDS, heating stove, a 5 chair bootblack stand, 2 lawn mowers. 2752 W. Washington-blvd.

HOME FURNISHINGS WANTED.

FAIRFAX 6180
SOUTH SIDERS PHONE US.
HIGHEST CASH PRICES for used furniture, household goods, rugs. Call day or night. See SHAMROCK FIRST before you sell.

CALL KEDZIE 1300.
WE PAY CASH
BEST CASH PRICES for used furniture, rugs, sewing machines, and grand pianos. Calls answered in CITY OR SUBURBS.

CALL ARMITAGE 2386; WE PAY BEST cash for used furn., rugs, sewing machines, grand pianos. We call anywhere, any time.

— — — — LAWNDALE 0828 — — — — Highest prices paid for furniture, rugs, grand pianos, etc. Call day or night.

— — — CALL LAWNDALE 4800 — — — If you want more cash for your furniture, rugs and Baby Grands. [Day and Night.]

— — — PHONE ROCKWELL 6900 — — — Best cash prices for furniture, rugs, sewing machines and grand pianos.

SUNNYSIDE 6000. NEED USED FURN., rugs, gr. pianos, at once. Pay your price.

PARTY NEEDS FURNITURE, RUGS, GRND piano, linens, paintings, dishes. Lon. 4110.

NEED FINE FURNITURE—ORIENTALS, piano, paintings, linens, dishes. Edg. 7580.

PARTY WANTS FINE FURN.; RUGS, piano, bric-a-brac, paintings. Edg. 1307.

NORTH SIDERS—BEST PRICES FOR FURniture, rugs. CLARKE'S, Longbeach 4711.

ROCKWELL 0901 — WILL PAY YOUR price; need furniture, rugs at once.

HOUSEHOLD APPLIANCES.

Electric Refrigerators.

KELVINATOR, $29. CROSLEY SHELVAdor, $38. Frigidaire meter-miser, $68. 10c per day, fully guaranteed, 30 day trial. Large stock at lowest prices. Open eves. and Sundays. 705-707 S. Western.

NEW FLOOR SAMPLE SALE— Frigidaire, $59; Norge, $64; Westinghse., $69; Electrolux, $79; terms. Sunbeam. Open eves. and Sunday. 621 W. Jackson.

MUST DISPOSE VARIOUS MAKES OF nat'ly known refrigerators at $35. Reconditioned like new and fully guaranteed. 220 W. HURON-ST. OPEN SUNDAY.

NEW G. E. REFRIG.—COST, $139; NOW, $69.95. Op. eves., Sun. 601 W. Washington.

Stoves.

SAMPLE TABLE TOP — SLIGHTLY CHIPPED, $19.95. OPEN EVES. SUN. EDISON'S WHSE. 766 W. JACKSON.

JEWEL TABLE TOP GAS RANGE—NEW, $25, terms. Open eves.-Sun. 621 W. Jackson.

NAT'L KNOWN STOVE—ALL PORCELAIN; cost $69.95. Now $29.95. 601 Washington.

Vacuum Cleaners.

REC. HOOVERS, EUREKA, APEX, FULLY guaranteed, $14.95. Open evenings, Sun. Edison's Whse. Outlet, 766 W. Jackson-blvd.

VAC. CLEANER—LATE MODEL BALL bear. motor with attach., $7. Norm. 6181.

Washing Machines.

NEW SPECIAL, $22.50
NEW THOR, MAYTAG, A. B. C., WESTINGHOUSE and many other nationally advertised brands on sale. Terms or cash. Open eves. to 9 p. m.; Sunday, 10 to 5 p. m. Edison's Warehouse Outlet, 766 W. Jackson.

RENT A NEW MAYTAG—25C PER WEEK. no obligations. Immediate delivery. Apply rent on purchase if desired.
LINCOLN 6900.
Credit Dept. Repossessed Washers, $20. Small cartage charge if returned.

NEW GENERAL ELECTRIC WITH PUMP—$34.50; Maytag, like new, $24; rec. Tms. Open eves. and Sunday. 621 W. Jackson.

INQUIRE ABOUT RENTING A WASHER—25c WEEKLY. NEVADA 1360.

THOR WASHER OR IRONER RENTED, 15c week. Free cartage. Thor, Albany 0140.

NEED ROOM; 35 LATE STYLE THOR, Maytag, etc., $15 to $30. 2934 Lincoln-av.

$129 SQUARE TUB ALUMINUM MAYTAG rec., $34.95. 775 W. Jackson. Op. eve., Sun.

NEW GEN. ELEC. WASHER—COST $79; now $34.95. Op. eve., Sun. 601 W. Wash'n.

RENT WASHER, IRONER, OR VACUUM. MOST REAS. PRICES! BEVERLY 0070.

CLOTHING, FURS, ETC.

January Clearance Sale.
SALESMEN'S SAMPLE FUR COATS REDUCED FAR BELOW COST.
QUALITY PERSIAN LAMB, HUDSON SEAL, CARACUL, JAP MINK, MUSKRAT, MENDOZA BEAVER, AM. BROADTAIL, NATURAL AND DYED SQUIRREL, BLACK PONY, BOMBAY LAMB, KRIMMER CARACUL, GRAY PERSIAN, MANY OTHERS. AS LOW AS $32.50. ALL STYLES, SIZES. 3 YEAR GUARANTEE WITH EVERY COAT. CROWN FUR CO., INC., 202 S. State, 5th fl. Open Evenings and Sunday.

YOUR STOCKS TAKEN IN TRADE FOR fur coats at 5 points higher than market prices during our January fur sale. We will give you 5 points more for your stock listed on New York Stock Exchange, in trade for a MILLER FUR COAT. We make this offer simply because we are overstocked and believe that securities will advance. If your stock is listed at 30 or over you not only get 5 points more for it towards the purchase of any fur coat in our stock, but, furthermore, give you as much as ¼. Offer limited during January only. Miller Fur Co., 166 N. Michigan-avenue. Open evenings.

— — — SAMPLE FUR COATS — — — At ½ price. Absolutely new. Direct from the showrooms of New York's finest manufacturers. Lapin, $32; French seal dyed Coney, $39; Beaver, dyed Coney, $39; Leopard Cat, $44; Black Caracul, $59; Black Kidskin, $50; Raccoon, $74; Black Caracul with Silver Fox collar, $89; Hudson Seal, dyed Muskrat, $119; Natural Squirrel, $134; Leopard, $139; Jap Mink, $149; Alaska Beaver, $180 and many others. Buy on budget. Pay while wearing. Terms to suit income. Open evenings till 9 p. m. Miller Fur Co., 166 North Michigan-avenue.

LESS THAN HALF ORIGINAL COST—New fur coats, Caracul, Persian lamb, seal, mink, squirrel, Lapin, and others, $35 up. Hud seal, ss. 48. Eastern mink, $295; used Jap mink coat, $75. Cloth coats, $20 up. FASHION FUR CO. 7 WEST MADISON.

— — ORIGINAL SALESMEN SAMPLES — — CARACUL COAT, $50; PERS. LAMB, $75. Mink, $250; Seal, $45. OTHERS STOUTS. 3 YEARS FREE STORAGE AND SERVICE. LINN, FIELD ANNEX, 25 E. Washington.

— — HIGHEST CASH PAID — — for men's used clothing, ladies' cloth and fur coats. Will call. Abbott Resale Clothing Shop, 4042 Broadway. Lake View 6820.

HIGH CLASS PRICES FOR MEN'S USED clothes, ladies' fur or cloth coats. Diversey 2794. We call, or bring them to 2624 N. Clark.

MFR'S. UNCALLED FOR MEN'S SUITS and coats; all sizes and colors; $11.50 up; worth double. 120 S. State, 4th floor.

MORE CASH FOR USED CLOTHING, FURS. 4545 Sheridan-rd. Ph. Edgw. 7630. Will call.

ERMINE EVE. CAPE—COST $1,500; PERF. cond.; sac. $200. Delaware 5073, 9-5.

UNREDEEMED LADIES FUR COATS, $10 up. Uncle Max Loan Bank, 675 N. Clark.

150 UNCALLED FOR LADIES FUR COATS, cl. coats, $4 up. 4042 Broadway. L. V. 6820.

BUSINESS DIRECTORY.

Building and Remodeling.

LOOKING FOR A PATENTED MECHANIcal article to manufacture and promote. Give full details. Address P P 216, Tribune.

CARPENTERS—GENERAL BUILDING CONtractors, jobbers. Cash or time. Sta. 9899.

Carpenters.

CARPENTERS—GENERAL BUILDING CONtractors, jobbers; cash or time. Sta. 9899.

Moving and Storage.

SAVE 40%. MOVE SAFELY IN PADDED companion cars everywh. U. S. and Canada. General Movers, 3204 Harrison. Van B. 0878.

LOWEST LONG DISTANCE MOV. RATES. WENTWORTH 0100. TRANS AMERICAN 540 W. 59TH ST.

Painting and Decorating.

CEILING CALCIMINED, $2 UP. ROOMS papered $3.50 up, incl. paper. Kitchen enam., $6.50; bths., $5. Guar. wk. Key. 4393.

Piano Tuning.

PIANOS TUNED, $2—24 YEARS' EXP.; REpairing, reas.; guar. Cole. Republic 5218.

Rug Cleaning.

9X12 ONLY $2. REG. $4 JOB SIZED. The Federal [Est. 34 yrs.]. Lincoln 0134.

$1.50—9X12 DOM. SHAMPOOED BOTH sides. Exp. rep. M. & H. Cleaners. Ked. 1614.

COAL AND WOOD.

YOUR CRED. IS GD. SUPERMINE RUN OR lump, bars. $5.95; screenings, $4.25; Poca. M. R. $7.45. Super Coal Co. Des. 0264.

PETROLEUM COKE, COARSE, $8.50 IN 3 ton lots. Coal on credit. Pullman 6020.

M. R. 85% CRSE., $6. CHESTNUT, $13.75. 6 mos. to pay. Hiawatha Co., Lawn. 1611.

EGG, 1 TON, $6.25; $6 [2 T.]; 2 TONS Poca., $16.50; tax pd. Sun Co. Yard. 5280.

ILL. EGG OR NUT, $5.80; GEN. POCA. M. R., 65% cs., $7.20; Poc. pea, $8.25. Oak. 5315.

HIGH GRADE COAL, $5.25 TO $6.40 TON. DELIVERED ANYWHERE. ARD. 6975.

MOTOR TRUCKS.

For Sale.

'37 CHEV.—CLOSED CAB PICKUP, REPOssessed, driven only few hundred mi., and could be sold for new. Will sacr. for unpaid bal., $464. Forty-seven other stakes, panels, and pickups. Chev., Ford, Dodge and other makes offered at lowest prices in city. CLARK-MAPLE CHEV. OPEN EVES. TO 10.
940 MILWAUKEE-AV.

CHEVROLET — '36 SEDAN DELIVERIES and panels ....$[illegible]
Ford '35 panel ....$[illegible]
Dodge '33 panel $245
Chev. '33 1½ ton, dual wheels..........$245
G. M. C. '32 1½ ton dual wheels.........$195
Ford Dealers, Corner of Oak Park and Ogden-avenues. Lawndale 6234.

G.M.C. 1½-ton Chicago Stake
6x10x8 body, 32x6 duals. This is an exceptionally fine running truck. Worth much more than our price of only $300.
GENERAL MOTORS USED TRUCKS.
1700 Indiana-av. Calumet 4545.

Dodge—1935, 1 Ton Panel.
Famous model KH 20 with high top body. Good tires, good mechanically. An exceptional buy at $375.
GENERAL MOTORS USED TRUCKS.
1700 INDIANA-AV. CAL. 4545.

INTERNATIONAL H. C. 1½-TON, WITH 10-ft. fruit peddlers' canopy body. Late model. Repainted red. $325.
GENERAL MOTORS USED TRUCKS.
1700 Pershing-rd. Virginia 1700.

— — — — BRAND NEW 1937 — — — —
CHEVROLET TRUCKS
at a big discount. Kerstens Chevrolet, 3100 Lawrence. Keystone 3400.

CHEV. '34 131 C. & C., DUALS, O.K.'D, $375. 75 others, $95 to $550. Southwest Chev. 9220 S. Ashld. Ced. 3500. OPEN SUNDAY.

Ford '34 Sed. Delivery..$225
35 other trucks and panel bars. JOHN P. LYNCH. 1530 N. HALSTED.

MACK E. B. S. TRACTOR, MODEL C. H.—Sleeper cab, air brakes, 9.75x20 tires. AUTOCAR SALES, 1716 W. PERSHING.

100 TRUCKS—$50 AND UP; EXPRESS, stakes, panels, dumps. 3143 OGDEN-AV.

CHEVROLET—'34 PANEL..............$195. Dor. 2310 Ruby Chev., 7158 Stony Island.

INTERNATIONAL '34 PANEL...........$375. Dor. 2310 Ruby Chev., 7158 Stony Island.

DODGE—'36 ½ TON PANEL..........$375. DODGE DEALER, 5719 BROADWAY.

To Rent.

PANEL OR STAKE TRUCKS—½ TO 2 TONS perfect cond.; rent without driver by day, week, or year; low rates. Delaware 7372.

Wanted.

MEN WITH TRACTORS—SLEEPER CABS preferred to pull our semi-trailers. Must be able to purchase 1938 Illinois X license and pay own expenses while getting started. We have excellent opportunities for the right parties. Address P M 482, Tribune.

MAN TO BUY TRUCK TO DELIVER OIL—210 NORTH TALMAN-AVENUE.

Truck Trailers.

LARGEST SELECTION OF TRAILERS—VAN and open type, 18-20-22 and 24 ft. bodies. B. & J. Trailermobile and Freuhoff. Easy tms. RAY TITUS, 3838 S. WESTERN-AVENUE.

SACRIFICE 3 BRAND NEW 26 FT. CHASsis; also large stock of open, closed, refrig. trailers. Liberal terms, trades. 3913 S. Michigan-avenue. Ph. Bou. 6040.

TRAILER — 22 FT., FULL PRICE, $405. Good hauling; job turn. 3024 S. Wabash.

AUTOMOBILE LOANS.

CASH
IN 10 MINUTES
on your auto or truck
20 MONTHS TO PAY.
Average monthly cost.
Less than $1.25 on $100 loan.
Deal direct with owners.
Private Consultation Rooms.
WINTER-HIRSCH
20 years in same location.
1842 S. MICHIGAN.
4653 W. MADISON.
CALUMET 4290. AUSTIN 1243
UNDER STATE SUPERVISION.
PLENTY OF FREE PARKING SPACE.

DO YOU OWE
Any Finance or
Loan Co.
on Your Automobile?
WE CAN
...Pay Your Present Balance
...Give You More Cash
...Reduce Your Payments
AVERAGE COST PER MONTH, $1.25 FOR $100 LOAN FOR 12 MONTHS. Other amounts up to 20 mo. in proportion.
FRIENDLY, CONFIDENTIAL SERVICE SINCE 1919.
Inland Investment Plan
Chicago, 224 S. Michigan, Wab. 2934. Oak Park, 747 Madison, Euclid 6844.
Representative will call at your request.

AUTOMOBILE HOUSE TRAILERS.

TRAILER CLOSEOUTS
We are closing out our new and used trailers at substantially low prices. Included in this sale are INDIAN, SILVER DOME and PALACE. They must be seen to truly appreciate their outstanding value.
Tom Harrigan, Inc.
260 Madison street. Oak Park.

Bender Travel Mansions.
1 LEFT. NEVER USED.
WILL CLOSE OUT BELOW COST.
Finest trailers built, 18 ft., shower bath, stove, heater, hot water, electric generating plant, Venetian blinds, etc. The last word in trailers.
HILL MOTORS-PACKARD,
710 MADISON-STREET. OAK PARK.

15 FOOT TRAILER, SLEEPS 4, FULLY equipt, new '37 mod.; cost $450, now $275. 17 ft. trailer, sleeps 4, fully equipt, new 1937 model; cost $650, now $365. 20 ft. trailer, sleeps 4, fully equipt, new 1937 model; cost $900, now $600. Indian Trailer Sales, 2441 S. Michigan.

1938 ROYAL AND ALMA TRAILERS AND used. Terms Orr, 2634 S. Michigan.

$65 SILVER; 16 FT. NEW 20 CUSTOM, $395; was $705. 1824 W. Kinzie. Alw. op.

AUTO TIRES.

CHEAP!—2 NEW 18X600, 4 USED 17X550. Call evenings or Sunday. Bev. 3858.

NEW U. S. ROYAL 2D—SAVE UP TO 50%. BERLIN TIRE CO., 1400 S. MICHIGAN.

BUSINESS PERSONALS.

Vitamin F Permanent Wave,
$1.50
A superb wave with the finest solution. Ideal for the hair. Includes hair cut, shampoo, finger wave, hair style, and reconditioning. Thurs. Fri. and Sat. a. m. Open Wed., Fri. eve. De Lee, 30 W. Washington. Cen. 8225.

USE PALMA ROSA CLEANSING OIL—THE new complexion beautifier; refines pores; better for the skin. At stores or write for free trial bottle. Carlon, 1155 E. 63d-street.

FREE MARCEL OR F. W. DAILY AND Mon., Wed., Fri. evenings. Free haircuts daily Fri. eve. Free manicure daily, Wed. eve. Exp. supervisors. 140 N. State-st. 5th Floor.

— $1 GUARANTEED PERMANENT, 95C — Roux hair dye, $1.50; shampoo unt. $1.25. Allied Beauticians, 5 N. Wabash. Dea. 6813.

DO YOU ENJOY RECEIVING CHEERY, educational personal letters? If so, write The Haughts Crane, W. Falmouth, Mass.

NU ART STM. OIL PERM., $1.98; NOT A schl. Beauty Matt, 4635 Lincoln. Lon. 0012.

$3 OIL PERM., $1—RING ENDS. DE MAE. Not a schl. 109 N. Dear., R. 908. Dea. 6888.

HAIR DYE, $1.00. PERM. WAVE, $1.00. NINA PARKER, 64 W. RA[illegible]

$3 STEAM OIL PUSHUP PERMANENT, $1. Free trim, set. Ruth's, 209 S. State. Wab. 4232.

OFFICE FURNITURE AND DEVICES.

FILING EQUIP. SEC. DESKS, DESKS, chairs, new, used. 238 W. Lake. Dea. 3456.

100 TRANSF. FILES, 5X8 CARD UNITS, letter files, desk. Sara. 172 W. Monroe.

TYPEWRITER, $10; DUPLICATOR, $12; Dictaphone, $25. Pruitt, 172 N. La Salle.

500 STEEL LOCKERS, SHELV., STORcab., etc. Central, 20 W. Hubbard. Del. 3495.

WE BUY AND SELL OFFICE FURNITURE. 1027-29 MADISON-ST. SEELEY 2056.

UNDERWOOD BOOKKEEPING MACHINE—Three registers; excel. cond. Superior 6890.

NEW AND USED DESKS, CHAIRS, TABLES, files, safes. 160 W. Lake-st. Randolph 0133.

40 DESKS, 80 CHAIRS, STEEL FILES, bkcss., office partitions. 3917 Sheridan.

STENOTYPE MACH.—1 YR. OLD; COMPL. set home study lessons, $98. Sev. 0535.

CHAIRS, DESKS, FILES, TABLES, BOOKcases. CENTRAL 4820.

—1,000 STEEL TRANS. CASES, SPECIAL—Kendricks, 215 W. Jackson. Central 4359.

SEWING MACHINES.

WILL PAY CASH FOR USED SEWING MACHINE. ANY MAKE. NEVADA 7588.

USED AUTOMOBILES FOR SALE.

CHRYSLER FACTORY BRANCH
for
Price and Reliability
—SPECIALS—

BUICK—'36 tour. sedan, radio, htr.... $695
BUICK—'35 Vic. coupe, s. mts., htr.... 475
BUICK—'33 7-pass. sedan ... 295
CHEVROLET—'37 tour. 2-dr. sed., rad. 565
CHEVROLET—'36 sedan ... 465
CHEVROLET—'34 sedan ... 295
CHEVROLET—'33 business coupe ... 225
CHRYSLER—'37 Airflow sedan ... 1,245
CHRYSLER—'37 7-p. sedan, radio, htr. 945
CHRYSLER—'37 Royal tour. sedan ... 695
CHRYSLER—'37 "8" touring sedan ... 785
CHRYSLER—'37 "8" coupe, radio, htr.. 795
CHRYSLER—'36 Airflow sedan, radio.. 750
CHRYSLER—'36 tour. sedan, radio ... 575
CHRYSLER—'35 Airflow coupe, radio.. 575
CHRYSLER—'35 Airflow sed., rad., htr. 585
CHRYSLER—'35 trunk sedan, heater .. 485
CHRYSLER—'34 sedan, radio, heater .. 385
CHRYSLER—'33 sedan ... 275
DE SOTO—'37 tour. sedan, htr. ... 695
DE SOTO—'36 tour. sedan, heater ... 525
DE SOTO—'35 Airflow sedan, htr. ... 495
DODGE—'37 tour. sedan, 2-dr. ... 635
DODGE—'37 touring sedan, htr. ... 695
DODGE—'36 7-pass. sedan ... 695
DODGE—'34 sedan, side mts. ... 365
DODGE—'34 sedan ... 325
FORD—'36 touring sedan ... 445
FORD—'36 de l. bus. coupe, dual rat. 365
FORD—'35 7-pass. sedan ... 365
FORD—'35 Tudor sedan, heater ... 295
FORD—'36 coupe ... 295
FORD—'34 coupe, R. S., heater ... 235
FORD—'32 Tudor sedan, heater ... 175
HUPMOBILE—'36 tour. sedan, htr. ... 395
NASH—'36 Ambassador sed., radio ... 595
LA SALLE—'32 sedan, radio, htr. ... 250
LINCOLN ZEPHYR—'37 sed., rad., htr. 875
OLDS.—'36 coupe ... 545
OLDS.—'35 tour. sedan, s. mts. ... 435
PACKARD—'36 convt. sedan, s. mts.... 795
PACKARD—'35 sport cpe., s. mts., htr. 545
PONTIAC—'32 coupe ... 195
PLYMOUTH—'37 7-p. sedan, radio ... 745
PLYMOUTH—'37 tour. sedan, radio ... 645
PLYMOUTH—'37 coupe ... 585
PLYMOUTH—'36 sedan, heater ... 425
PLYMOUTH—'35 coupe, r. s. ... 345
PLYMOUTH—'33 4-dr. de l. sedan ... 285
PLYMOUTH—'32 coupe, heater ... 125
STUDEBAKER—'36 tour. sedan ... 545
STUDEBAKER—'34 Dic. coupe ... 265
TERRAPLANE—'36 cust. sedan ... 495

PRICE TAGS ON EVERY CAR.

Every car GUARANTEED by
CHRYSLER FACTORY BRANCH
ONE STORE—ONE ENTRANCE.
2234 S. MICHIGAN
OPEN EVENINGS UNTIL 9 P. M.

Auburn '35 6 Cyl. Sedan.
2 door, good condition, $95 down.
DIVERSEY MOTORS, 801 DIVERSEY.

AUBURN—1932 4 DR. SEDAN, $95; 100 other real bargains. 2717 Madison.

AUBURN—1934 6 CYL. SEDAN ... $165
7557 STONY ISLAND. Butterfield 1285.

BUICKS-BUICKS 1937-1937
14 TO CHOOSE FROM CLOSEOUT MODELS
Models 8-41, Models 8-61, and Models 8-81, Models 8-47, and Models 8-44, 1937 Buicks. 14 to select from. All colors, some equipped with radio, heater, 6 wheels and side mounts. All these Buicks carry a 90 day guar. These cars positively must be sold and sacrificed at a big discount. Priced down as low as $595. Your car down. Balance 12-24 months.
OPEN DAILY 9 A. M. TO 10 P. M.
State Auto Finance Corp.,
3939 Washington-blvd.

BUICKS '37s, '36s
1937s, $595 UP.
1936s, $495 UP.
[18 TO CHOOSE FROM, ALL COLORS.]
4 door tour. sedans, 2 door tour. sedans, coupes. Some with RADIO, HEATER, defrosters, clocks, side mts., etc. All dual eqpd. Your car down, bal. 12-24 mos. 90 day guar.
OAK PARK AUTO FINANCE CORP.,
4618 Washington-blvd.

BUICK 1937, $675
De luxe 1937 special sedan; built-in trunk, comp., dual access., radio, htr. Few miles. Your car down, bal. 2 years; 90 day guar.
OPEN TO 10 P. M. 7 DAY DRIVING TRIAL.
CENTURY FINANCE CORPORATION.
850 JACKSON-BL.

BUICK '37 67 SED., $785
Equip. with Roadmaster U. S. Royal white-side wall tires, radio, heater, defroster. Black finish. Original cost $1,548. Must be seen to be appreciated. $200 down.
MICHIGAN AVENUE CHEVROLET.
2345 S. MICHIGAN
OPEN SUNDAY.

BUICK—1937 MODEL 81 4 DOOR TOURing sedan; rad., heater, defroster. Goodyear safety tires. Very low mileage; beautiful finish. This car looks and runs like the day it left the factory. Priced to sell today.
LAWDER BROS.,
ESTABLISHED 1890.
6900 VINCENNES, 1 BLOCK W. OF STATE
OPEN SUNDAY. EVES. TILL 10.

BUICK '35 7 SED., $545
This $2,400 car, equipped with side mounts, radio, heater. Appearance like new. Mechanically excellent.
2317 S. MICHIGAN

BUICK '37-41 SEDAN
Built-in trunk, radio, heater, defroster, fully equipped. Cost $1,295 new; $695. Guaranteed; terms, trade. Open eves. till 10.
2246 S. MICHIGAN

Buick '37-61 Sed., $945
EMIL DENEMARK, INC.,
Have a fine selection of 19 used Buicks in all models, styles, and body types; '30 to '37, ranging in price from $50 to $795.
FOR PARTICULARS PH. CRAWFORD 4100.

BUICK SPECIAL SEDAN
1936, $550.
Built-in trunk, 4 dr. de luxe equipped.
Logan Square Buick Co.,
2468 MILWAUKEE-AV. AT SACRAMENTO.

BUICK—1937 4 DR. SEDAN ... $775
De luxe 67 model blt.-in luggage comp., 6 wheels, side mts., full dual equipped, electric clock, special wheel, h. w. heater, Philco radio, etc. Appearance of new car.
PACKARD SOUTH SHORE,
1441 E. 75th. Ph. Midway 7272.

BUICK—'36-41 SEDAN ... $585
4 door, trunk, radio, heater, etc.
New Car Dealer. Open Sun., Eves. Till 10.
6201 SOUTH WESTERN.

BUICK—'37 7 PASS. SED.
Low mileage. Cost $2,504 new. Now only $1,250. Guaranteed. Terms.
James Levy Buick, 2257 Michigan.

BUICK—7 SEDAN; '37-90; SIDEMTS.; radio; low mil.; leav. city. Sou. Sh. 1433.

BUICK—'34 2 DR. SED.; TRK., HTR., $295
NEW CAR DEALER. 1373 E. 67TH-ST.

— BUICK—'31 7 PASS. SEDAN, $85 —
$5 down. Kole, 5343 S. Ashland.

BUICK—'36; WILL SAC. 4 DR. DE L. SED.; radio, htr.; private; $525. Dorchester 2909

Cadillac '25 Conv. Coupe
$545 buys this gorgeous Cadillac automobile, which cost $3,200 when new.
2317 S. MICHIGAN

CHEV.—'34 MASTER COUPE, KNEE ACT. Warehouse, 620 Schubert. Well. 8300.

CHEVROLET—'34 MASTER 4 DOOR SEDan; A1 shape; $275. Wright, 1101 N. Clark

CHEV.—'30 4 DR. SED., $85; '31 COUPE, $95; new paint jobs. 2657 HIRSCH, 2d fl.

CHEV.—'31 SPORT SEDAN; 6 WIRE WHLS. A beauty. $150. 6640 S. WESTERN.

CHEV.—'30 MASTER COACH; CLEAN... $65
DE SOTO-PLYM. DLR., 12 E. Garfield-blvd.

CHEV.—'36 TOWN SED., TRK., HTR., $395.
Terms. 5343 S. Ashland.

CHEV.—'36 TOWN SEDAN; EXTRAS, $485
PACKARD DEALER, 7610 S. HALSTED.

USED AUTOMOBILES FOR SALE.

SAVE $400
FROM ORIGINAL CHG. DEL. PRICE
ON NEW 1937 NASH SEDANS
ACT QUICKLY ONLY A FEW LEFT
2 Stores
236 E. 24th-st.
2508 S. Michigan
NASH SALES, INC.
Factory Distributors.

CHEV. '37 SEDANS BRAND NEW
4 door de luxe, knee action, built-in trunk; full de luxe equipment; turret top. A limited number left.
37 Used Master Town Sed.,
$445.
Michigan Ave. Chevrolet,
2345 MICHIGAN

CHEV. '37, $495
Master de luxe touring sedan. Knee action, high grade upholstery, special finish. This car is positively the same as brand new. Full price sacrifice for $495. Your car down, balance 12-24 months. 90 day guarantee.
OPEN DAILY 9 A. M. TO 10 P. M.
State Auto Finance Corp.,
3939 Washington-blvd.

Chevrolet '37 Master De L.
WE UNDERSELL
5 pass. de luxe sedan; beau. fin.; like new throughout. Radio, heater, defroster, furn. at cost. Your car down, 12-24 mos. to pay. Our regular guarantee. 30 day driving trial.
CHRYSLER DEALER. OPEN EVENINGS.
3910 OGDEN-AV.

CHEVROLET '36, $375
Standard 5 pass. town sedan, original black finish, built-in trunk, interior very clean; car has seen but few miles; reconditioned and guaranteed.
JAMES LEVY CHEVROLET,
4400 ARCHER-AV.
VIRGINIA 1141.

CHEV. 1937—$425
Master de luxe knee action 5 pass. town sedan. Built-in trunk, mohair uphol., twin windshield wipers and tail lights, etc. Best buy in town. See it today.
Ruby Chevrolet, Inc.
7158 Stony Isl. Dor. 2310.

CHEV. '37 SEDAN, $495
Master tour. sedan, built-in trunk, de luxe equip., radio, heater. Just like brand new. Your car down, bal. 2 years; 90 day guar.
OPEN TO 10 P. M. 7 DAY DRIVING TRIAL.
CENTURY FINANCE CORPORATION.
850 JACKSON-BL.

CHEV.—1937, $495
[9 to choose from. Various colors.]
4 door Master Sedan. Also town Sedan with built-in trunk. Your choice at full price of $495. Your car down, 12-24 months. 90 day guarantee, 30 day driving trial.
OAK PARK AUTO FINANCE CORP.,
4618 Washington-blvd.

CHEV. '35, $295.
Master de luxe Coach, knee action.
"SEE US FIRST."
KAILER-YOUNGQUIST,
Direct Auth. Factory Olds Dealer.
Lon. 4682. 5045 Broadway.

C-H-E-V-R-O-L-E-T-S.
'36 CHEVROLET SEDAN; HEATER .. $395
'36 CHEVROLET COUPE; HEATER ... 345
'35 CHEVROLET SEDAN; HEATER ... 325
'34 CHEVROLET SEDAN; HEATER ... 285
'33 CHEVROLET SEDAN; HEATER ... 225
'32 CHEVROLET COUPE; RUMBLE ... 135
PONTIAC DEALER. 7727 S. ASHLAND.

CHEVROLET TOWN SEDAN
1937, $495.
Master model, knee action; built-in trunk.
Logan Square Buick Co.,
2468 MILWAUKEE-AV. AT SACRAMENTO.

CHEV. '36 SEDAN, $385.
Built-in trunk, heater, etc. Here is a beauty.
Open Sundays. Choice of 75 others.
HYDE PARK CHEVROLET,
5506 Lake Park. 6935 Stony Island.

Chev. '32 Master Coach, $145
Beau. finish, green interior, A-1 tires, best mech. cond.; 84 other Chevs. and over 100 makes, reduced from 15% to 40%.
CLARK-MAPLE CHEV., 1038 N. CLARK.

CHEV. '36 SEDAN, $345.
Master de luxe 5 passenger sedan; radio heater, etc. Open all day Sunday.
BURKE, 6733 S. WESTERN.

CHEV. '37 SEDAN, $485.
Master 5 pass.; built-in trunk, heater, etc.
OPEN ALL DAY SUNDAY.
BURKE, 6733 S. WESTERN.

CHEVROLETS—MASTER DE LUXE 1936 town sedans; 15 to choose from; $375 each. Come early if you want the best transportation bargains in Chicago. Nelson Chevrolet Sales, Inc., 1002 Diversey.

— CHEVROLETS—1929 UP TO 1936S —
Coupes, Coaches, Sedans.
Some radio and heater equipped.
WARNER MOTOR SALES, 1832 Irving Park.
OPEN SUNDAY.

CHEV. '36 COUPE ... $385
Hyd. brakes, exc. tires, orig. paint perf.
CHEV. DLR., 1111 Chicago-av., in Evanston.

CHEV.—1936 DE L. 2 DOOR SEDAN; KNEE action, Fisher vent., luggage comp.; mech o. k. $385. Open eves. and Sunday.
MID-CITY CHEVROLET, 1147 W. Jackson.

CHEV.—1929 COACH; EXCELLENT MEchanical cond. A great barg. at $65.
Nelson Chev. Sales, Inc., 3054 N. Halsted.

CHEV.—'35 MASTER 4 DR. TOUR. SED.; heater, knee action, trunk, etc. ... $295
McFARLAND-KEENAN, 7647 S. Halsted-st.

CHEVROLET—LATEST 1935 MASTER DE luxe sedan, $295. Terms or trade. Open Sunday. 3425 MADISON-STREET.

CHEV.—'33 MASTER SED.; RADIO... $145
Southw'st Chev., 9220 S. Ashland. Ced. 3500.
OPEN SUNDAY.

CHEV.—'33 DE LUXE COUPE ... $195
Low mileage; like new. A real bargain.
CHEVROLET DEALER, 4857 Broadway.

CHEV.—1935 MASTER SEDAN ... $325
Willys Dlr. Open Sunday. 6424 S. Western.

CHEVROLET—'34 COUPE; A1 SHAPE. $195
Dor. 2310. Ruby Chev., 7158 Stony Island.

CHEV.—'31 SPT. CPE., RUNS PERF... $125
Southwest Chev., 9220 S. Ashld. Ced. 3500.

Chrysler '36 Airflow, $595.
4 door touring sedan. Built-in trunk, radio, heater, defrosters; C-10 model. Cost new $1,840. Our price now only $595.
2317 S. MICHIGAN

Chrysler '37 Sed., $595
Royal de luxe overdrive, absolutely like brand new; also airflow '34 sedan. Perfect. Only $345. Terms. Open Sunday.
U. S. AUTO FINANCE CO., 1340 W. 63D.

CHRYSLER '34 SED., $295.
Airflow 4 door de luxe sedan; heater, etc.
OPEN ALL DAY SUNDAY.
BURKE, 6733 S. WESTERN.

— CHRYSLER—'37 IMP. 8 CUSTOM —
4 dr. trunk sed., overdrive, heater ... $775
New Car Dealer. Open Sun., Eves. Till 10.
6201 SOUTH WESTERN.

— CHRYSLER AIRFLOW SEDAN —
1935 and 1936's all in perfect condition.
WESTERN MOTORS, 6445 S. WESTERN.

CHRYSLER—70; 1930 4 DOOR SEDAN; GD. cond.; sacr.; $65. 3500 Washington.

USED AUTOMOBILES FOR SALE.

Now Is the Time to Buy!
GOOD CARS WILL NEVER Be CHEAPER.
James F. Goodwin
Dodge-Plymouth Dealer
offers
JANUARY CLEARANCE
SALE BARGAINS.

'37 FORD "85" bus. cpe ... $447
'36 TERRAPLANE de l. 4 dr. sed. 447
'36 PLYMOUTH 4 dr. sedan ... 417
'36 CHEVROLET 4 door sed ... 397
'36 PLYMOUTH de l. bus. cpe. 377
'35 PLYMOUTH de l. 4 dr. sed., rad. 367
'35 PLYMOUTH business coupe ... 327
'34 DODGE 2 dr. sed.; radio ... 277
'35 FORD Tudor sedan ... 247
'34 OLDSMOBILE 2 dr. sedan ... 247
'34 FORD de l. Fordor sed ... 237
'33 PLYMOUTH de l. 4 dr. sed.. 237
'34 FORD Tudor sedan ... 207
'33 PLYMOUTH de l. bus. cpe.. 197
'35 FORD bus. coupe ... 187
'32 CHEV. 4 dr. sed.; 6 w. w. 177
'32 FORD de l. sed ... 127
'31 BUICK 4 dr. sed.; 6 w. w ... 97
'31 DODGE "6" 4 dr. sed.; 6 w. w. 67
'31 HUPP "6" 4 dr. sed.; 6 w. w. 67
'30 STUDE. "6" 4 dr. sed.; 6 w. w. 47

5719 BROADWAY

CHRYSLER '36, $495
AIRFLOW AND AIRSTREAM.
4 door 5 and 6 pass. sedan. Built-in trunk, dual equipment. Radio, heater, defroster furnished at cost. Down to $495. Your car down. 12-24 months to pay. Our regular guarantee. 30 day driving trial.
CHRYSLER DEALER. OPEN EVENINGS.
3910 OGDEN-AV.

CHRYSLER '6' SEDAN
1937 Royal touring sedan; built-in trunk, overdrive, htr., radio. Cost $1,287, sac. $645. Also 1936 tour. sedan, trk., radio, $405. Your car down, bal. 2 years; 90 day guar.
OPEN TO 10 P. M. 7 DAY DRIVING TRIAL.
CENTURY FINANCE CORPORATION.
850 JACKSON-BL.

Cord '36 Sed., $745
4 door custom sedan; driven very little. Will pass for new.
YOUR CAR OR 20% DOWN.
CAPITOL FINANCE CORP.
2235 S. MICHIGAN

— CORD—SPORT SEDAN; LIKE NEW —
5 pass. 4 door. Radio, heater.
'36, titled '37. Best offer takes it.
GUY BUXTON. 1132 DIVERSEY-BLVD.

DE SOTO '37, $495
4 DOOR TRUNK SEDANS.
2 to choose from. Full equip.
$100 Down or Trade.
CAPITOL FINANCE CORP.
2235 MICHIGAN-AV.
OPEN EVENINGS.

DE SOTO 1936, $395
5 pass. 4 door touring sedan; beautiful finish like new; radio, heater, defroster, furnished at cost. Our regular guar. Your car down, 12-24 mo. to pay. 30 day driv. trial.
CHRYSLER DEALER. OPEN EVENINGS.
3910 OGDEN

De Soto '36 Airflo., $495
Built-in trunk, overdrive, dual equip. Custom model. Original cost $1,395. $150 dn.
MICHIGAN AVENUE CHEVROLET.
2345 S. MICHIGAN
OPEN SUNDAY.

DE SOTO '36, $485.
4 door de luxe custom sedan with built-in radio, heater. All dual equipment.
People's Hupp-Willys Sales, 820 N. Cicero.

DE SOTO—1936 TOUR. SEDAN ... $475
Bernard & Lee, 1033 Chicago-av., Evanston.

DE SOTO—'34 AIRFLOW SED., R. H... $375
WESTERN MOTORS, 6445 S. WESTERN.

DODGES
BRAND NEW.
1937s
4 door touring sedans. Variety of colors.
LIBERAL DISCOUNT.
Also
1937
OFFICIAL AND EXECUTIVE CARS.
SOME NEVER TITLED.
4 door touring sedans. Variety of colors, and equipment. Extreme low mileage. New car guarantee. Priced to sell from
$595
YOUR CAR DOWN, BALANCE 2 YEARS.
The Home of the Dodge Car.
MURPHY MOTOR SALES,
AUTHORIZED DODGE DEALERS.
2720 N. CICERO-AV.

DODGE '37 SEDAN,
$665
Trunk, heater. Slightly used.
SOUTH SHORE BUICK CO.
7320 STONY ISLAND. MIDWAY 6408.
OPEN SUNDAY.

Dodge '36, $360
Real 1936 Coupe.
ALSO CLOSING OUT 9 SEDANS.
SOME WITH TRUNKS, ALL 36S.
INVENTORY SALE SPECIALS.
FELZ, 907-1132 DIVERSEY.

DODGE—1936, $495.
4 door, built-in trunk, sedan; radio; 6 wheels, side mounts, heater and many other extras; all dual equipment; your car down, balance in 12 to 24 months.
De Soto Dlr., 3143 Lawrence.

DODGE—1935 DE LUXE 4 DOOR TOURING sedan, built-in trunk, heater, radio, white wall tires. Perfect. Very original. Will sell for balance due to settle estate. $47 or your car down balance $19.75 monthly.
PRUDENTIAL FINANCE
1637 N. Cicero. Open Sunday.

DODGE 1934, $295.
4 door Custom sedan; dual equipment. Beautiful Golden Beige finish.
YOUR CAR DOWN, BAL., $20 A MONTH.
Dodge Dealer, 2720 N. Cicero

— DODGE '33 DE LUXE 4 DR. SEDAN. —
6 cyl. model D. P. Ind. series, side mts with metal covers, streamline trunk. Beau. finish. Spotless interior, and best mech cond. Far below market at $265.
CLARK-MAPLE CHEV. OPEN SUNDAY
940 MILWAUKEE.

DODGE 1934 4 DR., $275.
Sedan, Built-in trunk, hot water heater. Ready for winter driving. Guaranteed perfect. Low mileage. $20 to 1-3 down.
940 NORTH CLARK-STREET.

DODGE '36 SEDAN, $395.
De luxe 4 door trunk sedan; heater, etc.
OPEN ALL DAY SUNDAY.
BURKE, 6733 S. WESTERN.

DODGE—1933 SEDAN ... $235
Best Dodge value ever offered.
Be sure and see today.
DODGE DLR., 1019 DAVIS-ST., EVANSTON.
EVANSTON CARS ARE BETTER CARS.

DODGE—1937 DE LUXE TRUNK SEDAN. Low mileage. One owner. Our price. $675
"COMMUNITY RENEWED."
PONTIAC, 2521 S. MICHIGAN.

— DODGE—'36 5 PASS. SEDAN, BUILT- — in trunk, de luxe equipment ... $395
New Car Dealer. Open Sun., Eves. Till 10.
6201 SOUTH WESTERN.

DODGE '35 SEDAN, $265.
BURKE, 6733 S. WESTERN.

DODGE—'33 DE L. 4 DR. SEDAN ... $245
ROYAL SALES, DODGE-PLYMOUTH DLR.
2515 MILWAUKEE. BEL. 1621.

DODGE—'33 D. P. 4 DOOR SEDAN ... $265
See this one before you buy.
M. J. LANAHAN, INC., 2456 S. Michigan.

DODGE—1936 4 DOOR SEDAN; EXC. COND. Priv. owner must sell due to illness. Inquire Mr. Foreman. ROG. 0790.

DODGE—1935 4 DR. SEDAN; STEEL GRAY fin.; smart, good running car. $325.
MID-CITY CHEVROLET, 1147 W. Jackson.

DODGE—'36 TOURING SEDAN ... $465
Bernard & Lee, 1033 Chicago-av., Evanston

DODGE—'36 DE L. COUPE; LIKE NEW $375. 5665 W. Lake-street.

DODGE—'33 2 DR. SEDAN. EXCELLENT. Warehouse, 620 Schubert. Well. 8300.

DODGE—'35 DE LUXE TOUR. SED., BLK.; radio, heater, $395. 1137 E. 47th-street.

DODGE—'36 4 DR. TOUR. SEDAN ... $475
WESTERN MOTORS, 6445 S. WESTERN.

DODGE—1934 SEDAN ... $275
Dor. 2310, Ruby Chev., 7158 Stony Island.

USED AUTOMOBILES FOR SALE.

BROADWAY CADILLAC
Cleans House of Its Clean Specials
1936 Pack. 120 Club sed. $535
1936 Ford Tud. sed., htr. 395
1935 Buick 67 sed., rad. 445
1936 Olds 8 trg. sedan.. 525
1937 Olds 8 tr. sed., htr. 845
1937 Buick 67 sedan ... 895
Many other makes and models.
All equally low priced.
GENERAL MOTORS Installment Plan.
CADILLAC
5201 BROADWAY
Open eves. Long. 7000.

DODGE '37, $545
5 pass. town sedan. Built-in trunk, all dual equipment. Beautiful dark blue. High grade upholstery. Also 1936 4 door 5 pass. touring sedan. Built-in trunk, all dual equipment. Will sacrifice for $475. Your car down, balance 12-24 months. 90 day guarantee.
OPEN DAILY 9 A. M. TO 10 P. M.
State Auto Finance Corp.,
3939 Washington-blvd.

FORDS. FORDS.
'37 FORD DE L. TOUR. SED.; RADIO $535
'36 FORD TOUR. TUDOR SEDAN ... 365
'35 FORD COUPE ... 280
'34 FORD DE L. 4 DR. SED.; RADIO ... 245
'33 FORD DE L. 4 DR. SED.; RADIO ... 175
'32 FORD 4 CYL. 2 DR. SEDAN ... 165
'30-'31 FORD COUPES; SEDANS ... Barg
J. J. WRIGHT,
25 YEARS SERVING FORD OWNERS.
242 W. 55TH-STREET.

FORD '36 TOUR. SEDAN,
$350
Trunk, heater. Original condition.
SOUTH SHORE BUICK CO.
6208 COTTAGE GROVE. MID. 6403.
OPEN SUNDAY.

Ford '36 Tudor Trk. Sed.
A really exceptional car. Equip. with radio, heater, white wall tires, air horns, defroster. Recond. and guar. Priced for immediate sale at $375.
GLENN E. HOLMES, INC.,
30 W. LAKE-ST. RANDOLPH 7171.
OPEN EVENINGS AND SUNDAY.

FORD DE LUXE COUPES
1933—$145
Hurry! Only 5 to choose from!
RAY TENNES MOTOR CO.,
2451 N. SACRAMENTO-AVENUE,
AT MILWAUKEE.

F-O-R-D-S.
1936 FORD TUDOR; HEATER ... $345
1935 FORD FORDOR; HEATER ... 295
1935 FORD TUDOR; HEATER ... 265
1934 FORD TUDOR; NOW ... 185
1934 FORD COUPE CONV. ... 185
1933 FORD TUDOR, BARGAIN ... 145
1932 FORD TUDOR OR COUPE ... 115
PONTIAC DEALER. 7727 S. ASHLAND.

FORD '36, $345.
5 pass. sedan. Heater. Mechan. perfect.
PASSEN MOTOR SALES,
DODGE-PLYMOUTH DEALER.
3737 N. WESTERN.

FORD '36 SED., $325.
Original finish blue; ivory trim. Immaculate, interior spotless; also 75 OTHERS to CHOOSE FROM.
HYDE PARK CHEVROLET,
5506 Lake Park. 6935 Stony Island.

FORD 1937, $445!
Tudor sedan. Built-in trunk; beautiful blue finish; very low mileage; new car guarantee.
"WE HAVE THE CARS WE ADVERTISE."
MICHAEL MOTORS, 7405 STONY ISLAND.

FORD '37 TOUR. SED., $425.
Factory built-in trunk. Practically brand new. 90 day guarantee. Your car down, balance $25 a month.
Dodge Dealer, 2720 N. Cicero

FORD—LATEST '34 DE LUXE CONVERTible coupe; wire wheels, good tires; runs good. Sacrifice for only $195; terms. Trade.
DODGE—BENDER-RIEGER, INC.—PLYMTH.
933 WASHINGTON-BLVD.

FORD '35 SEDAN, $245.
DE LUXE 4 DOOR; HEATER, ETC.
See this car today. Open all day Sunday.
BURKE, 6733 S. WESTERN.

FORD 1937 TUDOR ... $495
Radio, heater, black finish, low mil.
Hill Motors-Packard,
4550 WASHINGTON. AUSTIN 6747.

FORD '32 SEDAN ... $135
De luxe 4 dr. model. Excellent cond.
MAY MOTORS, "House of Bargains."
7417 S. HALSTED.

FORDS—'32s to '37s—FORDS
J. A. LAVERY,
Authorized Ford Dealer.
6529 Cottage Grove-av. Ph. Midway 5305

FORD—1933—$165.
5 passenger sedan. New paint, good tires. Clean-up sale.
Buick Dlr., 3807 Lawrence.

— FORD — '37 FORDOR TRUNK SEDAN —
Only 1 left ... $545
New Car Dealer. Open Sun., Eves. Till 10
6201 SOUTH WESTERN.

FORD—1935 SEDAN ... $265
Best Ford value ever offered.
Be sure and see this car today.
DODGE DLR., 1019 DAVIS-ST., EVANSTON.
EVANSTON CARS ARE BETTER CARS.

FORD '37-85 TUDOR TRUNK SED. $495.
Built-in Philco radio heater, tires like new, very low mi.; completely eqpt. It's a real barg.
CLARK-MAPLE CHEV., 1038 N. CLARK.

Ford 1937 85 Tudor ... $445
Radio and heater. Mechanically A1.
JOHN P. LYNCH. 1520 N. HALSTED.

Ford '37 "60" Fordor, $495.
LOW MIL. $125 DOWN. BAL. $25 MO.
SLUMBRICK FORD SALES, 1711 W. 95TH.

Ford 1937 Fordor 85, $495.
Trunk sedan. Heater. All de luxe eqpt.
SUNNYSIDE MOTORS, 5946 BROADWAY.

Ford '36 Coupe Only $335
R. & G. CAR. $95 DOWN.
SLUMBRICK FORD SALES, 1711 W. 95TH.

FORD 1936 TUDOR, $315; FORD 1933 tudor $165. A1 condition. Unusual values. Parkway, 1815 Sedgwick at Ogden.

FORD—'30 COACH; REAL BUY; ONLY $59
ROYAL SALES, DODGE-PLYMOUTH DLR.
1930 MILWAUKEE. ARM. 9167.

FORD '35 4 DR. DE LUXE SED. HTR and radio; 5 Vogue w. w. tires; A1 cond. $310. F. G. Schneider, Itasca, Ill. Ph. Itasca 98

FORD—'35 COUPE; A STEAL ... $245
Southwest Chev., 9220 S. Ashld. Ced. 3500.
OPEN SUNDAY.

FORD—LATE 1936 DE LUXE CONVERT. coupe; rumble seat, radio, heater, etc. Must sell. 1647 S. Crawford. Rockwell 6177.

FORD—LATE 1932 COUPE. A-1 CONDItion. Must sell. $115. Hemlock 2767.

FORD—85; 1937 TUDOR; LOW MILEAGE; private party. Call Briargate 6543.

FORD—1937 70 COUPE ... $385
Bernard & Lee, 1033 Chicago-av., Evanston

FORD—'37 SED.; LIKE NEW; VERY LOW mi.; pri. party; must sac. Greenleaf 4848

FORD—'31 TUDOR SEDAN; PERFECT CONdition; $75. 5665 West Lake.

FORD—'29 MODEL A FORDOR. $45. MANY others. Wright, 1101 N. Clark.

FORD—1934 DE LUXE PHAETON. $95
2335 S. Michigan. Mr. Peter's car.

— FORDS—WANT A FORD?—C. ZEPP—
2950 LAWRENCE-AV.

FORD—1935 COUPE; A HONEY ... $245
Dor. 2310, Ruby Chev., 7158 Stony Island.

FORD—'34 BUS COUPE; ALMOST NEW tires; heater; barg. 933 N. Crawford.

FORD—'36 DE LUXE TUDOR TOUR. SED.; blk.; very cln.; $365. 1137 E. 47th-st.

FORD—1930 DE LUXE FORDOR; $85
Home day and eves. 8403 Dante-av.

FORD—'36 DE L. TOUR. SED.; PERF., $305
DE SOTO-PLYM. DLR., 12 E. Garfield-blvd.

— FORD—'34 5 PASS. SEDAN, $235 —
$5 down. Kole, 5343 S. Ashland.

FORDS—'37S, BRAND NEW, BIG DISCT.
AUTH. FORD DLR., 3948 ROOSEVELT-rd.

FORD—1935 COUPE ... $225
7501 BROADWAY BUICK. LON. 7700.

FORD—'32 4 CYL., 5 P. SEDAN ... $165
FORD DEALER, 4923 BROADWAY.

USED AUTOMOBILES FOR SALE.

Used Cars
That Are
Positively
The Year's Greatest
VALUES
138 CARS
AT NEW LOW PRICES.
IN PERFECT CONDITION.
HONESTLY FINANCED.
CARS LIKE THESE
Ford '32, 4 cyl. tudor. Orig. owner kept it like new. Today's special ... $175
Dodge '33 Sed. Refinished and recond. Perfect shape ... $345
Chrysler '35 de luxe sedan. Radio, heater. Like new in every detail ... $465
Ford '35 de luxe Fordor. Radio, heater. Completely refinished ... $395
Olds. '36 de luxe coupe. Radio, heater and very clean car ... $475
at
HARRIGAN'S
CHRYSLER-PLYMOUTH DEALER.
2 Stores of Bargains.
260 Madison-st.
452 Madison-st.
OAK PARK.

Fords—Fords—Fords
SEE
Lawder Bros.
ESTABLISHED 1890.
BEFORE YOU BUY
186 TO CHOOSE FROM
1931s to 1937s
RENEWED AND GUARANTEED.
ALL MODELS. ALL PRICES.
1937 DE LUXE TOURING 4 DOOR SEDANS, MODEL 85 DEMONSTRATORS WITH RADIOS AND HEATERS AS LOW AS $585.
ALSO
1937S—MODEL 60 2 DOOR SEDANS.
Lincoln Zephyrs '36 and '37 4 dr. sedans.
ALL OTHER MAKES AT
Closeout Prices
6900 VINCENNES-AV.
1 BLOCK WEST OF STATE-STREET.
Open Sundays. Eves. to 10.

FORD 1935, $275
De Luxe Fordor Sedan; eqpt. with radio, heater. In perfect condition.
"SEE US FIRST."
Kailer-Youngquist,
Direct Auth. Factory Olds Dealer.
Lon. 4682. 5045 Br'dway

FORDS—15 MODEL A'S.
Coupes, sedans, etc.—$30 and up.
7929 S. ASHLAND. STEWART 5520.

FRANKLIN '34 SEDAN.
6 cyl. Olympic model, supercharged. Has had the best of care. Will pass for new. $295. Terms, trade.
2246 S. MICHIGAN.

Graham '34 Sedan, $295
4 door de luxe; 6 wheels, side mts., wh. wall tires, spotlight, htr. $95 dn.
Michigan Avenue Chevrolet,
2345 MICHIGAN

GRAHAM '37 SED., $525
Built-in trunk, comp, radio, heater, defroster. Can't be told from new car. Cost $1,100 new. Our price ... $525
2317 MICHIGAN-AV.

— — — GRAHAM—1935, $395 — — —
Superchgr. sedan; unusually clean.
PACKARD-CHICAGO,
24TH AND MICHIGAN. CAL. 7413.

GRAHAM—BEAU. 4 DOOR '34 SEDAN; clock, lighter, dual equip. Truly remarkable value. Special at ... $295
PACKARD SOUTH SHORE.
1441 E. 75th. Ph. Midway 7272.

Hudson '35 Sedan, $345
4 door. Built-in trunk, radio, heater, electric hand. Original cost $1,400. Pass for brand new. $125 down.
Michigan Avenue Chevrolet,
2345 MICHIGAN

HUDSON '37, $595
8 cyl. 4 door trunk sedan.
YOUR CAR OR $100 DOWN.
CAPITOL FINANCE CORP.
2235 MICHIGAN-AV.

HUDSON — 1936 "8" DE LUXE TRUNK sedan. Electric shift. One owner. Spotless inside and out. Special ... $645
"COMMUNITY RENEWED."
PONTIAC, 2521 S. MICHIGAN.

HUDSON—1933 SEDAN ... $165
KULLBERGER PACKARD, 7610 S. Halsted.

HUPMOBILE—'33 6 CYL. 4 DOOR SEDAN; A1 cond.; $225. Wright, 1101 N. Clark.

— — HUPP.—'31 4 DOOR SEDAN, $75 — —
$5 down. Kole, 5343 S. Ashland.

LAFAYETTE—'34 SEDAN; $235; MOST economical Nash 2 dr. ever built. Perfect. Chev. Dlr., 1111 Chicago-av., in Evanston.

LA SALLE 1937, $895
V-8 4 door 5 pass. de luxe tour. sedan. Built-in trunk, all dual equipment, hi-grade whipcord upholstery, heater, defroster system. Sacr. for only $895. Your car down, balance 12-24 months. 90 day guarantee.
OPEN DAILY 9 A. M. TO 10 P. M.
State Auto Finance Corp.,
3939 Washington-blvd.

La Salle '37 Cpe., $875
Opera seats, radio, heater, defrosters. A real bargain for a new car buyer. Can't be told from new.
2317 S. MICHIGAN

La Salle '37 Sedan, $895
4 door touring sedan; black finish white wall tires, heater, defrosters. Terms, trade.
2317 S. MICHIGAN

'36 LINCOLN-ZEPHYR '37.
8 TO CHOOSE FROM.
4 door sedan; radio spotlight, beautiful finish; very low mileage. Can't tell from a new car. Only $995. Also 1936 sedan; radio, white wall tires, etc. Only $675. Tms., trade
LAWDER BROS.,
ESTABLISHED 1890.
6900 VINCENNES. 1 BLOCK W. OF STATE
OPEN SUNDAY. EVES. TILL 10.

Lincoln Zephyr '36 4 Dr.
Sedan. A beautiful car in every way. Equipped with radio, heater, and white wall tires. Privately owned and cared for by chauffeur. Reconditioned and guaranteed. For only $200 down.
GLENN E. HOLMES, INC.,
30 W. LAKE-ST. RANDOLPH 7171.
OPEN EVENINGS AND SUNDAY.

LINCOLN 7 PASSENGER
1934 A1 condition, fully equipped. 6 wheels, new tires ... $975
2247 S. MICHIGAN.

LINCOLN—'33 4 DR. BROUGHAM; LUXurious throughout; 6 whls., side mts., hot water heater, clock, radio, etc. Best buy anywhere. Only ... $365
PACKARD SOUTH SHORE.
1441 E. 75th. Ph. Midway 7272.

LINCOLN '35—A BUY, $975.
5 pass. de luxe sedan; like new.
'35 7 pass. de luxe sedan ... $1,175
MORTON'S LINCOLN DEALER.
2825 SHEFFIELD. 824 DIVERSEY.

LINCOLN-ZEPHYR—5 PASS. 4 DR. DE L. sedan. Whitewalls; like new ... $675
New Car Dealer. Open Sun., Eves. Till 10.
6201 SOUTH WESTERN.

LINCOLN ZEPHYR—'37 SEDAN; LOW MIL. Executive's car. Nelson Hirschberg Ford Dlr., 5133 Irving Park. Open Sundays.

LINCOLN ZEPHYR—1937 SEDAN ... $895
Bernard & Lee, 1033 Chicago-av., Evanston

LINCOLN-ZEPHYR—1936 4 D. SED., GUAR. $625. 1822 Ridge-av., Evanston.

NASH '37 '400,' $645
4 door touring sedan, has trunk. Lafayette series. Nash Philco radio, htr. Cost $1,224. Your car down, bal. 2 years; 90 day guar.
OPEN TO 10 P. M. 7 DAY DRIVING TRIAL.
CENTURY FINANCE CORPORATION.
850 JACKSON-BL.

Nash '33 Sedan, $185.
4 dr. de luxe. Orig. thruout. Pass for new.
MICHIGAN AVENUE CHEVROLET.
2345 S. MICHIGAN.
OPEN SUNDAY.

USED AUTOMOBILES FOR SALE.

"BUY TODAY"
PAY ON PAY DAY
EVERY CAR GUARANTEED.
'35 Buick Fordor Sedan ... $449
'36 Ford 5 P. Sedan ... 299
'36 De Soto Fordor Sedan, Trunk ... 395
'36 Hudson Fordor Sedan, Radio, Heater 449
'37 Lincoln Zephyr Fordor Sedan ... 895
'37 De Soto Fordor Sedan, Trunk, Radio 645
'34 Pontiac Fordor Sedan ... 247
'37 Ford 5 P. Sedan, 60 H. P. ... 399
'32 Oldsmobile Convertible Coupe ... 129
'35 Ford Convertible Coupe ... 345
'36 Chevrolet Convertible Coupe ... 387
'36 Pontiac Fordor Sedan, Trunk ... 478
'35 Ford Conv. Sedan, Radio, Heater ... 369
'34 Pontiac Tudor, Trunk Sedan ... 239
'33 Graham Fordor Sedan ... 249
'33 Buick Fordor Sedan ... 269
'33 Ford 5 P. Sedan ... 159
'34 Ford 5 Pas. Sedan ... 189
'35 Ford Tudor or Coupe ... 259
'34 Plymouth Tudor De Luxe Sedan ... 295
'33 Dodge Coupe, R. S. ... 265
'36 Oldsmobile Tudor Trunk Sedan ... 455
'35 Oldsmobile 4 Dr. Trunk, Sed., Radio 435
'35 Dodge panel 1½ Ton, 157 in. Truck 199
'33 Chrysler Convert. Coupe, Heater ... 295
'33 Chevrolet Coach ... 199
2000 S. Michigan-av.
"Ford on Michigan."

NASH LAFAYETTE '37
4 door touring sedan. Heater, white wall tires. Beau. maroon finish; $665.
BIRD-SYKES CO. 2215 S. Michigan.

OLDS 1937, $585
5 pass. coach; in-built trunk; low mileage; dual equipment. This car goes out with a
GENUINE OLDS GUARANTEE.
15 OTHERS TO PICK FROM.
"SEE US FIRST."
Kailer-Youngquist,
Direct Auth. Factory Olds Dealer.
Lon. 4682. 5045 Br'dway

OLDS "8" '37, $695
Custom 4 door tour. sedan; built-in trunk, radio, heater. Slightly used. Orig. cost $1,370. Also 1937 6 cyl. de luxe sedan, $595. Your car down, bal. 2 years; 90 day guar.
OPEN TO 10 P. M. 7 DAY DRIVING TRIAL.
CENTURY FINANCE CORPORATION.
850 JACKSON-BL.

OLDS 1936, $465
1936 5 pass. 4 door and 2 door tour. sedans and coupe; radio and defrost. furn. at cost. Beau. uphol. and finish. Priced down to $465. Your car down, 12-24 mos. to pay. Our regular guar. 30 day driving trial.
CHRYSLER DEALER. OPEN EVENINGS.
3910 OGDEN-AV.

OLDS 1937, $595
5 pass. de luxe touring sedan, built-in trunk, all dual equip. This car is just like brand new. Sacrifice $595. Your car down, balance 12-24 months. 90 day guarantee.
OPEN DAILY 9 A. M. TO 10 P. M.
State Auto Finance Corp.,
3939 Washington-blvd.

OLDS '34 8, $285
De Luxe Sedan in Perfect Condition.
"SEE US FIRST."
Kailer-Youngquist,
Direct Auth. Factory Olds Dealer.
Lon. 4682. 5045 Br'dway

OLDS 1937, $595
5 pass. de luxe tour. sedan; built-in trunk; all dual equip., heater, etc. VIRTUALLY NEW. Full price, $595. Your car down, balance 12-24 months. 90 day guarantee.
OAK PARK AUTO FINANCE CORP.,
4618 Washington-blvd.

OLDSMOBILE 8 SEDAN,
1936, $550.
4 dr. built-in trunk; heater, clock.
Logan Square Buick Co.,
2468 MILWAUKEE-AV. AT SACRAMENTO.

Olds '36 Tour. Sed., $495
This 4 door touring sedan, equipped with radio, heater, clk. chrome rims. Tms., trade.
2317 S. MICHIGAN

Olds '36 Conv. Coupe.
De luxe eqpt.; looks and runs like new, white walls, heater, many extras. $150 dn.
Diversey Motors,
801 DIVERSEY-PARKWAY.

Olds '36 4 Door, $485
Trunk sedan, radio, heater, etc.
1 left. Virt. BRAND NEW.
INVENTORY SALES SPECIAL—101 Others.
FELZ. 1132 DIVERSEY-BLVD.

OLDS '36 SEDAN, $495.
4 DOOR DE LUXE, BUILT-IN TRUNK, HEATER, etc. OPEN ALL DAY SUNDAY.
BURKE, 6733 S. WESTERN.

— OLDS — '36 5 PASS. SED.; BUILT-IN — trunk, radio, heater. Only ... $495
New Car Dealer. Open Sun., Eves. Till 10.
6201 SOUTH WESTERN.

— — OLDS—1934, 4 DOOR SED., $255 — —
$5 DOWN AT KROLL'S,
Auth. Dodge Dlr., 7215 S. Halsted.

OLDS.—1937 8 TOURING SEDAN ... $745
Latest series; beautiful green finish. Very low mileage. Terms, trade.
LAWDER BROTHERS. 6900 VINCENNES.

OLDS.—LATE 1931 SEDAN. VERY CLEAN. Must sacrifice. $115. Hemlock 2767.

OLDS.—1937 DE LUXE 6 CYL. SEDAN; trunk; $715 7800 Stony Island.

PACKARD "6" SEDAN.
A GENUINE 1937 MODEL 115.
Radio, heater, eqpt. A perfect car thruout.
AS LOW AS $195 DOWN.
$34 per mo. incl. all chges., int. and ins.
WE GUARANTEE
You'll be pleased with the car from stem to stern as well as the price. You are under no obligation to inspect or ride in this week's special. See it at
3512 ARCHER-AVENUE.

PACKARD SUPER 8 '35
Club Sedan, Side Mounts.
$495
At our price this is an outstanding bargain, and is the only one we can sell so low by over $150. Shop early if you are interested in a real value.
CADILLAC. 2258 S. MICHIGAN.
CALUMET 4185. Open Evenings.

PACKARD 120, $595
Late 1936 de luxe 4 door touring sedan; trunk, Packard radio, heater, side mounts. Your car down, bal. 2 years; 90 day guar.
OPEN TO 10 P. M. 7 DAY DRIVING TRIAL.
CENTURY FINANCE CORPORATION.
850 JACKSON-BL.

PACKARD 1936 120
Convertible sedan. Beautiful gunmetal finish, absolutely can't be told from new. Equpt. with whitewall tires, radio, heater, very low mileage. PERFECT mechanical condition. Must see to appreciate.
HON, SMITHSON & RAYMOND,
1809 DEVON. BRI. 8100.

PACKARD 120, $445
4 door trunk sedan. Built-in trunk. Latest model '35. Equip. radio, heater. $140 down.
MICHIGAN AVENUE CHEVROLET.
2345 S. MICHIGAN
OPEN SUNDAY.

PACKARD 120 SEDAN
1935, $495.
4 dr. built-in trunk, heater.
Logan Square Buick Co.,
2468 MILWAUKEE-AV. AT SACRAMENTO.

PACKARD '37 6 CYL.
Convertible coupe, radio, heater, white wall tires, electric clock. $795.
2247 S. MICHIGAN

PACKARD 1937
5 pass. touring 2 dr. sedan, de luxe eqpt., excellent black finish. $195 down.
Diversey Motor Sales,
801 DIVERSEY-PARKWAY.

PACKARD 1936 7 P. SEDAN.
Like new in every respect; radio, 2 heaters, side mts., new eqpmt.; many other extras; cost $4,000; sacrifice $1,895.
Snow Bros., Ford and Lincoln Dlrs.,
1011 South-boulevard, Oak Park.

Packard '36 4 Dr. Sed., $525.
Bit.-in trunk, 120 series dual eqpd., clock, lighter, tool rack, etc.; beau. finish.
STERNBERG-PONTIAC, 6033 Cottage Grove.

PACKARD—1937'S, SEVERAL MODELS. Reduced prices. Very low down payment. Packard Dlr., 2524 Milwaukee-av., Bel. 2801.

PACKARD—'37 SUPER 8 SEDAN; EXECUtive's car; sacr. 620 Schubert. Well. 8300.

USED AUTOMOBILES FOR SALE.

MAGIC NUMBER
SALE!
Come in and look over some of our BIG MONEY-SAVING BARGAINS before you buy.
All makes and models are included in this SPECIAL SALE. [illegible]
Our 25 years with Dodge [illegible]
A FEW SAMPLES:
'35 DODGE 4-Dr. Sedan ... $377
'35 CHEVROLET 4-Dr. Sedan ... 347
'35 PLYMOUTH 4-Dr. Sedan ... 327
'33 DODGE 4-Dr. Sedan ... 197
'33 PLYMOUTH 4-Dr. Sedan ... 187
'34 FORD 4-Dr. Sedan ... 237
'33 CHEVROLET 4-Dr. Sedan ... 197
'33 FORD 4-Dr. Sedan ... 187
Open Sundays and Evenings.
M. J. LANAHAN, INC.,
2456-2522-2542 S. Michigan.

97 "Harborized" Used Cars.
HARBOR MOTOR CO.
601 Stony Island. 7733 Cottage Grove.

PACKARD 1937 120s
1 brand new club sedan. 4 door trunk sedans slightly used by company officials.
Some have radios, heaters, defrosters, many extras.
All will be sold at new low prices.
FULL GUARANTEE.
11 1936 120 MODELS.
Coupes, 2 doors, 4 doors.
All must be closed out at once.
BEST BUYS IN TOWN.
[illegible]
Hill Motor Sales Co.
640 Madison-st. Oak Park
4550 Washington-blvd.

PACKARD—1937 SED.; NEW; SMALL MOD. Big disc. Packard Dlr., 6120 S. Western.

PLYMOUTHS
We have over 200 used cars and trucks on hand [illegible] Fords, Chevrolets, Plymouths. All models. '31s to '37s. All prices. No reasonable offer refused. [illegible]
LITSINGER'S
925 JACKSON-BLVD.
OPEN EVES. AND SUN.

PLYMOUTH 1937, $545
[illegible]
State Auto Finance Corp.,
3939 Washington-blvd.

PLYMOUTH 1936, $365
[illegible]
CHRYSLER DEALER. OPEN EVENINGS.
3910 OGDEN-AV.

PLYMOUTH 1937, $545
[illegible]
CENTURY FINANCE CORPORATION.
850 JACKSON-BL.

Plymouths'37Plymouths
[illegible]
2246 S. MICHIGAN

PLYMOUTH '36, $425.
5 pass. sedan. Extra equip. Like new.
PASSEN MOTOR SALES,
DODGE-PLYMOUTH DEALER.
2954 LAWRENCE-AV.

P-L-Y-M-O-U-T-H-S.
[illegible]

PLYMOUTH—LATEST '34 P. E. DE LUXE [illegible]
933 WASHINGTON-BLVD.

Plymouth '32 Sp. Sed., $160.
[illegible]
HYDE PARK CHEVROLET,
5506 Lake Park. 6935 Stony Island.

[illegible]
GROSSINGER PONTIAC
[illegible]

[illegible]
BURKE, 6733 S. WESTERN.

[illegible]
6201 SOUTH WESTERN.

[illegible]
DODGE DLR., 1019 DAVIS-ST., EVANSTON.
EVANSTON CARS ARE BETTER CARS.

PLYMOUTH '37, $495.
[illegible]

Plymouth '36 Trunk, $465.
[illegible]

USED AUTOMOBILES FOR SALE.

W-A-L-T-O-N
[illegible]
90 DAY GUARANTEE.
7 DAY DRIVING TRIAL.
Make Your Own Terms
OR YOUR CAR DOWN.
2229 Michigan

Ruby's Bargain Curb
$10 DOWN.
[illegible]
Trades Accepted.
7158 STONY ISLAND.
RUBY CHEV., INC. PHONE DOR. 2310.

P-O-N-T-I-A-C-S.
BRAND NEW 1937s
MOST MODELS.
[illegible]
PONTIAC DEALER. 7727 S. ASHLAND.

PONTIAC 1937 SEDAN
[illegible]
CENTURY FINANCE CORPORATION.
850 JACKSON-BL.

PONTIAC 1937, $595
[illegible]
OAK PARK AUTO FINANCE CORP.
4618 Washington-blvd.

Pontiac '36 Sedan, $385
[illegible]
MICHIGAN AVENUE CHEVROLET.
2345 S. MICHIGAN

PONTIAC 6 CYL. SEDAN
1936, $475.
4 door built-in trunk, heater, clock, etc.
Logan Square Buick Co.,
2468 MILWAUKEE-AV. AT SACRAMENTO.

PONTIAC 1933, $395.
[illegible]
Dodge Dealer, 2720 N. Cicero

PONTIAC '35 Sedan, $295.
[illegible]
BURKE, 6733 S. WESTERN.

[illegible]
"COMMUNITY RENEWED."
PONTIAC, 2521 S. MICHIGAN.

PONTIAC—1935 COUPE; LOW MILEAGE; [illegible]
"COMMUNITY RENEWED."
PONTIAC, 2521 S. MICHIGAN.

STUDEBAKERS
11 CARLOADS
Virtually New Models!
Sensational Discounts!
1937 STUDEBAKERS
[illegible]
A 1934 Studebaker Sedan is
$295
On Chicago's Easiest Terms.
STUDEBAKER
[illegible]

STUDE. 1937, $550
[illegible]
CAPITOL FINANCE CORP.
2235 MICHIGAN-AV.

Stude. '37 6 Cyl., $565
[illegible]
3000 LAWRENCE-AV.

— STUDE.—'37 4 DOOR DE L. SEDAN [illegible]
6201 SOUTH WESTERN.

TERRAPLANE '36, $495.
[illegible]
PASSEN MOTOR SALES,
DODGE-PLYMOUTH DEALER.
3737 N. WESTERN.

[illegible]
PRUDENTIAL FINANCE
1637 N. CICERO.

[illegible]
6201 SOUTH WESTERN.

WILLYS '36 SEDAN, $265.
[illegible]

AUTOMOBILES WANTED.

CASH FOR YOUR CAR
[illegible]
4647 Madison.

[illegible]
2248 MICHIGAN

[illegible]

AUTO CREDITS.

[illegible]

MOTOR BUSES FOR SALE.

FORD—'31 STATION WAGON ... $335
[illegible]

Witnesses Describe Scene in Wright Home After Shooting—Egypt's Young King Married to Beauty

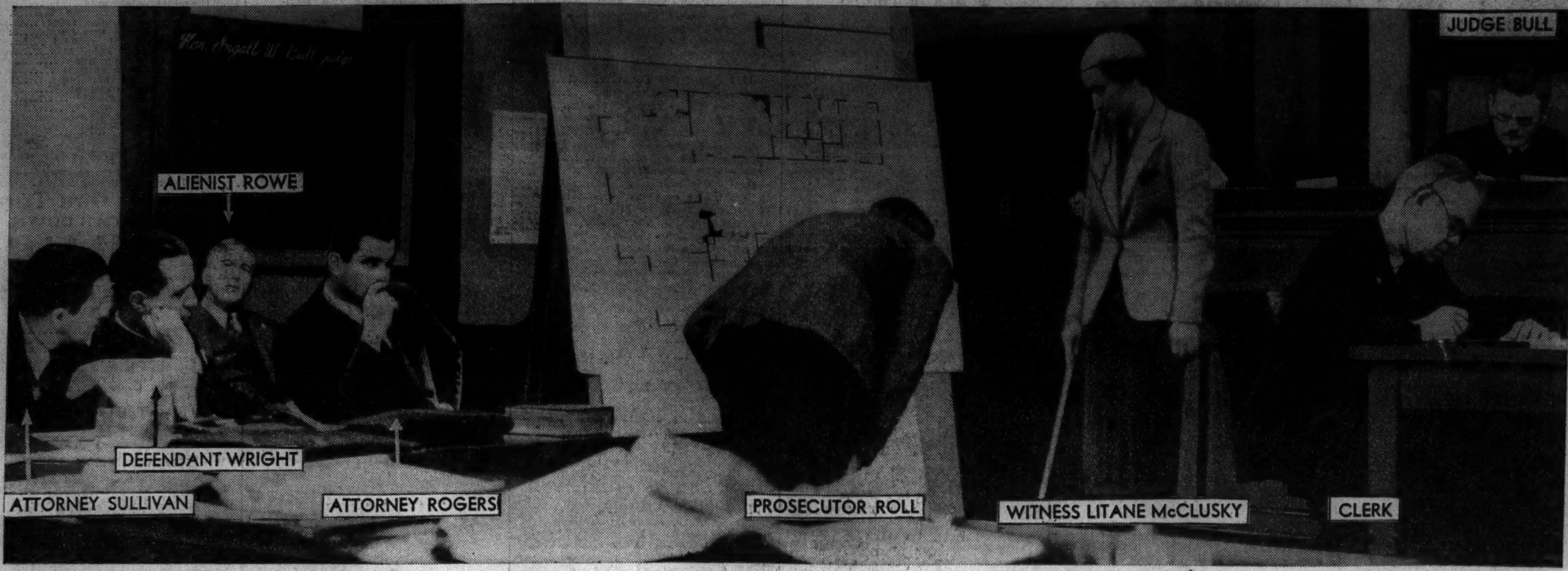

MURDER DEFENDANT HEARS WITNESSES OF PROSECUTION — Scene at Paul A. Wright murder trial in Los Angeles yesterday as Miss Litane McClusky, a neighbor, was testifying before charts of Wright home. Other witnesses told how the bodies of Wright's wife, Evelyn, and Paul Kimmel were found after airport manager fired on them. [Associated Press Wirephoto.] *(Story on page 1.)*

[Associated Press Wirephoto.]

ON SPANISH WAR FRONT AT TERUEL—Loyalist sol diers inside war torn building on lookout for insurgent sniper. Below are bridge and buildings not heavily damaged *(Story on page 4.)*

ANOTHER VICTIM OF ROSS KIDNAPER—Mrs. Olive Borcia, who was kidnaped by Peter Anders but released when husband could not pay ransom. *(Story on page 1.)*

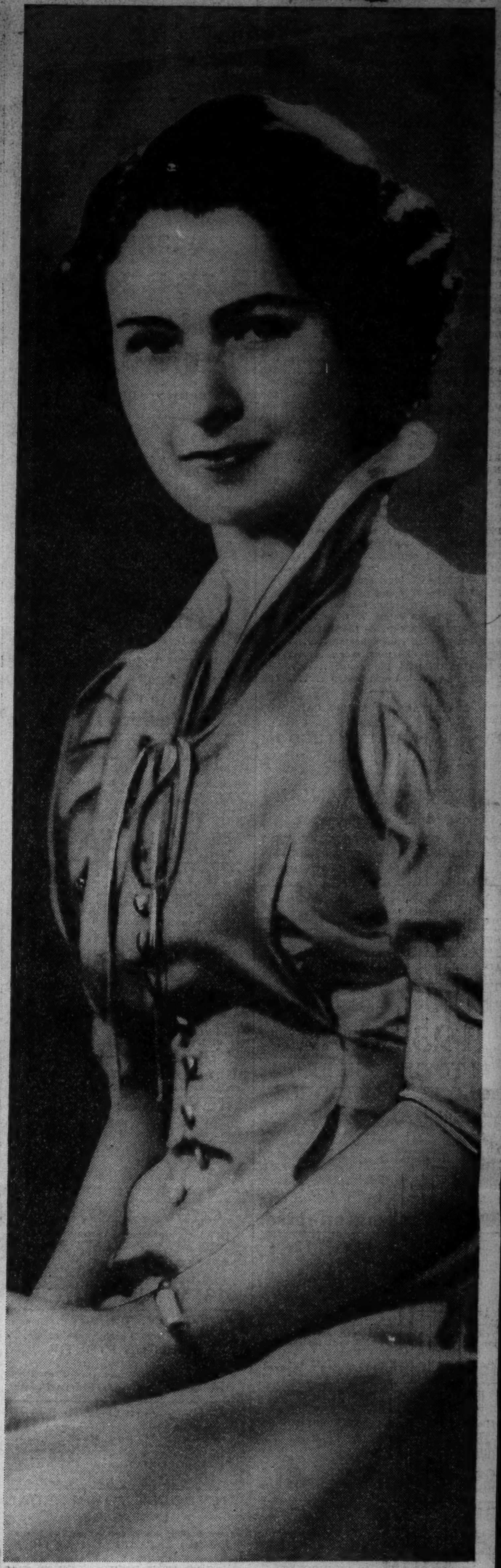

BRIDE OF EGYPT'S KING—Farida Zulfikar, 16, prevented by custom from attending marriage to Farouk I. [Associated Press Photo.] *(Story on page 1.)*

[Associated Press Wirephoto.]

RUSSIAN EMBASSY IN NANKING BURNS—Soon after the Japs occupied the Chinese capital the deserted Russian embassy mysteriously caught fire and burned to the ground. *(Story on page 5.)*

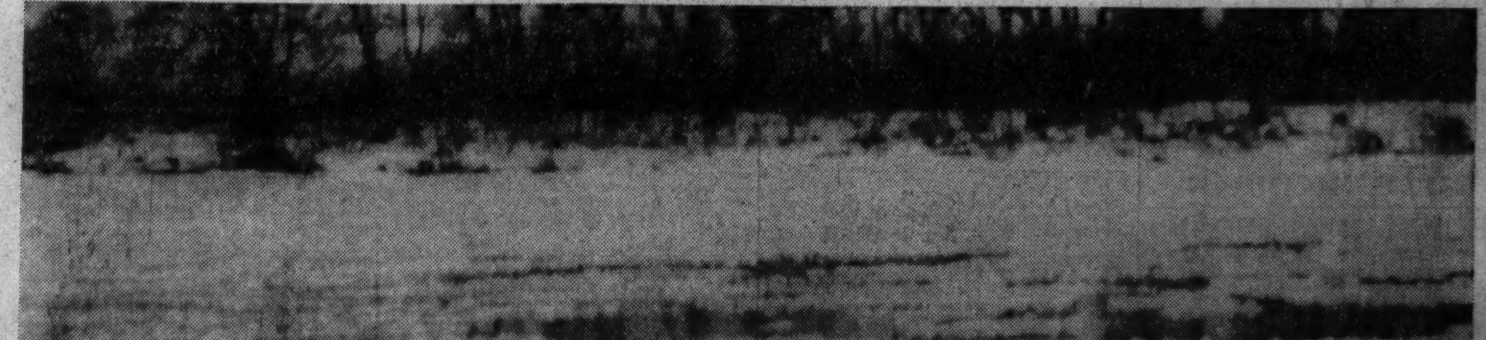

[Acme Photo.]

RESCUE CROSS FROM ICY RIVER—Tony Stoyanoff, left (cross in hand), Demo Anatosoff and Michael Yancheff emerging from Susquehanna at Harrisburg, Pa., during Rumanian church celebration. *(Story on page 3.)*